nburger's
ESTABLISHED 1881
—PHONES—— BDWY. 1168
son's Best Sale of
anned
ruits
Cash and Carry Grocery" in the
offers a sale of canned fruits at
mpel you to buy.
ore the stocks are exhausted.
w Free Extras . . . { 32c tin. 3.80 dz.
w Free Sterncrest { 27c tin. 3.20 dz.
w Clings, Extras . { 34c tin. 4.00 dz.
Clings, Sterncrest { 31c tin. 3.55 dz.
{ 34c tin.
as . . . . . 4.00 dz.
{ 29c tin. 3.45 dz.
crest . . . . . 3.45 dz.
{ 36c tin. 4.15 dz.
st . . . . . 4.15 dz.
Carry Grocery—Downstairs Store—Monday

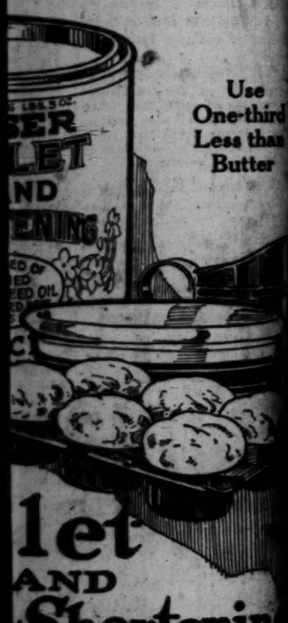

Use
One-third
Less than
Butter
let
AND
Shortening
ong Way"
oday and Say
Brand Shortening
ortening by a Long Way."
Sausage
th the Reputation."
Salad Oil
Rival."
Ham and Bacon
reatest."
Peanut Butter
."
Chipped Beef
kly Prepared."
Pure Lard
Driven Snow."
od Oleomargarine
t a Substitute."
spection Establishment No. 120
T PRODUCTS
PILES, FISTUL
eases Without an Operati
ve been curing diseases of the
ne our experience has enabled us to
thers.
rsons who have been restored to a
ck to the old life for any consider
Phoenix, Ariz.
treet.....Los Angeles
Phoenix, Ariz.
treet.....Santa Barbara, Cal.
Street.....Los Angeles
OUR FREE BOOKLET
e and C. C. Wainwright
ectal Specialists
532-534 Wesley Building

LATEST MORNING EDITION—3 CENTS

"Sail on, sail on, sail on, and on."

The Times
LOS ANGELES

TUESDAY MORNING, VOL. XXXIX. MARCH 9, 1920.

BRITISH DEMAND CURB ON TURKS

MEXICO CITY IS SHABBY MECCA FOR MENDICANTS.

Southern Capital Teems with Beggar Refugees from the Bandit Zones; American Colony a Skeleton.

BY GERALD BRANDON.

[The following is the first of a series of articles by Mr. Brandon on his recent three-month stay in Mexico as a correspondent of The Times. He was recently expelled from the sister republic—the third time he has been put out of Mexico under various regimes—for having written frankly about the conditions he found existing under the Carranza government. Mr. Brandon has spent many years in Mexico as a correspondent of the Associated Press and other news services and was during the Madero regime managing editor of the Mexico City newspaper printed in Spanish, "La Nueva Era," a Madero government organ. He has been twice decorated by the Mexican government once for traversing both lines of contending forces at Juarez, in 1911, under white flag to rescue wounded, and again, in 1913, for saving three lives at Salamanca. During the great war he was a member of the Foreign Legion in France. Previously he had participated, as a correspondent and adventurer, in revolutions in Panama, Ecuador, Cuba, Nicaragua and Santo Domingo.—Ed.]

I had known Mexico during the iron reign of Porfirio Diaz the "dictator," during the difficult days of De la Barra, the "White provisional President," during the turbulent administration of Madero, "the apostle of liberty," and during the bloody regime of Huerta, the "usurper." From 1906 to 1914 I had covered the Mexican situation for American news associations, accompanying the armies of our southern border in campaigns against six different revolutionary movements, and Germany's aggression against Mexico took me to Europe, where as a member of the Foreign Legion I endeavored to repay my one-hundred-millionth part of America's debt to Lafayette; and as a consequence, I was out of touch with the situation when The Times sent me to Mexico last December 10.

My first impression was disagreeable. The Mexican Consul at Laredo, Tex., to whom I presented my passport for the necessary visa, very nearly made me miss my connection while he discoursed at length on the wrongs of the hands of the United States, blaming American intervention as the chief cause of what he called "the country's misrepresentation."

The international bridge I was forced to pay duty on my camera case, as well as my typewriter. I had no Mexican currency, as the train employee changed $200 for me at a rate of exchange so much higher than the market that I lost $20 on the transaction.

QUIET JOURNEY.

From Laredo to Mexico City, there were no incidents worth mentioning. The train ran on schedule time and would have been just for the fact that we were delayed over nine hours at Monterey to avoid traversing a certain dangerous district during darkness, as we might have believed Carranza's promise that Mexico is completely pacified.

Mexico City, the famed "City of Palaces," was hardly recognizable. Not that the five sieges and three bombardments which it has undergone in the past few years have damaged its buildings, but that it has been allowed to run down in shameful fashion. The streets were filthy and the pavements full of ruts and holes, while the facades of even the best buildings were unblushingly nude of paint. But what struck me most was the raggedness of the throngs of people I saw in the streets. Formerly the "pelado" element was to be found only in the slums, but today, indescribably filthy beggars lie in wait for you at every turn, following you importunately until, to escape contagion from the leprous hands that grasp at your clothing, you throw them an alms, whatever may be your convictions regarding pauperization.

Mexico City, the Tenochtitlan of the Aztecs, counted 700,000 inhabitants in 1910. Today there are considerably more than 1,000,000 people within its municipal limits. I do not say that it houses that number, for there are tens of thousands who have no place to lay their heads, and who sleep on park benches or in sheltered doorways, huddled together in heaps in order to keep warm, irrespective of age, sex or political creed.

This increase of the capital's population is not due to progress or prosperity. The surplus is composed of refugees from districts infested by bandits.

FEW AMERICANS.

The American colony in Mexico City, was formerly about 12,000. In 1910 there were two morning newspapers and one afternoon daily printed in English.

Today there are barely 2000 Americans in the Federal district and they get the day's news from the native papers, three of which print a page in English. The American residents of the capital are mostly employees in the execu-

(Continued on Second Page.)

REVEAL REASONS LEADING TO LANSING RESIGNATION

Fall Senate Committee Investigating Mexico at Tucson Makes Public Note of Carranza.

BY WILBUR FORREST.

[EXCLUSIVE DISPATCH.]

TUCSON (Ariz.) March 8.—The story that President Carranza of Mexico sent word through Ambassador Henry P. Fletcher to the State Department that he was "prepared to confront" either war or intervention on the part of the United States if necessary to settle certain difficulties between the two countries, was given to the American public for the first time yesterday during a session of the Fall Senate committee here investigating Mexico.

In questioning Bracey Curtis, president of the Nogales (Ariz.) First National Bank and Nogales Chamber of Commerce, a witness, regarding the agrarian law in the State of Sonora, Senator Fall incorporated in the committee record an excerpt from a letter written by Ambassador Fletcher to Secretary Lansing, describing Carranza's attitude toward protests made by the United States regarding Mexico's arbitrary land laws. This attitude, Mr. Fletcher wrote in effect, was that American persistence would mean war.

Stating "if the difficulty could not be settled except by war or intervention he was sorry, but was prepared to confront the alternative. Apparently, he did not like the reference in my former communication to the possibility that the United States government would have to protect the property of its citizens."

The Fletcher-Carranza interview occurred in Mexico City on August 18, 1918, when American troops in France were fighting desperately in the second battle of the Marne. Senator Fall did not read more of the communication, which was long.

LIGHT ON RESIGNATIONS.

However, the single excerpt made public for the first time was believed here today to throw new light on the more recent resignations of both Lansing and Fletcher, in whose explanations at the time of their resignations hinted they were out of sympathy with the administration's handling of Mexico. That Senator Falls is in possession of confidential State Department documents dealing with the Mexican situation has been known by those in close touch with the committee. Hitherto, however, he has refrained from incorporating the more important phases of this information into the committee's official record.

Senator Fall further informed the witness who was defending the "sincere" attitude of the Mexican government toward the United States that the agrarian law of Sonora, authorized by the Mexican constitution of 1917, was passed over the repeated protests of the American State Department, which contended the law was confiscatory.

In an effort to expedite its border hearing and return to Washington, the Senate committee devoted all day Sunday to taking evidence. Curtis, the only witness, disclosed that conditions generally in the Mexican West Coast States of Sonora and Sinaloa had improved much during the last two years, and that more industry and less banditry had been the order.

Curtis told the committee that the Sonora agrarian law, however, had the effect of keeping foreign investments out of the State. He said Gov. De la Huerta had assured him personally that this law had not yet become effective, and possibly would not be enforced.

RECALL SONORA GOVERNOR.

The Senator pointed out that Gov. De la Huerta has just been recalled from Sonora by Carranza and succeeded by Gen. Diegiez, who has all within his power to enforce the confiscatory land law at any time. Here the witness sought to excuse the motives of the Mexican government and called from Senator Fall the hitherto secret declaration made by Carranza to Ambassador Fletcher that continued American interference with Mexico meant war.

"It looks to me as most extraordinary and undiplomatic for a man to make a statement like that," agreed the witness.

Questioned further by Senator Fall as to his opinion about continuing to maintain heavy forces of American troops along the Arizona border, in view of improved conditions, Curtis admitted that American lives might again be endangered, though he was inclined to believe that previous fray in Nogales and elsewhere along the Arizona border might be laid to American aggression as much as to Mexican outlawry.

"Have you ever heard of any American aggression?" questioned Senator Fall. The witness could name no specific instance.

SHOOT ACROSS BORDER.

"And, conversely," continued Senator Fall, "can you say that Obregon, Villa and others have not started trouble from the other side?"

"Unfortunately, stray bullets have crossed the border, and this has been permitted by our government along the border," Curtis answered.

Senator Fall took the Nogales banker severely to task for a statement which he made several days ago, indicating the Senator's committee was animated by a "policy founded on low passion and hatred."

BATTLES TWICE WITH BANDITS WHO ATTEMPT TO KIDNAP HIM

After battling twice with two men who, he says, tried to kidnap him in his own car, D. A. Gibson of 1131 Santee street, who owns an auto livery stand at 413 South Spring street, jumped from the machine, about a mile this side of Alhambra on the boulevard leading into this city, and was knocked unconscious by his fall. He was found by an Alhambra policeman, who took him to a nearby house, where he was revived, according to the report of Deputy Sheriff Bright.

Gibson said that two men rented the car and ordered him to drive to Alhambra. About two miles this side of the city one of them hit him on the head with a coupling-pin, then laid him in the tonneau and placed a lap robe over him to hide his body. He regained consciousness a few minutes later and battled with the pair again. They hit him again and he jumped from the car while it was running at high speed, he declares.

NO TAX ON NEW STOCK

Stock Dividends Exempt by Ruling.

Supreme Court Says Federal Government Must Refund Millions Collected.

Final Decision Causes Sharp Rise in Wall Street on Domestic Offerings.

[BY A. P. NIGHT WIRE.]

WASHINGTON, March 8.—Corporation dividends distributed as stock do not constitute "income" and are not subject to Federal income taxes, the Supreme Court held today in a five-to-four decision.

Provisions of the 1916 Federal income-tax law, levying taxes on stock dividends, were declared unconstitutional. The decision nullified similar provisions of the present law and will involve great loss in revenues to the government and many refunds of such taxes already collected. Large financial interests likewise will be affected and numerous stock dividends of generous proportion are expected to be declared soon.

In the majority decision by Justice Pitney, Chief Justice White and Justices McKenna, Van Deventer and McReynolds concurred. Of the four dissenting members, Justice Holmes read a brief opinion in which he was joined by Justice Day, and Justice Brandeis delivered a lengthy opinion in which Justice Clarke concurred.

In holding stock distributions are not dividends, on account of no separation of corporate assets being involved, Justice Pitney declares stock shares "are nothing except paper certificates" in undistributed assets, are not realized profits and, therefore, are not taxable. The attempt of Congress to tax stock distributions, the majority decided, was not permitted by the Sixteenth (or income tax) Constitutional Amendment. Stock dividends, the majority held, may be taxed only after stockholders realize on them by sale, when the government may levy income taxes on such profits.

FOUR DISSENTING JUDGES.

All four dissenting justices contended Congress had power to tax stock dividends, holding such dividends are "income." The Sixteenth Amendment, the minority declared, is broad enough to justify the tax.

Justices Brandeis and Clarke characterized the majority view as "narrow" and "bizarre" and said it would permit many corporations to escape taxation on much of what "is actually their income." Declaration of dividends in cash or some other medium, the two justices added, "is wholly a matter of financial management," and, therefore, "if a dividend paid in securities represents a distribution of profits, Congress may, of course, tax it as income."

The other dissenting opinion expressed the belief that the word "income" in the Sixteenth Amendment should be read in a sense most obvious to the common understanding at its adoption. Most people, other than lawyers, it was added, supposed when they voted for it they put at rest the question of direct taxes, including levies on stock dividends.

SAYS INCOME LAW KILLED.

Representative Hull, Democrat, Tennessee, author of the income-tax law, declared tonight today's decision of the Supreme Court "not only destroys the last vestige of Congressional power to tax stock dividends," but annuls the present law for taxation of "personal service corporations"—those in which individual service is the chief factor.

"The effect," he said, "is that any group of individuals may form artificial entities and screen themselves and avoid a large amount of their just and fair taxation."

NEW YORK, March 8.—Wall street was demoralized today and

(Continued on Second Page.)

PULMOTOR FOR PACT.

Wilson Asks Death of Reservations.

"If We Can't Enter League with Full Responsibility, Let Us Retire."

Senate Accepts President's Letter to Hitchcock as Killing Treaty.

[EXCLUSIVE DISPATCH.]

WASHINGTON, March 8.—With a fervent appeal to the Senate and the country to consider "what is possible to accomplish for humanity" instead of "special national interests," President Wilson put forth his supreme effort today to defeat the Lodge reservations to the League of Nations covenant.

In a letter to Senator Hitchcock, primarily for the guidance and instruction of Democratic Senators, the President unsparingly condemned the reservations as nullifications of the covenant, asserted that destruction of the moral obligation of Article X to intervene in foreign quarrels would be a breach of good faith, and declared that if the United States cannot enter the League with full responsibility it should retire "as gracefully as possible in the great concert of powers."

HANDS OFF ARTICLE X.

Demanding hands off Article X, of which he is the author and which he pronounced the foundation of the League, the President paid his respects not only to the reservationists, but to the Allies for their approval of American reservations, charging France and Italy with militarism and possibly with Lord Grey of England in mind, asserting that he would not trust the "salvation of the world" to "the counsel of diplomats."

On all sides in the Senate the President's letter was accepted as the death knell of the treaty. The Republican reservationists and their little group of Democratic supporters proclaimed anew their insistence upon the protection of national interest instead of a plunge into the internationalism advocated by the President.

NO COMPROMISE HOPES.

The voice from the White House stiffened the ranks of the administration Democrats, minimized the possibility of Democratic revolt and destroyed practically all hope of a compromise that would command a two-thirds vote for ratification. The general conclusion is that the President would pocket the treaty if sent to him with the Lodge reservations.

The declaration for a League without reservations or no League at all, was also accepted as the keynote of the issue the President contemplates carrying into the election either with himself or a se-

(Continued on Second Page.)

STOP MASSACRES, SAVE ARMENIANS, WORD IN LONDON

BY ARTHUR S. DRAPER.

[BY CABLE—EXCLUSIVE DISPATCH.]

LONDON, March 8.—British opinion fully supports the proposal for the occupation of Constantinople by the Allied armies as a means of bringing pressure to bear on the Turks and thus minimize the danger of further Armenian massacres.

Although the British people desire no further military obligations, any scheme which will guarantee the Armenians some measure of protection is bound to get moral support.

According to one report British troops will occupy the Turkish capital but the more persistent rumor is that the British, French, Italian and Greek armies will share the duty. Undoubtedly, the greatest burden will fall on Great Britain as no other nation is so well able to bear it.

The test of the Allied policy toward Turkey is about to begin. Izzet Pasha, who has never shown any friendliness towards the Armenians, is leading the new nationalist government and unless he shows a change of heart, the Allied leaders who decided to permit the Turks to remain in Europe will have to demonstrate the wisdom of their policy.

PREMIER'S ALIBI.

Premier Lloyd George and the supporters of the plan to keep the Sultan in Constantinople frankly admit the seriousness of recent massacres in Asia Minor, but maintain that their plan will best prevent future outrages.

As Allenby forecast soon after the armistice was signed, the Turks have refused to accept the logic of military defeat and displayed few signs of repentance. The opponents of the Lloyd George plan believe that nothing short of complete military dominion over the Turks in Europe will bring them to reason.

There is no question of territorial ambitions at stake in the Allied attitude toward Turkey. Consequently the report that President Wilson plans to take a hand in the Turkish settlement are pleasing to the Allies, who will welcome America's expression as an indication of her acceptance of some of the moral obligations arising out of the war.

FRENCH TROOPS IN CITY.

[BY CABLE AND ASSOCIATED PRESS.]

PARIS, March 8.—Constantinople is actually occupied by Allied troops under provisions of the armistice, it is pointed out by the Petit Parisien this morning, which says that city is headquarters of Gen. Franchet d'Esperey, and there are in the city one division and one brigade of French troops.

In addition there are in Constantinople one regiment of Italian and a battalion of British troops, and there are other British forces in the region of the straits. A British division is spread over Anatolia, between Scutari and Brusa, while the French have a division in western Thrace, the newspaper says.

French losses in Cilicia from the end of January to the 15th of February, which includes the period during which disorders occurred in Marash, were 158 killed, 279 wounded and 181 missing, according to the Temps. Losses of French regulars and native troops are included in these figures.

TO PROTECT ARMENIANS.

[BY CABLE AND ASSOCIATED PRESS.]

LONDON, March 8.—Premier Lloyd George announced in the House of Commons today that prompt measures had been taken by the French government to send reinforcements to Gen. Gouraud.

(Continued on Second Page.)

LATEST NEWS.

Fire at Packing Plant

Fire early this morning destroyed the tower at the Hauser Packing Company's fertilizer plant at East Ninth street and Santa Fe avenue. The loss is estimated at $1000.

Burglars Get Jewels

Burglars entered the residence of Mrs. E. Cox, at 1179 Hellotrope drive, last night, and obtained jewelry and clothing valued at $325, according to a report made to the Hollywood Police Station.

Col. W. R. Houston Dies

HUGO (Okla.) March 8.—Col. W. R. Houston, 79, son of Sam Houston, first Governor of Texas, was found dead near here today. Old age, coupled with heart trouble and a fall from his horse, is believed to have caused his death. Col. Houston had been in the service of the Indian department for twenty years.

Pastor Files Suit

CHICAGO, March 8.—The Rev. C. S. Marsolf, pastor of the North Chicago Presbyterian Church, arrested when he tried to enter the church following his dismissal by the board of trustees, filed suit today for $100,000 damages against five church officers. He charged slander, libel, false imprisonment and conspiracy. Other suits against city officers would follow, he said. The Presbytery declared him still pastor of the church with the right to hold services.

Japs Deny Report

LONDON, March 8.—The Japanese Embassy today issued a statement saying: "Referring to news circulated the last few days that Japan bought the victory over Russia in 1904-05, the Japanese Embassy declares this is groundless. Moreover, we suspect there is some foul play in the rumor. The story, of course, is so preposterous and chimerical as it hardly deserves a formal denial."

Reds Capture Warship

LONDON, March 8.—Bolsheviki at Odessa captured the Russian warship Admiral Nakhimoff, four torpedo-boat destroyers, one scout vessel, one steamer, three trawlers, two cutters and two submarines, says a Moscow wireless message. [The Admiral Nakhimoff was laid down in November, 1913. She displaced 6750 tons and is 507 feet long.]

Dry has Change of Heart

ANNAPOLIS (Md.) March 8.—A joint resolution memorializing Congress to amend the Volstead Act so that beverages containing 2½ per cent. alcohol may be sold was introduced in the Senate tonight by Senators Metzerott and Parran. Senator Metzerott long has been a prohibitionist and voted for ratification of the Eighteenth Amendment. He stated he had not changed his stand, but believes beverages containing not more than 2½ per cent. alcohol are not ordinarily intoxicating nor harmful and that the Volstead Act is too drastic.

RM KIDNAPING COMPANY.

iness is so Profitable that Mexicans Make it Regular Going Concern.

[BY A. P. DAY WIRE.]

WASHINGTON, March 8.—Disclosure of a "co-operative kidnaping association," having for its purpose the kidnaping and holding for ransom of foreigners, preferably Americans, is announced by the Mexican Foreign Office, according to advices today from Mexico City.

The announcement says this "kidnaping company" is made up of Mexicans and Americans on the run, this statement being based on reports from various consular officers. The Foreign Office says the "association" also is engaged in "the contraband of creating trouble between the two countries."

Following the information presented by the Foreign Office, the state department, according to those close to it, has issued instructions to military commanders in the states of Chihuahua, Durango, Nuevo Leon and Tamaulipas to break up the kidnaping organization. The government says it has received the promoters of the kidnaping organization are rebel agents who recently circulated handbills advertising the "reorganized army of free Mexicans" and planned a coup planned for the time of the frequency of attacks on railroad trains the Mexican government plans to erect blockhouses along the railroad lines except where they already exist, other reports from Mexico City say. The experience of the Vera Cruz line where railroad holdups were greatly decreased by the blockhouse system has led Director-General Fontes of the railroad systems to advocate this plan. The blockhouses would be of reinforced concrete, with a guard of fifty soldiers in each.

EX-SERVICE MAN HELD.

[BY A. P. NIGHT WIRE.]

EL PASO, March 8.—Joseph Williams, an employee of the American Smelting and Refining Company plant at Pedricena, Mexico, is a captive in the hands of Villa, held for $50,000 ransom, according to passengers from Southern Chihuahua, who have reached Juarez. Williams, who is an American citizen, served in the World War, and suffering from the effects of German gas, was returning to the United States for treatment when the northbound Mexico City-Juarez train, on which he was traveling, was held up Thursday morning last, near Corralitos, Chihuahua, forty-five miles south of El Paso.

In a battle between Villa's men and the train guard, ten of the bandits and nineteen of the train guard were slain, and the balance of the defenders, fifty in number, either

(Continued on Second Page.)

SAN FRANCISCO TENANTS TAKE RENT GOUGING TO HIGH COURT.

[BY A. P. NIGHT WIRE.]

SAN FRANCISCO, March 8.—Announcement that they will seek a writ of mandate in the State Supreme Court tomorrow directing the Railroad Commission to pass upon apartment and hotel rents was made by officials of the San Francisco Tenants' Protective League here today.

The writ was determined on following a conference between legal representatives of the association and the commission, Hugh Gordon, counsel for the commission, advised the association representative that the writ might establish jurisdiction in the matter in the event the Railroad Commission held that it had no legal right to consider the case.

This action was to be in addition to actions to be filed in the Superior courts against alleged extortionate acts of certain landlords.

An active campaign to secure new members for the organization was started today, one representative being stationed in the offices of an afternoon newspaper.

The Public Welfare Committee of the Board of Supervisors announced it would give real estate men an opportunity to present their side of the alleged rent profiteering conditions next Thursday.

PHOENIX OPEN SHOP WINS.

Partial Walkout of Newspaper Mechanics but Other Trades Normal.

[EXCLUSIVE DISPATCH.]

PHOENIX, March 8.—The open shop declaration, participated in by more than a hundred local business enterprises, including the two daily newspapers, today affected the morning Republican and the afternoon Gazette.

The Republican lost fifteen of its floor men and machine operators, and the Gazette, six employees.

The men are said to have been careful to state that they were quitting individually, and that their departure should not be considered a strike.

Manager Charles H. Akers of the Gazette states that the men accepted on a year's contract a wage scale of $6.50 a day, dating from last October; that later a request of the more expert for an additional half dollar was allowed, and that, a couple of weeks ago, there was demand for still another dollar a day. The last was refused.

The men who quit on the Republican are said to have been a source of annoyance to those who remained at work. A union official visited the Gazette, and asked for employment of some of the former Republican men. When refused, he intimated that the action might lead to a general walkout.

It is understood that the newspapers will adhere to the principle of the open shop with all the determination and courage at command, with open declaration that "every man who wants to do an honest day's work for an honest day's pay has the full right to do so."

Most of the city's building jobs this morning bore a placard announcing on open shop condition, but relatively few appear to have left their work. The Citizens' Industrial Committee announces that all motion-picture houses have joined the movement. A general meeting has been called for Tuesday night, to establish a permanent open-shop organization.

COLBY NOMINATION IS DEFERRED BY SENATE.

[BY A. P. NIGHT WIRE.]

WASHINGTON, March 8.—Action on the nomination of Bainbridge Colby to be Secretary of State was deferred again today by the Senate Foreign Relations Committee.

Questions raised in connection with his confirmation were discussed for an hour.

ACTOR VICTIM OF WAX INJECTIONS.

Paraffin Pumped Into Cheeks to Simulate Youth Brings Disaster.

[BY CABLE—EXCLUSIVE DISPATCH.]

PARIS, March 8.—Jack Dean, husband of Fanny Ward, is considering having an operation performed for the removal of paraffin from his chin, where it lodged after injections made in his cheeks and nose to make him look younger.

Dean formerly played in the movies with Fanny, but, growing older, had to have his face rejuvenated. A specialist injected paraffin, filling out the hollows. The paraffin, instead of being absorbed, began dropping toward his chin, and Dean now has a bulging bay window above his collar.

DANIELS URGES PACIFIC BASES.

[BY A. P. DAY WIRE.]

WASHINGTON, March 8.—Extensive development of naval bases and facilities on the Pacific Coast was urged today before the House Naval Committee by Secretary Daniels.

Immediate action was necessary, he said, to meet the needs of the Pacific Fleet, which, he pointed out, was larger than the fleet which circled the globe in 1907.

Specific recommendations made by the Secretary were:

Development of Pearl Harbor, Hawaii, as a supply base for the fleet, with facilities for repair and upkeep.

Improvement at Guam to permit of its serving as a fueling and repairing station for ships en route to the Far East and as a fueling base for United States merchant marine vessels.

Enlargement of the naval base at Bremerton, Wash., to permit caring for a larger quota of the fleet there. "This yard should become one of the main repair and docking yards for capital ships," said Mr. Daniels.

SAN DIEGO MAIN BASE.

Development of San Diego, Cal., as the main base of the Pacific Fleet.

Establishment of submarine and destroyer bases at Port Angeles, Wash., and Astoria, Or.

Ultimate establishment of a fueling and supply base in Alaska at a place to be determined later.

Declaring that he realized that he might be criticised for advocating an increase in the number of naval bases, Mr. Daniels said that within a few years the growth of the Pacific Fleet would make inadequate even the programme he was outlining.

REALIZES DISTANCES.

Members of the committee were disposed to object to establishing new destroyer and submarine bases on the Pacific Coast with similar bases already in operation at San Diego and San Pedro, Cal., but Mr. Daniels declared the great distances on the Pacific Coast made the additional bases necessary.

The Secretary said a navy yard capable of accommodating the largest capital ships should be developed on San Francisco Bay. Naval experts, he said, do not believe the government would be justified in deepening the channel to Mare Island sufficiently to utilize that yard for the great dreadnaughts and battle cruisers. He advocated, instead, the establishment of a new naval base below Mare Island, and estimated its cost at probably $75,000,000.

Mr. Daniels requested permission to accept a large tract of 115 acres of land from the city of Astoria, Or., free from incumbrance, on which to

(Continued on Second Page.)

REPUBLICANS IN PLAN FOR JUNE 8

Convention Committee is Working Out Details.

Chairman Hays Says All Working Harmoniously.

Democratic Illinois Meet to be at Springfield.

[BY A. P. NIGHT WIRE.]

CHICAGO, March 8. —Officers of the Republican National Convention, including the temporary chairman who will sound the keynote address of the 1920 campaign, will be selected at a meeting of the Campaign Committee here May 10.

A. T. Hert, Kentucky, chairman of the committee, so announced tonight after a meeting at which convention plans were laid, the seating arrangement approved and apportionment of seats and convention attaches settled.

The Chicago Coliseum will be remodeled to seat 12,178 delegates and spectators, approximately 1100 more than at the convention four years ago.

After providing for the 984 delegates, the alternates and convention attaches, the remainder of the seats will be divided among State committees according to representation on the floor. Under the same plan appointment of 2500 sergeants-at-arms, 400 door-keepers, 200 ushers, 100 physicians and other attaches will be divided.

The meeting was preceded by the monthly session of the National Committee.

More than fifty party leaders held informal conferences to discuss the campaign and possible platform planks. The liquor questions, and the possibility that one or both parties might take a stand for some modification of the dry law was the most absorbing topic.

The League of Nations was a dead issue, so far as pre-convention platform drafting went, leaders declared, because the position of the Senate on the morning of June 8, when the convention opens, would determine the party's position.

SPRINGFIELD CHOSEN.

Springfield was chosen as the convention city for the Illinois Democratic gathering on May 10 by the Democratic State Central Committee here today.

The convention will select eight delegates at large and eight alternates to the San Francisco national convention and four Presidential electors.

ANOTHER WASHINGTON.

[BY A. P. DAY WIRE.]

SALEM (Or.) March 8.—An alleged descendant of George Washington is a candidate for the Republican nomination for Vice-President of the United States. He is Elwood Washington of Hammond, Ind., who today filed his declaration with the Secretary of State to have his name go on the ballot in Oregon.

URGE PERSHING SUPPORT.

[EXCLUSIVE DISPATCH.]

OMAHA, March 8.—During the past week letters have been sent to every soldier and sailor in Nebraska by the Nebraska Soldiers' and Sailors' Pershing Club here, calling on ex-service men to join the Pershing movement. The letter is signed by John M. Baldwin of Omaha, in charge of the Pershing headquarters; Ralph J. Doyle of Lincoln, in charge of the service men's campaign, sixty-five ex-service men of Lincoln and Omaha, and throughout the State who have served overseas.

The letter points out that the "American Legion and Veterans of Foreign Wars Association are organized for purposes other than political and of course, should be kept out of partisan politics. It is essential, however, the letter reads "that as individuals we have our personal preference as to candidates for public office and work with each other to secure their election.

GERMANY'S SALVATION IS AMERICA—GERARD.

[BY A. P. NIGHT WIRE.]

CHICAGO, March 8.—A restored Germany is necessary as a bulwark against Bolshevism and for its trade, James W. Gerard, candidate for the Democratic nomination for President, said today in an address.

"If we do not help Germany get on her feet the people will turn to the Reds first and then back to the monarchy," he said. "There are five things required in Germany: Ratification of some treaty of peace with the United States, fixing of indemnities, a certain amount of food, raw materials for manufacture and credit."

BAN ON COAL EXPORTS TIES UP 127 VESSELS.

[BY A. P. NIGHT WIRE.]

WASHINGTON, March 8.—Continued embargo on coal exports has resulted in 127 wooden ships, aggregating 400,000 tons, being tied up in harbors along the Atlantic Coast, it was said today at the Shipping Board. These vessels are not suitable for the North Atlantic trade in the winter months, officials said, and as there is sufficient tonnage in the West Indies, the wooden ships were withdrawn from service as rapidly as they finished their voyages after the beginning of the coal strike.

DANIELS URGES PACIFIC BASES.

(Continued from First Page.)

build the proposed destroyer and submarine base.

MUST MAINTAIN RESERVES.

Unless provision is made to maintain the efficiency of the present naval reserve force by systematic training, the navy within a few years will be faced with the same lack of potential man power as when the country entered the war, Secretary Daniels stated. The Secretary said there probably would not again be the "same opportunity for preparation."

"We must depend upon a large and efficient reserve force ready to be mobilized the instant an emergency arises," he declared. "These reserves should be given periodic training in peace time to qualify them for duty afloat."

An active reserve force of 27,000 men, enlisting for one year, was recommended by Mr. Daniels as necessary to provide an adequate trained reserve. He approved the Bureau of Navigation recommendations that a total reserve of approximately 200,000 men be enrolled and divided into two classes, 100,000 to be trained for service with the fleet and an equal number for duty on merchant vessels.

At Rear-Admiral Sims's request, the naval court of inquiry appointed to investigate the removal of Rear-Admiral William B. Fletcher from command of American naval forces at Brest, by Admiral Sims in October, 1917, adjourned today soon after meeting to organize.

It was agreed that the court would reconvene at such time as the course of the Senate Naval Committee's investigation of Admiral Sims's criticisms of the navy's war record, which opens tomorrow, would permit the admiral to attend the court's sessions.

Members of the court agreed unanimously today to hold open hearings.

STRIKE-CURBING LAW FAVORED IN NEBRASKA

[BY A. P. NIGHT WIRE.]

LINCOLN (Neb.) March 8.—Power to create an industrial commission to pass upon controversies between employers and employees when "the public welfare is affected" and to enact laws against interruption in production and distribution of essential commodities would be given the Legislature by a proposed new article introduced in the State constitutional convention here today.

Minnesota Wins Boundary Suit.

[BY A. P. DAY WIRE.]

WASHINGTON, March 8.—Minnesota today won its suit in the Supreme Court against Wisconsin to determine the boundary between those States along the upper and lower St. Louis bays and also the St. Louis River.

OPEN RAIL WAGE MEET MARCH 10.

Measure Provides Machinery for Negotiations.

Hines to Relate Experience of the Government.

Nine from Corporation, Fifteen Unions in Parley.

[BY A. P. DAY WIRE.]

WASHINGTON, March 8.—Representatives of the railroad brotherhoods and the roads will meet here Wednesday to begin negotiations looking to a settlement of the wage demands of the 2,000,000 railway workers. The machinery, with which an effort will be made to settle the dispute is that provided for in the railroad bill.

Director-General Hines will open the first meeting and is expected to lay before the representatives, suggestions in line with the government's experience with the railway wage problem.

After the first meeting, Mr. Hines will withdraw and the board will continue with only its official membership.

CONFERENCE OF 24.

The brotherhoods will be represented by the executive heads of the fifteen organizations which have stood together in the demands for higher wages. A committee of nine has been selected by the association of railway executives, to represent the corporations.

Spokesmen for both sides of the controversy anticipate a long drawn-out fight. The corporation officials said they would enter the conference ready to co-operate as far in granting wage increases, as their revenue would permit.

TRI-PARTITE PARLEY.

The sixteen railroad unions and the Association of Railway Executives were directed tonight by the I.C.C. to make nominations for labor and capital, respectively, to the tri-partite board created by the transportation act which will attempt settlement of disputes without strikes.

Each side will name not less than six men, to be submitted to President Wilson, who will choose the board of nine, divided equally among the public, the workers and the corporations.

The commission explained it had aligned the sixteen organizations so that each group represented employees doing labor of a more or less similar character and "as nearly as possible representative of, and conversant with the interests of all of the classes embraced in the subdivisions."

Because of a question of interpretation, the commission decided to withhold for the present provisions for nominating "subordinate officials," of the roads who may be included among labor's representation. It was said there was uncertainty as to just who constituted subordinate officials.

CAN'T AGREE TO STRIKE.

[BY A. P. NIGHT WIRE.]

CHICAGO, March 8.—Delegates and grand lodge heads, representing nearly 400,000 railway maintenance of war workers today failed to decide whether they will call a strike. They expected to decide tomorrow.

Most of the afternoon was spent in hearing the report of the Washington committee.

The Esch-Cummins bill was also discussed.

Sessions were held behind closed doors.

To make the nominations, the unions were classified into three groups:

Group 1: Brotherhood of Locomotive Engineers; Brotherhood of Locomotive Firemen and Engineman; Order of Railway Conductors, Brotherhood of Railway Trainmen and the Switchmen's Union of North America.

Group 2: Federation of Machinists; Brotherhood of Boilermakers, Iron Shipbuilders and Helpers; Brotherhood of Blacksmiths and Helpers; Sheet Metal Workers; Brotherhood of Railway Carmen and the Brotherhood of Electrical Workers.

Group 3: Order of Railroad Telegraphers; Brotherhood of Maintenance of Way Employees and Shop Laborers; Railway Signal Men; Brotherhood of Stationary Firemen and Oilers; Brotherhood of Railway Clerks, Freight Handlers and Express and Station Employees.

Each group must name at least two members.

RULES AGAINST DIVIDEND TAX.

(Continued from First Page.)

many hundreds of thousands of dollars were lost and won within a few minutes, when news agencies which serve the district misstated the decision of the United States Supreme Court in the stock tax case and declared stock dividends were taxable.

The service of the Associated Press was accurate in every particular. After its report reached the street stocks which had been broken two to ten points under an avalanche of selling orders steadied and began to climb. For the balance of the session prices continued to strengthen, final quotations for leading shares making substantial gains.

During the decline frightened traders sold almost regardless of value. The hundreds of thousands of dollars they forfeited were captured on the rebound by others who had refused to sell on the strength of the first and false reports, or who were in ignorance of what was happening.

General Motors, the star performer, gained fifteen points before noon, reacted eleven points on receipt of the erroneous report, and then rose to 391, a net gain of 42 1-4 points.

Crucible Steel, another spectacular feature, gained thirty points after having shown an actual loss of ten points. Many other industrial shares closed five to ten points up.

Rails were slow to move, but rose spiritedly in the last hour, when word came that the railroads had won their valuation of suit in the Supreme Court over the Interstate Commerce Commission.

In other instances it is probable increased or extra dividends will be declared.

TEXT OF OPINION.

Justice Pitney in his majority opinion said a stock dividend "is in essence not a dividend but rather the opposite."

"No part of the assets of the company is separated from the common fund," he said, "nothing distributed except paper certificates that evidence an antecedent increase in the value of the stockholder's capital interest resulting from an accumulation of profits by the company, but profits so far absorbed in the business as to render it impracticable to separate them for withdrawal and distribution.

"Far from being a realization of profits of the stockholder, it tends rather to postpone such realization, in that the fund represented by the new stock has been transferred from surplus to capital, and no longer is available for actual distribution.

GIVES BASIC REASON.

"The essential and controlling fact is that the stockholder has received nothing out of the company's assets for his separate use and benefit; on the contrary, every dollar of his original investment together with whatever accretions and accumulations have resulted from employment of his money and that of the other stockholders in the business of the company still remains the property of the company, and subject to business risks which may result in wiping out the entire investment. Having regard to the very truth of the matter, to substance and not to form, he has received nothing that answers the definition of income in the meaning of the Sixteenth Amendment.

"We are clear that not only does a stock dividend really take nothing from the property of the corporation and add nothing to that of the shareholder, but that the antecedent accumulation of profits evidenced thereby, while indicating that the shareholder is the richer because of an increase of his capital, at the same time shows he has not realized or received any income in the transaction.

NOT AFFECTED BY SALES.

"It is said that a stockholder may sell the new shares acquired in the stock dividend; and so he may, if he can find a buyer. It is equally true that if he does sell, and in doing so realizes a profit, such profit, like any other, is income, and so far as it may have arisen since the Sixteenth Amendment, is taxable by Congress without apportionment.

"The same would be true were he to sell some of his original shares at a profit. But if a shareholder sells dividend stock he necessarily disposes of a part of his capital interest, just as if he should sell a part of his old stock, either before or after the dividend.

"What he retains no longer entitles him to the same proportion of future dividends as before the sale. Yet, without selling, the shareholder, unless possessed of other resources, has not the wherewithal to pay an income tax upon the dividend stock. Nothing could more clearly show that to tax a stock dividend is to tax a capital increase and not income than this demonstration that in the nature of things it requires conversion of capital in order to pay the tax."

PACT IS DYING, SENATE'S VIEW.

(Continued from First Page.)

lected spokesman as the Democratic candidate. It also proved a defiant challenge to William Jennings Bryan, who only yesterday pronounced it suicidal for the Democratic party to make the covenant without reservations, an issue in the campaign.

RATIFICATION IMPOSSIBLE.

Senator Hitchcock agreed that ratification was apparently impossible at present, but insisted that Mr. Wilson's letters had not produced any change in the situation.

"There never was any chance of getting a sufficient number of Democrats to accept the Lodge reservation on Article X to ratify the treaty," Senator Hitchcock said. "The President's letter declares there is no difference between having no League and an attempt to nullify it with reservations. It is better for us to stay out of the League gracefully than to go into it disgracefully."

Senator Lodge, the Republican leader, declined to make any extended statement about the letter, but said, "there are some delightful passages in it, particularly the one in which he attacks France."

The Republican "irreconcilables" hailed the President's letter with delight.

LEAGUE OR NO LEAGUE.

"As I understand it," said Senator Borah, of Idaho, "the President stands pat. The letter seems to me to be a very pronounced statement in favor of his position that he will reject the treaty if it is changed in any respect. He even rejects mild reservations. The President makes the issue a League or no League, which is in the form I would like it."

Senator McCormick of Illinois said, "The President is logical. He joins the issue upon straight ratification without any reservations which reserve. He stands by his Jackson Day letter and plainly characterizes the mild reservationists as 'mild nullifiers.' I hope we may have done with the refinement of verbal distinctions and go to a vote."

MILD ONES PEEVED.

The "mild" reservationists resented their characterization by the President as "mild nullifiers" and Senator Kellogg, of Minnesota, one of their spokesmen, declared that he would never vote for such a proposition as Article X.

"I do not believe the people of this country desire to be bound to maintain the political independence of every nation in the world and to furnish the men and money to do so," he said.

Limiting debate by consent, the Senate moved swiftly today to reduce its fight over the treaty to basic issues. Four more Republican reservations were readopted, two without change, while negotiations for a compromise on Article X were pressed toward a conclusion, apparently unaffected by the renewed declaration of President Wilson against any material weakening of the treaty's provisions.

CLEAN UP RESERVATIONS.

The last of the fourteen Republican reservations, except those relating to Article X and league voting power, were swept out of the way and debate on the voting power provision begun. The four adopted related to armaments, the economic boycott, alien property and the labor section, the latter being brought to a roll call without debate.

While the Article X negotiations reached a point, it was said, where adoption or omission of only a few words stood in the way of an agreement, leaders emphasized that the last pull might prove the hardest and minimized hope that enough Senators to insure ratification would be brought into accord. It also was pointed out that neither Senator Lodge nor Senator Hitchcock, Democratic leader, had consented openly to negotiations and that even if a bipartisan agreement were reached it might not command a two-thirds vote.

WOULD OCCUPY TURK CAPITAL.

(Continued from First Page.)

commander-in-chief of the French forces in the east for the purpose of re-establishing his position and preventing further attacks on Armenians.

Commenting upon unconfirmed reports that British troops and seamen have actually occupied Constantinople, the London Times says:

"Cardinal Gibbons, James W. Gerard, former American Ambassador at Berlin, and other notable Americans demand that the Turk be expelled from Constantinople, and that Armenia from Ararat to the sea be given the fullest autonomy. This manifestation of the best American opinion will be exceedingly welcome to the Allies, but we do not observe that it contains any proposal for American assistance in carrying out the policy which is approved. Allied peoples will not hear of schemes which involve the sacrifice of more money and blood, except for objects which constrain them in conscience and honor to attain. They will not fight for concessions to communities or tribes, and international concession hunters are now very active in plans for carving up Asiatic Turkey, according to their desires."

REFUGEES MEET DEATH.

[BY CABLE AND ASSOCIATED PRESS.]

CONSTANTINOPLE, March 8.—Death pursued 800 refugees who fled from Novorossisk, on the steamer Navajo at the approach of Russian soviet forces, after many had died of disease, cold and starvation. The craft arrived here with emaciated and starving passengers.

Eighteen hours after leaving port, the vessel, which had been chartered by the American Red Cross to bring the fugitives out of Southern Russia, was struck by a blizzard, which for two days prevented the ship from making headway. Food and coal supplies were all consumed. For four days the Navajo drifted in the Black Sea, while a hurricane raged.

Typhus then appeared on board and the refugees saw the bodies of scores consigned to the waters. At last, another refugee ship picked up the Navajo. Hundreds of the passengers arrived here with hands and feet frozen.

SOUND TAPS FOR TWO BRIGADIER-GENERALS.

[BY A. P. NIGHT WIRE.]

BURLINGTON (Vt.) March 8.—Brig.-Gen. Stephen P. Jocelyn, retired, who served with distinction in the Civil and Indian wars, died today at his home here.

EVERY MORNING IN THE YEAR. Los Angeles Times. New Times Bldg., First and Broadway.

85 Cents per Month DELIVERED BY CARRIER. Daily—At Hotels and on Railway Trains. Daily—Streets, News Stands, local branches. Sunday—On Streets and News Stands.

These rates do not apply to mail subscriptions.

Daily and Sunday Times and Illustrated Magazine by carrier, Los Angeles, Monthly, 85 cents. By Mail, in Postal Zones 1 to 4, including California, Nevada, Utah, Yearly, $10.00; Monthly, 85c. In Zone 5, including Colorado, Montana, New Mexico, Oregon, Washington, Yearly, $11.00; Monthly, $1.00. In Zones 6 and 8, balance of States, Canada and Mexico, Yearly, $12.00; Monthly, $1.00. POSTAGE PREPAID.

Entered as second class matter, December 4, 1881, at the Postoffice at Los Angeles, Cal., under the Act of March 3, 1879.

TUESDAY MORNING, MARCH 9, 1920. Vol. XXXIX.

KIDNAPERS FORM STOCK COMPANY

(Continued from First Page.)

wounded or driven off. The train and Pullman car conductors were among the dead, the latter being killed by a shot from Villa's pistol.

When the fighting ceased, the bandits herded the passengers to a small hill near the track, where Villa harangued them and threatened them with death. Later, according to eyewitnesses, he broke into tears and told them he would spare their lives out of respect to the memory of Gen. Felipe Angeles, who recently was executed by the Carranza authorities at Chihuahua city.

Williams and an Arabian merchant, M. Nassar, were forced to accompany the bandits when they rode away, leaving the balance of the passengers marooned in a desolate country, bereft of their belongings and many of them without their clothing, which had been taken by the robbers.

According to R. J. Peltier, an American citizen, resident of Mexico City, who was roughly handled and threatened with death, the bandits numbered about 200. They stopped the train by placing a charge of dynamite on the track, which wrecked the engine.

WASHINGTON IS TOLD.

[BY A. P. DAY WIRE.]

WASHINGTON, March 8.—An official report of the kidnaping of Joseph Williams, an American mining engineer, by bandits under Villa, was received today by the State Department. R. W. Black, an American salesman aboard the train, gave to James B. Stewart, the American Consul at Chihuahua the following account:

"Two explosions derailed the engine March 4, 11 a.m. About half the guard of fifty were killed in the fight. Two train conductors were executed. A Syrian was hanged, and about five Mexican passengers who were attempting to escape, were shot.

Joseph Williams, an American, was carried off for ransom, while I and Robert J. Peltier, an American, and all other passengers were robbed and set free. The entire train was looted and the burned."

EL PASO (Tex.) March 8.—Lieuts. George L. Usher and Leroy M. Wolf, American aviators, who recently returned to El Paso from Mexico, after an enforced stay of over one month, will be tried by court-martial here, it was announced at military headquarters here today.

On returning to the American side of the international boundary line the aviators reported that their compass failed them and led to their crossing into Mexican territory without realizing it. When they reached a point over 100 miles south of the boundary near Nacozari, Sonora, shortage of gasoline forced them to land, they said. The Americans were detained by the authorities of Nacozari until a few days ago.

Since their return to El Paso last Friday the two officers have been confined to their quarters in Fort Bliss pending a preliminary investigation of their sojourn in Mexico.

AGUILAR FOR PRESIDENT.

[BY A. P. DAY WIRE.]

NOGALES, March 8.—A movement is on foot to promote the candidacy of Gen. Candido Aguilar, son-in-law of President Carranza, for President of Mexico, according to advices received today from the City by the local Carranza headquarters of Alvaro Obregon, candidate for the Mexican presidency.

REBEL IS EXECUTED.

[BY A. P. DAY WIRE.]

AGUA PRIETA (Sonora) March 8.—Mateo Flores, a prominent rebel leader, has been executed by Carranza troops, according to advices to the military commander here today. He was captured in Tamaulipas, the State where he operated, given a speedy court-martial and executed the same day.

MENDICANTS IN MEXICO CITY

(Continued from First Page.)

tive offices of mining and oil companies operating throughout the country. They are there to bribe money to the Federal officials and otherwise protect the interests of their corporations. Very few American business houses have survived the ten years of revolution.

During the first week of my stay in Mexico City I spent most of my time looking up old friends and acquaintances. Mighty few of them I found. A great many had been either from revolutionary leanings or from Spanish influences, the great majority, however, were in exile in Cuba or in the United States.

I had expected to find all my moderista acquaintances in the new government berths, as Carranza ostensibly was Madero's champion and overthrew Huerta primarily to revenge his murdered idealistic President. To my surprise, this was not the case. Madero's closest friends and supporters are under the ban, while many of Huerta's Cabinet and staff have been permitted to return, and in some cases even hold government positions.

CARRANZA'S VANITY.

The explanation is that Carranza's besetting sin is vanity, and he insists on occupying the presidential palace in the Constitutionalist capital. The original revolutionists who overthrew Porfirio Diaz worship the memory of Madero as an apostle and a martyr and regard Carranza to a secondary degree as a liberator. On the other hand, the men who were Huerta's chief supporters are ready to flatter Carranza if by so doing they are given a chance to return to the chiefs and positions which they yearn while in foreign lands.

The favorite topic of conversation among the Mexicans is graft. The most virulent attacks are made on members of the Cabinet are heard everywhere. However, no one dares openly to criticise Carranza for fear of his son-in-law, Gen. Candido Aguilar, the youngest Cabinet member owns or controls a newspaper and uses both its news and editorial columns to support his colleagues.

It has always been Carranza's policy to foster trouble among the various prominent political factions which keeps them from getting together to overthrow him.

DEnglishs-canH- negotiate

ARROWHEAD HOTEL and Indian Gardens. The noble white ash of the middle distance. Fail to see this wonderful spot between Los Angeles and San Bernardino. Best taken it over for our address.

Harris & Frank

CLOTHES VALUES

OUR window display this week exhibits strong values in Spring suits, single and double breasted styles, for the young men and also for the older men, who prefer to be more conservatively dressed.

At the best, the windows can show only a few models.

SO WE SAY—

Come in—see our new and enlarged second floor Men's Clothing Department—

Amply Stocked
With Real Values
Right in Style
And Backed by Quality

$35 $40 $45 $50
$55 $60 $65 $70

COMPARE OUR VALUES
MAIL ORDERS FILLED

Harris & Frank
437-443 So. Spring Near Fifth
OUTFITTERS OF DEPENDABILITY

THE MARK OF GOOD CLOTHES - HF

(No. 1 of local series of endorsements)

SYLVAIN NOACK

Concert Master of L. A. Philharmonic Orchestra, formerly second Concert Master and Soloist with Boston Symphony Orchestra, an artist of absolutely first rank, writes as follows concerning the

Mason & Hamlin PIANOS

Mason & Hamlin Co.,
Gentlemen:

I just want to let you know that I am most happily settled again, and chief among the factors which have contributed to my state of mind is the arrangement which I have made for the Mason & Hamlin Piano. I feel it a matter of duty to express my gratitude to the manufacturers of an instrument that so completely gratifies my ideals as to tone, first of all, and incidentally as to action and artistic case design.

It must be apparent to anyone having a trained ear that the Mason & Hamlin tone is different from any other. From my own personal viewpoint, I consider the rich, singing and prolonged singing quality of a Mason & Hamlin the most beautiful that has been yet developed.

More power and success to you! With most cordial regards, believe me,

Sincerely yours,
(Signed) SYLVAIN NOACK

By all means come in and get some first hand impressions of Mason & Hamlin's super-musical excellence.

EXCLUSIVE PACIFIC COAST REPRESENTATIVES

616-618 SOUTH BROADWAY

PIANOS PLAYER PIANOS MUSIC The Wiley B. Allen Co. MASON AND HAMLIN PIANOS

OTHER STORES: SAN FRANCISCO, OAKLAND, FRESNO, SAN JOSE, SACRAMENTO, PORTLAND, ORE.

Angeles Times. DAILY PUBLISHED DECEMBER 4, 1881.
Main Office, First and Broadway.
Daily—At Hotels and on Railway Trains. Daily—Streets, News Stands, local territory. Sunday—On Streets and News Stands.
Mail subscriptions.
Illustrated Magazine by carrier. Yearly, $6.00. Postal Zones 1 to 4, including California, Arizona, Nevada, Utah, Wyoming, Colorado, Idaho, Montana, Washington, Oregon. Yearly, $11.00; Monthly, $1.00. In Zone 5, including Colorado, Idaho, Montana, Washington, Oregon, Nevada, Utah, Wyoming, Arizona and Mexico, Yearly, $12.00; Monthly, $1.00.
Entered December 4, 1881, at the Postoffice at Los Angeles, Cal., under the Act of March 3, 1879.
RCH 9, 1920. Vol. XXXIX. No.

ORM ANY

...age.)

...he train ...s were ...r being ...e pistol. ...the ban- ...a small ...e Villa ...reatened ...cording ...ce into ...id spare ...to the ...tes, who ...he Car- ...huahua

...n mer- ...d to ac- ...ey rode ...of the ...esolate ...ongings ...t their ...ken by

...er, an ...f Mex- ...andled ...h, the ...They ...charge ...which

...D.

...An of- ...ing of ...n min- ...r Villa. ...te De- ...Amer- ...train. ...Amer- ...he fol-

...he en- ...t half ...in the ...e were ...ed, and ...rs who ...were

...erican, ...while ...Ameri- ...s were ...entire ...ued."

...s.— ...Leroy ...who ...from ...day of ...ied by ...ounced ...re to-

...ry line ...their ...o their ...rritory ...they ...miles ...Naco- ...asoline ...d. The ...he ap- ...a few

...se last ...e been ...n Fort ...investi- ...exico.

...NT.

...move- ...he can-

...ocal series of endorsements)

...IN NOACK

...Philharmonic Orchestra, formerly ...and Soloist with Boston Symphony ...solutely first rank, writes as follows

...& Hamlin ...PIANOS

...know that I am most happily situated ...factors which have contributed to this ...cement which I have made for another ...feel it a matter of duty to express my ...ers of an instrument that so completely ...one, first of all, and incidentally as to ...eign.

...to anyone having a trained ear that ...e is different from any other. From ...point, I consider the rich, mellow ...y of a Mason & Hamlin the most ...et developed.

...ccess to you! With most cordial

SYLVAIN NOACK.

...and get some first hand impressions of ...usical excellence.

...COAST REPRESENTATIVES

...OUTH BROADWAY

...y B. Allen Co. ...AND HAMLIN PIANOS

...NCISCO, OAKLAND, FRESNO, SAN DIEGO ...CRAMENTO, PORTLAND, ORE.

800,000 X Imagination

Are you one who pities poets or praises financiers for their imagination?

How much imagination have you and what is your particular "slant?"

Suppose an authority were to tell you that because of the war the United States is already 800,000 dwelling houses behind normal building.

What do the 1,000,000 new homes, soon to be built, mean to you?

Do you calculate the amount of building material or do you think of the labor problem or of the house furnishings after completion, or do you think of the human beings who will people these houses?

Do you think in terms of financing the building or furnishing the paint and varnish?

Is it bath tubs or bath towels—is it of plazzas or pianos that you think?

Whatever you imagine for these new homes and for their new owners—the best of everything is none too good.

Just now, there are 1,000,000 families planning new homes—they are trying to decide what's best—they are eager to be shown. Help them decide—advertise.

Advertising space in the Butterick publications is for sale through accredited advertising agencies.

Butterick—*Publisher*

The Delineator
Everybody's Magazine.
Two dollars the year, each.

Stetson Specialists

HAT LOGAN SAYS:

This is Hat Logan "Meet Me Bareheaded."

...ERE IS A DIFFERENCE ...een a STETSON of the average ...and a STETSON that has been ...oughly LOGANIZED.

...Every season HAT LOGAN de... and has manufactured by ...STETSON several exclusive models ...which carry all the newest curves and ...hat ideas known to HATDOM.

...Don't you think, then, that the ...GAN STYLE (famous for ...), together with the unmatchable ...ETSON QUALITY, should pro... a hat hard to beat?

HAT LOGAN
"Originator"
628 South Broadway
(The Orpheum is next door)
Established 18 Years

"Call for Philip Morris"
BOND STREET CIGARETTES
Cork Tips — Plain Ends
BY SPECIAL APPOINTMENT TO THE LATE KING EDWARD VII

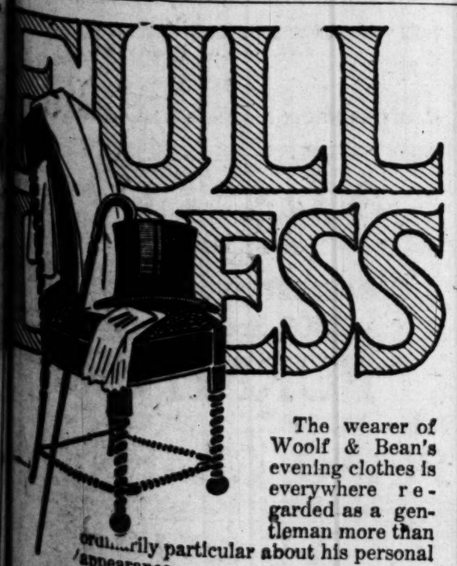

FULL DRESS

The wearer of Woolf & Bean's evening clothes is everywhere regarded as a gentleman more than ordinarily particular about his personal appearance.

Woolf & Bean
"THE FULL DRESS MEN"
Merchants Bank Bldg.
Second Floor — Sixth and Spring

DRY ACT LEGALITY WAR.

Constitutionality Attacked Before Supreme Court.

New Jersey Expected to Join with Rhode Island.

Root Files Brief on Behalf of the Brewers.

[BY A. P. DAY WIRE.]

WASHINGTON, March 8.—Legality of several portions of the enforcement act as well as the general question of the constitutionality of the prohibition amendment to the constitution were involved in arguments today in the Supreme Court. The question of constitutionality is involved in the original proceedings brought by the State of Rhode Island to have the amendment declared invalid and its enforcement enjoined. In presenting their arguments attorneys for Rhode Island expected to be joined by New Jersey.

Throngs attended the session.

H. A. Rice, attorney of Rhode Island, opened for the opposition, and W. L. Frierson, assistant Attorney-General, replied for the government.

Mr. Rice charged there was a "constitutional revolution through amendments."

RIGHTS TAKEN AWAY.

"I see more danger in the doctrine urged by the government than any doctrine urged by the demagogues during the World War," he said. "Rights assured the people under the Tenth Amendment were never intended to be taken away."

Mr. Rice argued that the prohibition amendment resulted from a misconception of the law by Congress and that the Federal government has no authority to make such a change in the Constitution. He said the terms of the prohibition amendment are outside the purview of the Constitution.

"What about the Thirteenth Amendment abolishing salvery?" inquired Justice Pitney.

"That was a compromise amendment and corrected an error in the Constitution," he answered.

Justice Brandeis asked what power could bring about the changes imposed by the Eighteenth Amendment.

"There is no power in the Constitution to make such a change, unless it could be done by unanimous consent of the States and the people," Mr. Rice said. "There is no power and there was never intended to be such power for encroachment by the Federal government upon the powers of States."

ABOUT SLAVERY.

"Wasn't slavery supported by the police powers of the States?" Justice McReynolds asked.

"Yes," replied Mr. Rice. "But it was a police power to regulate."

Mr. Rice said the Thirteenth, Fourteenth and Fifteenth amendments "were written into the Constitution by force."

Mr. Frierson argued there was nothing revolutionary in adoption of an amendment that lays down a "fundamental rule of law" applying to all States.

"The case does involve the question as to whether a State can come into a Federal court and enjoin enforcement of a criminal law on the ground the law is unconstitutional," he added. "I have never understood this court, at the instance of a State, could be constituted into a forum in which to debate the respective political rights of the two governments."

The court granted permission for the filing of briefs by Charles Evans Hughes on behalf of twenty-four States and by Wayne B. Wheeler, general counsel for the Anti-Saloon League of America, supporting the amendment, and by Elihu Root, in opposition to the amendment on behalf of the U. S. Brewers' Association.

HARD ON BONE-DRY.

[BY A. P. NIGHT WIRE.]

LINCOLN (Neb.) March 8.—Government permits to druggists to sell intoxicating liquor on doctor's prescriptions will not be issued in States where liquor sales under them would be in violation of State law, according to a letter received by Gov. McKelvie from Internal Revenue Commissioner Roper. His letter was in response to a request from the Governor not to permit the issuance of such permits in Nebraska, which is "bone dry" by State law.

State's Atty.-Gen. Day announced today he had telegraphed Charles E. Hughes he would join in a brief opposing an attack on the Federal prohibition amendment.

SALVAGED RUM BARRED.

[BY A. P. DAY WIRE.]

WASHINGTON, March 8.—Liquor salvaged from sunken ships, which left the United States prior to January 16, the final date for exporting liquor, may not be brought back to this country and re-exported for beverage purposes, legal authorities of the Internal Revenue Bureau said today.

Reports from New York last week stated that sunken vessels with cargoes of spirits had been located off the Atlantic Coast.

Little Farms in the Foothills at $190
Pay $10 Down, $3 Month

In Tujunga-Sunland foothills.
Our Little Yosemite Valley.
Only 17 miles via paved boulevards.
Fogless and frostless and 1800 to 2000 feet above the sea.
Oak trees on many of these lots.
Free building stone and sand.
Get a bag of cement, a trowel, and come build a cabin of your own.
A summer and winter resort.
John Steven McGroarty, author if Mission Play, says:
"Yes, tbl! 'em you sold me this dream place of mine and that they will not find your offer too good to be true, but happily surprising."
Send 5c (stamps or coin) for booklet "My Hand-made Home in the Hills."
Sunday visitors in their own machines drive to Tujunga postoffice via Canyada-Crescenta.
Week-day autos from our own office in Los Angeles at 11 a.m. We charge you a fee of $1, returnable if you buy. You avoid obligation.
Main 762.
CALIFORNIA HOME EXTENSION ASS'N
M. V. Harriman, Pres.
728 S. Hill St., Los Angeles.

Sure Relief

6 BELL-ANS
Hot water
Sure Relief
BELL-ANS
FOR INDIGESTION

OUTLAW STRIKERS ARE BETWEEN TWO FIRES.

LABOR UNIONS REPUDIATE THEM AND EMPLOYERS STAND FAST.

[EXCLUSIVE DISPATCH.]

CHICAGO, March 8.—The "outlaw" strike by clerks of the American Railway Express Company is already threadbare and sadly frayed at the edges.

Reports from both the labor union headquarters and offices of the express company today indicated that approximately 500 of the striking employees had applied for reinstatement. With the drivers and chauffeurs refusing to join the illegal strike, this is a serious defection.

Many others got word to the company that they were anxious to return to work but feared violence at the hands of pickets and professional sluggers, or damage to their homes or families.

Telegrams from J. J. Forrester, grand president of the union, announced that Robert E. Shepherd, who called the strike over repeated warnings by his superiors, had been ousted from the union and faced prosecution on two charges.

Demand has been made that Shepherd and his followers immediately turn over the books and funds. With the loss of their "war chest" and with the strikers tumbling over each other to get back to their work, the strike is doomed to early failure. The express company expects to have everything working as usual by Saturday, but the embargo has not yet been lifted.

NEWLYWEDS TORTURE CHILD OF 7; FINED.

[EXCLUSIVE DISPATCH.]

CHICAGO, March 8.—Little Donald Prescott, 7 years old, sobbed with the memory of his painful experience as he recited to Judge Trude today how his guardians had stripped him of all his clothing and forced him to run the gauntlet of beatings with razor strops and other implements of torture.

Donald's mother is dead and his father is in California with his new wife, who is a sister of Miss Stephanie Scanlan, one of the little fellow's guardians. Eugene Scanlan and Stephanie were in court. They were married two months ago and admitted their cruelty to the motherless lad, but attributed it to "inexperience in bringing up children." They were arrested by the Humane Society after one of its women investigators had rescued little Donald with welts all over his body and numerous cuts in his flesh, into which ashes had been rubbed.

The Scanlans admitted they had taken the boy into the basement, the woman holding him while her husband beat him. They then removed his clothing and forced him to run up and down the stair while they belabored him as he passed. Judge Trude fined each of them $50 and ordered the boy sent to his father at once.

DEPARTMENT CHECK ON AMERICAN FARM GRAIN

[BY A. P. NIGHT WIRE.]

WASHINGTON, March 8. — The amount of grain on farms March 1, was announced tonight by the Department of Agriculture as follows:

Corn, 1,092,095,000 bushels, or 27.4 per cent. of the 1919 crop, compared with 855,269,000 bushels, or 24.2 per cent. a year ago and 1,253,220,000 bushels, or 46.9 per cent., two years ago.

Wheat, 165,359,000 bushels, or 17.6 per cent., compared with 125,703,000 bushels, or 14.96 per cent., and 107,045,000 bushels, or 16.9 per cent. two years ago.

Oats, 422,815,000 bushels, or 32.9 per cent., compared with 290,251,000 bushels, or 23.4 per cent. a year ago, and 599,208,000 bushels, or 37.6 per cent. two years ago.

Barley, 38,010,000 bushels, or 22.9 per cent., compared with 31,746,000 bushels, or 21.9 per cent. a year ago, and 44,419,000 bushels, or 21 per cent. two years ago.

BIDS FOR HOG ISLAND WILL BE ASKED TODAY.

[BY A. P. DAY WIRE.]

WASHINGTON, March 8.—Bids for the purchase of the shipyard and other facilities at Hog Island, Philadelphia, will be asked by the Shipping Board tomorrow, Chairman Payne announced today.

Each bidder will be asked to submit his own terms for the purchase of the yard and the bids probably will be opened March 30. The Hog Island yard is estimated by board officials to have cost the government $65,000,000.

Dissolution of the temporary injunction restraining the Shipping Board from selling twenty-nine of the former German liners taken over by the government during the war was asked in a petition filed by Chairman Payne of the board. The injunction was granted on February 24.

GERMANS ABROAD MAY VOTE UNDER NEW BILL.

[BY CABLE AND ASSOCIATED PRESS.]

LONDON, March 8.—The programme of the German National Assembly this week includes the new imperial elections bill, under which the system of proportional representation, with a transferable vote, will be introduced, says the London Times Berlin correspondent.

"The system," the correspondent continues, "is based on one vote for each 60,000 voters. An interesting new feature is the proposed suffrage for Germans resident abroad or absent in foreign lands. The world outside Germany forms one constituency in which every German resident abroad may vote. Consulates will act as polling centers.

HONOR AMERICAN ARTISTS.

[BY CABLE AND ASSOCIATED PRESS.]

PARIS, March 7.—Three American artists have been named as chevaliers of the Legion of Honor at the instance of the ministry of foreign affairs. They are Frederick Carl Frieseke, for development of art; Harry Lachman and Louis Anton Knight.

BLOT CENTRALIA RED TESTIMONY.

Thirty Witnesses for State Refute the I.W.W.

Raid Plot Attack, Carrying of Arms Denied.

Trial in its Seventh Week; To End Saturday.

[BY A. P. NIGHT WIRE.]

MONTESANO (Wash.), March 8.—Thirty witnesses were examined at the trial of ten alleged I.W.W. here today for the murder of Warren O. Grimm, killed at Centralia, Armistice Day. It was the record for the trial, which entered its seventh week today, and which, according to State counsel, should end by next Saturday.

The State endeavored to disprove defense testimony that the I.W.W. hall was raided by marching American Legion men before the occupants of the hall fired into the parade; that a rope or arms had been carried by marching ex-soldiers, or that F. B. Hubbard, president of the Eastern Railway and Lumber Company, whom the defense alleged had been the prime mover in an alleged contemplated raid, was in Centralia the day or night of the tragedy.

TRY IMPEACHING.

Several witnesses testified in an effort to impeach testimony given by certain defense witnesses.

Every man who testified today to being a participant in the parade, asserted he saw no one carrying a rope. These men also said they saw none of the marchers bearing arms, nor anything else which could have been used as a weapon. Postmaster McCleary of Centralia, who did carry a rope in the parade, admitted such action and explained that he had picked it up on the street just as the parade started. It had been attached to an automobile, he said, and used to draw a tin can around the streets as a noise producer.

Rev. H. W. Thompson, retired minister and Civil War veteran, whom several defense witnesses testified they saw in the parade assisting McCleary in carrying the rope, testified that he was not in the parade.

After testimony tending to impeach that of William Spears, a defense witness of Saturday, had been offered in the morning, A. L. Weaver, clerk and cashier at the Hotel Portland, Portland, was called during the afternoon. Spears had testified that he talked with a man he understood was Hubbard in front of the I.W.W. hall on the day of the shooting, and that the man had made a remark relative to running the I.W.W. out of town.

Weaver produced the hotel register, cash book and ledger sheet, showing that Hubbard was in Portland, a guest at the hotel on November 11 and 12.

Every participant in the parade who testify today, asserted that none of the marchers left the ranks and rushed toward the I.W.W. hall until after the shooting started. All of their testimony was to the effect that first came one or two shots, then a volley.

The testimony of Eugene Pfitzer, Chehalis, who ran to the hall as the shooting started, was considered by State counsel as of unusual importance. Pfitzer was wounded as he reached the door of the hall. The defense has sought to show that Grimm was wounded in front of the hall, and not Pfitzer.

Seven witnesses were expected during the final hour of court, all testifying, in effect, that the shooting preceded the rush to the hall. All testified that the first shots came from the hall.

ARGENTINE WOOL IS HELD UP BY STRIKE.

[BY CABLE AND ASSOCIATED PRESS.]

BUENOS AIRES, March 8.—Sixteen million pounds of wool, part of which is destined for the United States, has been accumulated at Bahia Blanca, but cannot be shipped because of the port strike. It is announced. An early settlement of the strike, however, is expected.

FIRM FALSE TEETH

Do not fail to consult your dentist when plates become loose or irritate. You can, however, obtain instant relief from these troubles by the use of Dr. Wernet's Powder for False Teeth. Use it regularly and you will be able to eat, laugh, talk with ease and without annoyance or embarrassment.

Dr. Wernet's Powder

ensures instant satisfactory adhesion, is mildly antiseptic and sweetens the breath.

Guaranteed to give satisfaction. 25c, 50c, and $1.00. For sale at all Drug and Dept. Stores.

HOLLAND'S
14
for
COLDS

No Quinine. Aspirin or Acetanilide. The Cold and Grippe Remedy that Keeps its Promises.

At All Druggists
Standard Homeopathic Co. 316 So. Broadway

OSBORNE TO INSPECT PROJECTS IN PANAMA.

LOS ANGELES MEMBER OF CONGRESS TO SAIL WEDNESDAY FOR CANAL ZONE.

[EXCLUSIVE DISPATCH.]

WASHINGTON, March 8.—Representative Osborne of Los Angeles, recently appointed to the River and Harbors Committee of the House, will sail from New York Wednesday on the transport Great Northern, with his associates, for an inspection tour of the Isthmus of Panama and the canal.

Mr. Osborne completed arrangements for hearings on the Los Angeles aqueduct bill today, which will be held before the Senate Committee on Public Lands later in the month. With the bill passed by the House all data was turned over to the Senate committee. It is quite certain the bill will pass the Senate without material amendments.

Mr. Osborne will return from the trip before the hearings are brought up. The inspection tour with the committee will end in two weeks. The House Committee on Rivers and Harbors has much important legislation awaiting its attention. In order to save time it was decided that the information could be obtained first hand by a visit to the Isthmus of Panama and Porto Rico.

The trip is under the auspices of the War Department, which has asked large appropriations for harbor betterments.

AMERICAN RUSH TO BUY MEXICAN HIDES.

[EXCLUSIVE DISPATCH.]

MONTEREY (Mex.) March 8.—As a result of the recent decree of the Mexican government prohibiting the exportation of hides, furs and raw leather after May 1, American buyers of these commodities are scouring this country in an effort to purchase and ship to the United States all they can get hold of before the prohibitive order goes into effect.

Mexico has long been a big exporter of hides to the United States. Not only cow hides but the hides of great numbers of goats and sheep have found a ready market in that country. Of late years a considerable trade in raw leather has been built up with the United States. This product comes largely from the city of Leon, which is known as the hide and leather metropolis of Mexico. Large exportations of furs and skins of wild animals have also been made from Mexico.

In issuing the prohibitive decree the statement is made by the government that the purpose of keeping these commodities at home is that the leather goods industry here may be encouraged and built up, thereby giving employment to many native workmen and supplying the domestic demand for the manufactured goods.

Greek King Honors Doctors.

[BY CABLE AND ASSOCIATED PRESS.]

SALONIKI, March 7.—The King of Greece, who is sojourning here, today visited the American Red Cross dispensary and bestowed various decorations on the American doctors whom he congratulated on the services they had rendered.

Rudolf GANZ

is merely one of the great world pianists who record their playing only for the Duo-Art Reproducing Piano. Paderewski, Hofmann, Bauer, Gabrilowitsch and many others—the list is long. Through this marvelous instrument you may hear in your own home the actual playing of these great concert pianists.

The World-Renowned DUO-ART Reproducing Piano

reproduces exactly every slight gradation of tone—every subtlety of expression.

Besides re-producing in facsimile the playing of master pianists, the Duo-Art is also a perfect Player Piano and a regular piano of exceptional tone and action. It is made in Steinway, Wheelock, Stock, Stroud and famous Weber models. Uprights range in price from $925 to $2575; Grands from $2980 to $4800—which makes possible its introduction into any home where musical culture holds an honored place. Liberal terms. We shall be glad to demonstrate the Duo-Art to you. No obligation to buy.

Geo. J. Birkel Co.
"The Steinway House"
Columbia Dealers — 446-448 South Broadway. — Victor Dealers

CASH PAID Including All Coupons

FIRST	$109.00
THIRD ..	$ 98.00
FOURTH .$	95.00
VICTORY	$100.00

WE BUY LIBERTY BONDS

Cash Paid For War Savings Stamps
United Bond Co.
634 So. Spring Street

Guaranty Bank Letter

WANTED— A MAN

Almost every business house, large or small, in Los Angeles, could sincerely hang out the above sign, and make a splendid job for the right man—only he'd make the "splendid job" for himself!

Where are they? these steady, dependable, four-square, upstanding young fellows, who hit eight cylinders on high every hour of the day—square with themselves, square with the job—the solid, *responsible* kind?

They're here, all over the town. But so many of them are busy just now hunting "snaps" and figuring how *they* can get more money (not how their employers can) that they're not functioning in any real sense.

[Established 1890]

Just as so many men began to get "giddy" at about the same time, so the many will begin to steady down again—all at once. Then there won't be enough "splendid jobs" to go around.

This is the time for wise men to get hold of themselves and be on the alert when opportunity knocks.

Yes, we could make a starting-place for "the right man" most any day—and it wouldn't have to be the bottom of the ladder necessarily, at that.

Member Federal Reserve System

Guaranty TRUST & SAVINGS Bank
SAVINGS, TRUST, COMMERCIAL
SPRING AND SEVENTH STS., N.W. CORNER
Harbor Branch at San Pedro

The Times Free Information Bureau
610 South Spring Street

THE TIMES FREE INFORMATION AND RESORT BUREAU is for the accommodation and benefit of persons seeking interesting routes of travel, desirable hotels and resort, recreation and recuperation at the seashore or in the mountains.

Particulars are furnished by competent attendants and by correspondence to the general public regarding rates and attractions of railroad and steamship lines, hotels and pleasure and health resorts. Descriptive circulars and transportation literature are kept on hand for inspection and distribution. This service is absolutely free. Literature may also be obtained at the New Times Building, Broadway at First street.

PERSONS CONTEMPLATING VISITING LOS ANGELES ARE PRIVILEGED TO HAVE THEIR MAIL ADDRESSED TO THE BUREAU.

Resorts

ARLINGTON HOTEL
SANTA BARBARA

An absolutely Fireproof Hotel—All Outside Rooms, affording plenty of light and air—Headquarters for Tourists from all parts of the world. (Private lavatory attached to every room.) Ideal climate the year round. Automobile road is now perfect, 3½ hours' run, Los Angeles to Santa Barbara. Unexcelled facilities for care of automobiles in hotel grounds.

E. P. DUNN, Lessee.

The Most Attractive and Sportiest Golf Links in California

YOU'LL BE SURPRISED WHEN YOU SEE
HOTEL CASA BLANCA
ONTARIO, CALIFORNIA.

Among the orange groves at the foot of the snow-capped Sierra Madres.
36 MILES EAST ON ROAD TO RIVERSIDE
Excellent American Plan Table
B. F. GREEN, Mgr., Formerly of Auditorium Hotel, Los Angeles

Venice Plunge
OPEN EVERY DAY 6 A. M. TO 10 P. M

Low Rates and every comfort at **Alpine Tavern Mt. Lowe** 2 hrs. from Los Angeles by Pacific Electric

Steamships

California and Mexico Steamship Co.
NEW STEEL STEAMSHIP **MAZATLAN** BUILT IN LOS ANGELES
SAILS MARCH 22ND

	First Class	Second Class
Ensenada	$17.00	$10.00
La Paz	67.00	38.50
Topolobampo	67.00	43.50
Mazatlan	67.00	43.50
San Blas	72.00	46.00
Manzanillo	77.00	48.50

Steerage one-half the above Cabin Fares.
For Reservations, Passenger and Freight, apply 794 PACIFIC ELECTRIC BLDG., or phone Main 8.

I.M.M. LINES
AMERICAN LINE
Fast Mail Steamers
Service Resumed
NEW YORK—PLYMOUTH
CHERBOURG—SOUTHAMPTON
New York..Mar. 20 | Philadelphia..Apr. 10
St. Paul.....Mar. 27 | New York.....Apr. 17
NEW YORK—HAMBURG
Manchuria..Mar. 27 | Mongolia...Apr. 10
PHILADELPHIA—LIVERPOOL
Haverford.....Apr. 5. May 10

LEYLAND LINE
BOSTON—LIVERPOOL
Winifredian.....Mar. 31. April 21

RED STAR
NEW YORK—PLYMOUTH
SOUTHAMPTON—ANTWERP
Kroonland..Mar. 17 | Lapland.....Apr. 3
Finland.....Mar. 24 | Kroonland..Apr. 24

WHITE STAR
NEW YORK—CHERBOURG
SOUTHAMPTON
Adriatic.....Mar. 20, Apr. 24, May 29
NEW YORK—LIVERPOOL
Cedric.....Apr. 10 | Celtic.....May 15
Baltic.....Apr. 17 | Baltic.....May 22
NEW YORK—AZORES—GIBRALTAR
NAPLES—GENOA
Canopic.....Mar. 16 | Cretic.....Mar. 31
Thos. Cook & Son, 615 S. Spring St., L. A.
D. W. Ferguson, 222 South Broadway,
Or Local Agencies.
Office, 30 Montgomery St., San Francisco.

Ticket Office Cor. 5th & Spring (Alexandria Hotel)
Telephones: Main 7382 or 13333.
Long Beach Office, 116 W. Ocean Ave.

S. S. GOVERNOR THURSDAY, MARCH 11, FOR
SEATTLE
VICTORIA—VANCOUVER
TACOMA
AND OTHER NORTHWEST POINTS
DIRECT THROUGH SAILINGS
EVERY SUNDAY, TUESDAY AND THURSDAY

SAN FRANCISCO $25 AND RETURN
SAN DIEGO Daylight Trips Mondays & Saturdays
Mexico-Central America
S. S. Senator Sails March 15
Berth and Meals Included in All Fares
PACIFIC STEAMSHIP CO.

AUSTRALIA
Honolulu, Suva, New Zealand
The Palatial Passenger Steamers,
R.M.S. "Niagara," 20,000 Tons R.M.S. "Makura," 12,500 Tons
Sail from Vancouver, B. C.
For dates and sailings apply Can. Pac. Ry., 605 S. Spring St., L. A., or to Canadian-Australian Royal Mail Line, 449 Seymour St., Vancouver, B. C.

HOTEL
STEWART
SAN FRANCISCO
Geary Street, just off Union Square
Famous for good service, comfort and excellent cuisine at reasonable prices.
Rates from $1.75 a Day
Breakfast 40c and 75c. Lunch 60c; Sundays 75c. Dinner $1.25; Sundays $1.50.
Municipal Car line direct to door.
Motor bus meets trains and steamers.

McBURNEY'S

KIDNEY and Bladder Medicine
For Bright's Disease, brick dust deposit, bed-wetting, gravel, dropsy, diabetes and rheumatism. Send 52 cents in stamps to W. F. McBurney, 2007 S. Vermont Ave., Los Angeles, Cal., for 5 days' treatment. Prepaid. $2.00, regular size, all druggists. Liver Regulator, $1.50.

TEA DANCES
AT
RENE'S
And Hotels
HUNTINGTON
AND
GREEN
PASADENA
Three Times Weekly
Every Wednesday at the Green.
Every Friday at Rene's, the West's finest restaurant, east building Hotel Green.
Every Saturday at the Huntington.
4:30 to 6 o'clock
Music by the
Hurtado Brothers'
ROYAL MARIMBA BAND
Mr. and Mrs. Ralph J.
WONDERS
In Attendance
To be sure of a table reservation should be made in advance.

HOTEL PLAZA
SAN FRANCISCO

AT UNION SQUARE
The Plaza gives the best values in the three important things in hotel accommodations—
LOCATION
SERVICE
RATES
European, from $1.50
Carl Sword, Manager

EDGAR CLARK TO HEAD INTERSTATE COMMERCE

[BY A. P. NIGHT WIRE.]

WASHINGTON, March 8.—Edgar E. Clark was elected chairman of the Interstate Commerce Commission today after Commissioners Woolley and Eastman had declined the place because of opposition they had expressed to the railroad law. Both advocated a continuance of government control, and felt the commission should be headed by a man in sympathy with the provisions of the new legislation.

TUBA TRACTORS, increased carriage

CARSON FAVORS HOME RULE BILL

Hints North of Ireland will Accept Measure.

Lloyd George may be Floored if Asquith Wins.

Act may be Fashioned Along Dominion Lines.

[BY CABLE—EXCLUSIVE DISPATCH.]

LONDON, March 7.—Sir Edward Carson has at last spoken for the north of Ireland, and he gives the Lloyd George government's two-Parliament home rule bill his approval, albeit a qualified one.

The House of Commons, therefore, when next week the bill comes up for a second reading, has clearly before it the political feeling regarding the bill of all shades of Irish opinion. Sinn Fein and the Irish Nationalists will have nothing to do with the measure. Speaking for what might be called the middle Irish group, Sir Horace Plunkett is equally vigorous in rejecting the proposal. For Ulster, Carson, while still maneuvering for position, and announcing that he defers his final decision, gives a hint that the north of Ireland party will eventually accept the measure.

ULSTER GAINS PARTITION.

Under the new measure, Ulster gets rid of the undesirable home rule act of 1914, Carson points out, and gains partition. To many observers this comes as an indication that there is a measure of truth in Sinn Fein characterization of the present bill as of Carsonite origin.

The all-important moment will arrive when the bill is presented for a second reading, and the opposition is furnished with what it previously lacked—a strong leader—by the announcement of Sir Herbert Asquith that he intends to formally oppose the bill. Should Carson decide to support the measure the south of Ireland party will need all its strength to successfully fight its passage, and in Asquith the party has gained just the man needed to lend that strength.

As a consequence the House of Commons may witness the spectacle of the Premier and his immediate predecessor locking horns in Parliamentary debate on this vital issue.

LABOR BEHIND ASQUITH.

Asquith has certainly gained most tremendously in Parliamentary power by his championship of the opposition to the bill, for he will have behind him the Labor and Liberal members and the small group of Irish members at present in the House. If he wins he may conceivably bring about the downfall of Lloyd George and his government.

A scheme of dominion home rule such as is enjoyed by Canada has been unanimously indorsed by the Labor party and when the government speakers insist that the opposition present an alternative scheme, this will probably take the form of a more generous bill drafted along dominion home rule lines. The recently observable wobbling in the Sinn Fein ranks, with a tendency toward a more open-minded acceptance of dominion home rule, leads to the hope that the solution of the Irish question might be eventually found along such lines. There are still two factors opposing this. First, the government must be soundly beaten on the present proposition and in the second place the irreconcilables in the Sinn Fein ranks must be brought around to a less determined point of view.

BABES COLD, HUNGRY, MOTHER HANGS SELF.

THREE CHILDREN WERE NEARLY FROZEN WHEN NEIGHBORS ENTERED HOUSE.

[EXCLUSIVE DISPATCH.]

BELOIT (Wis.) March 8.—Hearing the cries of the children, neighbors early yesterday entered the home of Frank Jacobs, on Fifth street, to find the dead mother hanging by her neck, and three children, one a baby three months, almost frozen. The children were grouped under their dead mother's feet.

Mrs. Jacobs, who was 30 years old, had evidently committed suicide Saturday evening because the children had been crying most all the night. When the neighbors entered the house a little boy was clinging to the dead body and begging piteously for mamma to come and care for them. The temperature in the house was below freezing.

On a table near the body of Mrs. Jacobs lay a Bible open at the twenty-eighth psalm. Frank Jacobs, husband of the dead woman, left the city Saturday, taking on older child against the remonstrance of his wife, who had complained to neighbors of their poverty and said that the money to be used in the journey should go for the use of herself and the children. She had complained that there was no fuel. She had often spoken of committing suicide it is said, and had requested that she be examined to determine her sanity.

SEARCH HOTEL RUINS FOR VICTIMS OF FIRE.

[BY A. P. DAY WIRE.]

OLD POINT COMFORT (Va.) March 8. — Firemen, aided by civilians and soldiers from Fortress Monroe, today began searching the ruins of the Chamberlin Hotel for possible victims of the fire, which last night completely destroyed the big structure. Effort also was being made to check up the 200 or more guests as well as 170 employees. Rumors that two or three persons had perished were discounted by the hotel management.

The Chamberlin, probably one of the best known tourist hotels on the Atlantic Coast, was located on the government reservation. It was seven stories in height and of frame construction. The flames broke out on the ground floor and soon were beyond control. The loss, including the effects of guests, was estimated at more than $3,000,000.

Woman Appointed Supervisor.

[BY A. P. DAY WIRE.]

SACRAMENTO, March 8.—Gov. Stephens today announced the appointment of Mrs. Rosalie M. Brown, of San Mateo, as Supervisor of the Second District of San Mateo county, to succeed her husband, William H. Brown, who died last week.

BISHOP'S COCOA
From Tropical South America
We ship the beans direct from the plantations—grind them in our own machines. Enjoy the fresh, fragrant flavor of BISHOP'S.
50c a Pound

SLAMS ANTI-SALOON LEAGUE BOOKS SHUT.

ANDERSON SAYS PUBLIC WILL NOT GET A GLIMPSE OF HIS RECORDS.

[EXCLUSIVE DISPATCH.]

NEW YORK, March 8.—The public will not get a glimpse of the records of the Anti-Saloon League—if William H. Anderson can help it. The State superintendent of the league said this morning that he had records of contributions and contributors, but that the public could not look at them. He was questioned as to these points on which legislative inquiry is based:

Did Anderson and the league violate the legislative law as to lobbying?

Did they violate the Corrupt Practices Act, the general corporation law, the constitution of the State in coercing and intimidating candidates for the Legislature, and did the league use money to elect candidates pledged to prohibition, or defeat those opposed to it? Did they intimidate and coerce members of the Legislature to vote for the confirmation or rejection of candidates for public office nominated by the Governor?

"My answer to all of these questions," said Mr. Anderson, "is 'no.' To the question as to the source and disposition of the money collected by the Anti-Saloon League my answer is: 'You don't suppose that the Anti-Saloon League is going to tell its business to its enemies?'"

"Are the books of the league available to the public?" Mr. Anderson was asked.

"No," he snapped.

TO WEST VIRGINIA BY AIR TO WIN SUFFRAGE.

LEGISLATURE HELD IN SESSION FOR SENATOR SPEEDING FROM CALIFORNIA.

[EXCLUSIVE DISPATCH.]

CHICAGO, March 8.—Ratification of the Federal woman suffrage amendment by West Virginia hangs upon whether State Senator Block of that State, will make the trip tomorrow from Chicago to Cincinnati by the airplane route.

The State Senate is deadlocked, 14 to 14, on ratification. Senator Block is for ratification. He has been in California, during the extra session of the West Virginia Legislature. He started East on a Santa Fe train that arrives here at 11:30 o'clock tomorrow morning, if it is on time, hurrying back to the State capital to break the tie.

Capt. Victor Heintz of the Republican National Committee made the arrangements tonight for the airplane that will be ready to start as soon as Senator Block's train arrives in Chicago. The idea is to get him to Cincinnati before 7 o'clock tomorrow evening, when he can catch a C. & O. train for Charleston, where the Senate is being held in continuous session, awaiting his arrival.

Capt. Hentz said that he did not know whether the West Virginia Senator will stand for the airplane ride. If he is not "air broke" a special train will be used to rush him to Cincinnati.

FEMININE CIGARETTE SMOKERS ON INCREASE

CHICAGO CHURCH AND EDUCATIONAL INSTITUTIONS PLAN WAR ON HABIT.

[EXCLUSIVE DISPATCH.]

CHICAGO, March 8.—Lucy Page Gaston, lifelong foe of the cigarette, is spurred to fresh endeavor by published pictures of sweet young things of the feminine gender dawdling in hotel and theater smoking rooms and puffing the "pills" provided free by the management.

Miss Gaston does not think the time has come when a cigarette can be looked upon with the same horror as caused by a highball in Des Moines, but the time is coming, probably by 1925, she thinks.

It must be admitted that Miss Gaston has cause for renewing her battle with Lady Nicotine. The smoking habit is spreading among girls in boarding schools, high schools, clubs, and the theaters.

Hotels are now encouraging the habit by providing exclusive rooms and furnishing cigarettes free to lady patrons.

The International Anti-Cigarette League, organized here last week, will include under its banner churches, women's clubs and school authorities. Efforts will be made to enroll every school girl as a member of the league.

SLAIN MAN IDENTIFIED.

[BY A. P. NIGHT WIRE.]

SAN FRANCISCO, March 8.—The man mysteriously slain on a street corner, Saturday night, was identified today as Claude C. Wilson, 28, a teamster. The identification was made by his wife, who said he left home to go downtown half an hour before he was shot and killed. Mrs. Wilson, in a statement to the police, said she could throw no light on the motive for the murder.

AUCTION SALES

The Times is the official and exclusive Newspaper medium of the Los Angeles Auctioneers' Association

THIS MODERN BUNGALOW WILL BE SOLD AT
PUBLIC AUCTION
TOADY, MARCH 9TH AT 2 P.M.
Sale to Take Place on Property Located at
2650 DALTON AVE.
Take West Adams St. Car

8 rooms modern, finished, story and half, garage, basement, shrubberies and fruit trees in abundance. LOT 50x150 to an alley. Excellent West Adams Street neighborhood and surroundings.
This is a wonderful opportunity to buy a home. Positively to be sold. No reserve. Terms: small amount down and monthly payments.

C. H. O'CONNOR,
PHONE 558985 AUCTIONEER VERMONT [illegible]

Auction Today
3416-3418 So. Main St.
10 a.m. Sharp

Furniture and household goods, consisting in part of good Axminster and Brussels rugs, 2-inch post Brass and Enameled Beds, Coil and Metal Springs; Silk Floss and Cotton Mattresses; Pillows; Fumed Oak Dining Sets; Library Tables, 60 assorted Dining Chairs and Rockers; Birdseye Maple and Oak Dressers, Chiffoniers, Kitchen Tables, Sideboards, Kitchen Safes; Side Oven "New Method" and other Gas Ranges; 10 Wood and Coal Ranges, Gas Heaters, Oil Heaters; Refrigerators, Stands, 10 Trunks; 35 new Step Ladders; Sanitary Cots, Bookcases, Garden Hose, Lawn Mowers; New Rakes, Hoes, Spades and other Garden Tools; New Brooms; Portieres; Electric Lamps; Electric Irons; Blue Flame Oil Stoves; Mirrors, Comforts, 11 Gas Plates; Leather Couch, Small Rugs, Drophead Sewing Machine; Sheets, Bedding, Towels; 3 New Tricycles; 20 cases Canned Tuna; 3 dozen New Wash Boards; Extra Fine Lot of New Graniteware; Steel Fry Pans; Coffee Pots, Dish Pans, Kettles, etc.; Tubs, Buckets, Copper Bottom Wash Boilers; Inlaid Linoleum; Chicken Wire; 7 Counter Show Cases, plate tops, Ovens. Many other useful household articles. All will be sold. No reserve. Everybody come. Dealers and public invited.

CHAS. A. KEMP, Auctioneer
When You Move, Call Kemp's Transfer—South 1260.

AUCTION!
CLEAN AND GOOD FURNITURE SIX ROOMS
Friday, March 12, 9:30 a.m.
1209½ W. 9th St.
F. O. Library Table, settee, Princess and other dressers, chiffonier, full size and 3-inch continuous post beds, steel springs, new mattresses, dining suite, rugs of all sizes, curtains, bedding, linens, dishes, gas range, refrigerator, kitchenware; also Edison phonograph and records, etc., etc.
STROUSE & HULL, Auctioneers. 62705.

HART and BALL
Los Angeles' Progressive
AUCTIONEERS
Real Estate, Livestock, Merchandise, Furniture and Household Goods.
We buy for SPOT CASH, or sell on COMMISSION.
1026 SO. FIGUEROA ST.
Phone 61594.

AUCTION
Seven New, High-Grade
FARM TRACTORS
See tomorrow's Times for description and date of sale.
STROUSE & HULL, Auctioneers
325 Story Building 62705

W. Dwight Hammond
General Auctioneer, 1083-85 South Main St., near 11th. Oldest and largest auction house in the Southwest. Expert in every branch of auction work. Watch my ads and attend the big sales. Cash advanced on consignments. For all information call up 63845. Member Los Angeles Auctioneers' Association.

AUCTION
S. W. KOHN
The Reliable Auctioneer
Pays Highest Cash Price for Any Kind of Stores, Stocks and Fixtures. Auction Sales Conducted Everywhere
PHONE VERMONT 5826

ARTHUR J. KELLY
Expert Appraiser and Auctioneer
High-class art and Oriental rugs. Interior furnishings a specialty. Phone Broadway 1611.
639 S. HILL STREET
Member Auctioneers' Association

AUCTION
RHOADES & RHOADES
Expert Live Stock Auctioneers
Ben A. Rhoades and Harold B. Rhoades. Sales conducted in all parts of California and adjoining States.
Offices:
1201-3-5 S. Main St., Los Angeles.
Phone Pico 574—Home 574.

THOS. B. CLARK
Auctioneer
Dealer Antique Furniture,
811-813 S. Hill St.
61907.
Member L. A. Auctioneers' Ass'n.

GOLD SHIPMENT FROM BRITAIN $1,250,000.

COIN WORTH $3,000,000 HAS ALSO BEEN RECEIVED FROM CANADA.

[BY A. P. NIGHT WIRE.]

NEW YORK, March 8.—Gold valued at $1,250,000 is being shipped from England today to this country, according to an announcement made here by Kuhn, Loeb and Company. This is the first large shipment in several months, and is believed to be the forerunner of others.

Gold coin worth $3,000,000 also has been received from Canada at the subtreasury here. A large amount was received here from the same source last week.

Announcement that the shipment of $1,250,000 in gold has been sent here from London indicates that New York bankers are again successful in bidding for the usual weekly arrivals in England of gold from South Africa.

OTTAWA, March 8. — Sir Henry Drayton, Minister of Finance, declared in the House of Commons today that the recent gold shipments of the Canadian government to New York were to discharge obligations, not to correct exchange. This method of meeting obligations, he added, had been adopted because the cost was only about one-tenth of 1 per cent., compared with meeting an adverse exchange rate of from 13 to 17 per cent. through other methods.

SUGAR DOWN 90 CENTS HUNDRED IN PORTLAND

[BY A. P. NIGHT WIRE.]

PORTLAND, March 8.—Local wholesale houses today announced a reduction of 90 cents per hundredweight in the wholesale price of sugar, effective Monday next.

The retail price would be reduced to either 16¾ or 17 cents per pound, the announcement said.

CATALINA ISLAND
In all the world no trip like this
Two-Day Excursions
All Expense Included
Rail and steamer fare Los Angeles to Avalon and return, luncheon, dinner, room for one night, breakfast and luncheon next day at HOTEL ST. CATHERINE and scenic trip on glass bottom boat—all for $10
Lv. Los Angeles . . . 9.00 am
Lv. San Pedro . . . . 10.00 am
INFORMATION
Main entrance, P. E. Bldg., Los Angeles
Phones Pico 30—10004

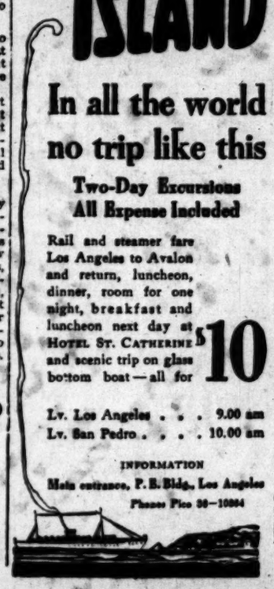

Wonderful Furnitu
At Auction, Today at 10 a.m.
W. DWIGHT HAMMOND, AUCTIONEER,
1053-55 South Main Street

Will sell without limit or reserve several large consignments of high grade furniture and furnishings, which consist of 1 mahogany upright and 1 player piano, in fine condition; sonne floor lamp; beautiful brass floor lamp, lighted three Italian vases, jardinieres and statuettes; Italian hand-carved and chairs; bronze and mahogany French cabinets; Turkish rets; a few pieces of gold furniture; walnut pier mirror; mantel mirrors; Vernis Martin music cabinet; fine assorted parlor lamps and table lamps; walnut, mahogany and oak graphs; wonderful oil paintings; 3-piece gray velour parlor 3-piece tapestry parlor suite; mahogany upholstered piece solid mahogany library set; fumed oak and brown William and Mary library tables; brown mahogany davenble; leather overstuffed, tapestry, reed and fumed oak mission style hall clock; grandfather's clock with Regfold couch; exquisite Sheraton, 10-piece hand-made solid mahogany inlaid, (original cost $1500,) consists of top table, 6 chairs, buffet, serving table and china fumed Oak William and Mary Dining Set, consisting of oval top table, 6 leather seat chairs and buffet; 1 mahoging set; 1 fumed oak dining set; sterling silver; table linen cassian walnut; 3-piece bedroom suite, consisting of bed, and chiffonier; 1 American walnut 4-piece bedroom suite, consists of bed, dresser, dressing table, chiffonette, 2 massive brass beds, ivory and steel beds, ivory dressers and chiffgood springs; cotton, felt and silk floss mattresses; pillows of bed linen; fine assortment of lace curtains; vacuum gas ranges; refrigerators; typewriter; cooking utensils; dishes

RUGS—consisting of Anglo-Persians, Royal Wiltons, Velvet minsters, Tapestry Brussels, machine made Chinese rugs, and large sizes; also 1 11.3x15 Fringed Wiltons; 1 11.3x15 Wilton; 1 Cougar Skin rug.

Lunch served at noon. Don't miss this sale.
W. DWIGHT HAMMOND, AUCTIONEER,
1053-55 South Main Street

Opportunity Extraordinary
AUCTION
Today, 11 a.m., Mar. 9
Property Value at $45,000
SPECULATORS AND HOME BUYERS, ATTENTION
This desirable property will be thrown on the Altar of Sacrifice
Open Free Sale. Immediate Possession
Two Houses Are to Be Sold
Finest Apartment House Site in the City
CORNER WEST EIGHTH AND GREEN AVE.
LOT 154½ on WEST EIGHTH ST. and 121 on Green AVE. 16-foot Paved Alley
TERMS
C. H. O'CONNOR, Auctioneer. Phone 558985, Vernon

AUCTION
AT 10 A. M.
Wednesday, March 10th
2303 So. Grand Ave.
FURNITURE
Consisting of household goods of all kinds, including Jacobean dining set, rocker and chair, "Hawthorne" library table, Fumed Oak [illegible]
PIANO, GRAFONOLA
Axminster and Brussels rugs, Simmons beds, springs, mattresses, Art Goods coming in today. See Wednesday's ad. H. R. Nash, Auct.

AUCTION
TO THE TRADE ONLY
$8000 Worth of
Royal and Sterling new Graniteware
Thursday, March 11th, 10:00 a.m. Sharp
AT 154 NORTH SPRING STREET
B. Stark, Auctioneer

See These Manhattan Our Wi

Decided to Stay?

Have you decided to stay in California, where the winters are so gentle, kindly and well mannered that they lure people from their homes thousands of miles away and the summers outvamp the summer resorts of the north? If you ever meet one of our summers you will lose all the love you ever had for those you have known.

Consider the constant pulling power of these facts. Consider that the city of Los Angeles is very young—only just started to grow. Consider that here is the last and best of the West, where youth comes with its ambitions and where money comes to earn big returns in the development of new and giant resources.

Men who have seen the inevitable development here have made fortunes by intelligent investments in real estate. These developments are in their youth—some not yet started. Wise men today, seeing the certain growth and development, are laying foundations for fortunes by careful investments in real estate.

Men who have made their money here on Broadway, Spring or Main streets are investing that money in more business property or more suburban property in line with the growth of the city. Who feels the city's pulse and understands its growth better than they?

Think over the big real estate investments, urban and suburban, by big local and eastern investors and business men that have taken place in the past few months. Of course, there are hundreds of transactions equally important to the investors and equally profitable according to their size.

For twenty-three years the house of Wright-Callender-Andrews has been a careful and conservative adviser to investors in Los Angeles real estate. Many of the big deals mentioned above, as well as hundreds of important transactions for new comers, old residents and foreign investors, have been handled through this house. Our service and advice are most important and valuable to the buyer and they are free. Come in and talk things over. Put your investment problems up to us. We are experts in all departments of real estate—in long and good standing, which comes only by benefiting our clients.

Wright-Callender-Andrews Co.
Wright and Callender Building
403 South Hill—Ground Floor
Telephones 10745 or Main 8040

The New Manhattans are Here!

If the Makers of MANHATTAN SHIRTS made them in the ordinary way they would not be **Manhattans** because being hand tailored via the critical, delicate, painstaking method that have made MANHATTAN SHIRTS **"Known as the Best—The Best Known"** for over fifty years, they must naturally reach a higher point of perfection than just ordinary Shirts.

See These New Manhattans in Our Windows

F. B. Silverwood (1101) 320 South Broadway

While we build our new home at Sixth and Broadway.

—"the store with a Conscience."

MIDDLE WEST NEWS IN BRIEF.

[EXCLUSIVE DISPATCH.]

OMAHA, March 8.—Miss Margaret Holmes, a teacher in the girls' industrial school, has been discharged because she refused to eat at the same table with a negro teacher.

Mrs. E. C. Henry drove her automobile over the forty-five foot embankment at Fortieth and Dodge to escape colliding with another auto driver, who was on the wrong side of the street. She was uninjured.

Mrs. Draper Smith has been elected chairman of the Omaha Republican Women's Club. A downtown office will be opened.

Calixtel Misner, of Auburn, one of the best-known bankers of Nebraska, is dead.

Jimmy Cosgrove, arrested thirty times in two years, has started serving his first jail sentence.

DETROIT.

DETROIT, March 8.—Following are the results of the annual senior balloting at the University of Michigan, made public yesterday: Prettiest girl, Gretchen Jones, Akron, N. Y.; most handsome man, William Henshaw, New York City; most popular girl, Ruth Abbott, Birmingham, Mich; most popular man, Carl Johnson, Seattle, Wash.; best feminine student, Margaret Chapin, Detroit; best male student, William Fortune, Springfield, Ill.; hardest grind, Thelma James, Detroit; shrewdest politician, Davis Nash, Dunkirk, N. Y.; most consistent "fusser," Reed Backman, Toledo, O.; jolliest girl, Tieblewen Easle and Gertrude Grow, both of Detroit; first to marry, Ann Hutchings, Detroit; most consistent knocker, David Landis, Goshen, Ind.

Mrs. James Merrill, well-known charitable worker, died at the home of her daughter, Mrs. W. B. Lowe, 43 Atkinson avenue.

More than 250 gamblers were picked up by the police in raids yesterday morning.

MILWAUKEE.

MILWAUKEE, March 8.—The Milwaukee Association of Commerce has appointed a commission to work in harmony, with, but independently of, the Milwaukee Housing Commission, to alleviate the acute housing shortage in Milwaukee.

E. A. Hurlg, president of the Western Fuel company, announced orders for hard coal had been limited to one ton to each consumer. He declared that the usual hard winter had been responsible for the shortage this year.

The beautiful Schandein home on Upper Grand avenue will be torn down and replaced by a hospital. The new institution will absorb the Johnston Emergency Hospital. Emil Schandein, son-in-law of Philip Best, founder of the Pabst Brewing Company, built the home in the early eighties.

Friends of Charles van Alstine, solicitor of the Milwaukee road, surprised him with a dinner at the City Club in celebration of his seventieth birthday.

City Attorney Clifton Williams and John M. Callahan on Saturday filed their nomination papers for the Milwaukee Mayoralty race. Theodore P. Esser is expected to sign his on Monday. Mayor Hoan entered the race some weeks ago.

ST. LOUIS.

ST. LOUIS, March 8.—That Gov. Gardener's election by the Democratic State Committee as temporary chairman of the Democratic State Convention at Joplin, April 22, was conditioned upon his not becoming a candidate for United States Senator, is asserted by a member of the State committee.

Dr. Charles Pope was severely injured when he was struck by an automobile.

The wedding of Miss Lida Bevis Crawford and Charles Carr will take place April 10.

The engagement of Mrs. Edgar M. Wooley and Mr. Peter G. Thompson of Cincinnati has been announced.

A jury in Circuit Judge Hartman's court sustained the will of Mrs. Marie Lamkemeier.

While the family of Brian P. Burns was absent burglars gained entrance and stole jewelry valued at $1000.

Rev. C. C. E. Brandt, a retired minister of the Lutheran Church, 73 years old, died Friday night.

The marriage of Miss Ruth Moffat and Edwin Huttig Hilmer will take place, Tuesday, March 23.

INDIANAPOLIS.

INDIANAPOLIS, March 8.—Word was received here yesterday that Indianapolis lost out in its fight for the national headquarters of the American Farm Bureau by one vote. Chicago was selected.

The advance guard of Indianapolis baseball players began arriving here yesterday for the southern training trip. The club will leave for Florida the middle of the week to be gone for a month.

Cold weather continued in Indianapolis yesterday, the thermometer going down to 8 deg. early in the morning. A break in the cold spell is predicted early this week.

On the eve of a State-wide campaign for increased salaries for teachers in Indiana, representatives of the teachers of Indianapolis, made requests for relief from present low salaries through the distribution of a $300 bonus to every teacher at the close of the present school year and a revision of the salary for next year.

Americanism is the subject selected by Maj.-Gen. Wood for his address before the Society of Actual Past Masters in the banquet room of the Scottish Rite Cathedral next Friday evening.

KANSAS CITY.

KANSAS CITY, March 8.—Delegates to the Republican city convention caucused last night, but could not agree on a Mayor candidate. The nomination apparently lay with either Matt S. Foster or David M. Proctor. The insurgents will control the convention having beaten the regular committee at Friday's primary.

Transfers of title to farm lands in Jackson county last week aggregated more than $1,000,000. The thirty-four largest sales aggregated $608,000. More than 100 other sales were recorded.

Thomas B. Hudspeth, who owns a 1200-acre farm near here, came in yesterday to make his income tax return. One item, he said, was a net profit of $4557 on fox hounds sold. His pack has a national reputation.

ST. PAUL.

ST. PAUL, March 8.—With two deaths Saturday the toll of wood-alcohol victims in St. Paul reached fifteen. State Attorney-General Hilton has ruled that sale of the liquor for beverage purposes or without full information as to its probable use subjects the seller to the liability of murder on manslaughter charge. Sales are believed to have been made by former saloon-keepers.

Miss Mildred Mikiska, one of St. Paul's Red Cross girls will arrive home Monday from Siberia. She was taken prisoner by Russian Reds and held for several weeks before released.

William Mueller, Chicago, is suing Charles A. and Mrs. Laura Shepley, formerly of 638 Summit avenue, St. Paul, for $32,000 which he alleges Mrs. Shepley obtained by misrepresentation. It is stated that Mrs. Shepley posed as a secret service agent of the government in her dealings with Mueller. The case attracted wide attention from Mrs. Shepley's efforts to avoid service of papers.

DENVER.

DENVER, March 8.—The Denver police department has been asked to look out for Wallace Russell McKnight, alias Murray, Adams and Ross, alleged professional bigamist and marriage swindler. The Sheriff at Brownsville, Tex., writes that McKnight married a Denver woman in Kansas City, January 22, and shortly afterward deserted her in Brownsville, after he induced her to give him $8000 of her savings.

Mr. Lowry, manager of improvements and parks, reports that the frequent snowstorms this winter have cost the city on an average of $10,000 per month for hauling. This amount exceeds by $5000 the cost per month for last winter.

The trial of Lloyd F. White for the murder of Mrs. Hattie B. Wehman, February 18, has been docketed for April 5. White entered a plea of not guilty yesterday.

Charles E. Friend, attorney for C. T. Brown, who shot and instantly killed Ed B. Rogers in the Waldorf Hotel here February 22, has received a letter from Mrs. C. T. Brown of Laramie, Wyo., stating that her former letter to Brown claiming that she was his wife, was a mistake. Reading newspaper stories she says led her to believe that the murderer was her husband, but when the papers containing his picture reached her, she found that she was mistaken. Brown is said to be single.

Fred B. East, alleged by the police to be a burglar with a long record, was captured in the office of Dr. George T. Brown, in the Empire Building yesterday.

IMMIGRANTS WATCHED FOR TYPHUS, PLAGUE.

[BY A. P. DAY WIRE.]

NEW YORK, March 8.—The United States health inspectors at foreign embarkation ports must exercise the greatest caution to prevent immigrants importing typhus and bubonic blague from "infested Europe" Surgeon-General H. S. Cumming, of the United States public health service, warned upon his arrival here today on the steamship Baltic.

Gen. Cumming who has been in Europe since 1918 declared "sanitary and health conditions all over Europe are bad."

YUBA TRACTORS cost more, worth more.

New Talking Machine Records

Platt stocks are always good. All the more popular records, as well as the old-time favorites. "Chances are you can get it at Platt's"

Shop Evenings if you wish

This store is open evenings until 9 o'clock. Evening shopping is quite as desirable as during the day

Phones
Main 1150
Automatic 10103

PLATT MUSIC CO.
One door N. of Orpheum

The . . . Bluebird

"A machine that offers all the good points and eliminates all the inferior qualities of most talking machines."

Various sizes and finishes to suit all tastes and purses.

Full stocks here now. Pay a little down and the balance later as convenient. Have a demonstration in your own home.

622 S. Broadway
Open Evenings
We Tune Pianos

$15 WATCHES MONTGOMERY BROS. Jewelers 4th and Broadway

Income Tax Reports compiled for corporations, partnerships, individuals, trusts and estates in accordance with the law and regulations. D. WEBSTER EGAN, Income Tax Consultant, 926 Title Insurance Bldg. Telephone Broadway 488.

ROTARY CLUB He profits most who serves best. 825-31 Citizens Nat. Bk. Bldg. PICO 288

Little Farms In Walking Distance Only $10 Down, $5 Month

In a most desirable section of Boyle Heights, near Stephenson ave.
Twenty minutes from 7th and Main.
Within walking distance of the industrial and wholesale manufacturing section.
We make you a joint owner of the great commonwealth of Los Angeles by giving you prices and terms at which you can carry two or three of these lots.
Enjoy them!
Make them feed and support you while the city grows and grows about you; then you sell one for what you pay for three today.
Prices $325 to $600.
Cement walks, curbs, gas, water, electricity all installed and paid for.
Rigid race restrictions enforced.
Small dwellings on rear permitted.
Autos daily (and Sunday,) 10, 1:30 and 3 o'clock.
Main 702.
CALIFORNIA HOME EXTENSION ASS'N
M. V. Hartranft, Pres.
728 S. Hill St., Los Angeles.

SALTS FINE FOR ACHING KIDNEYS

We Eat Too Much Meat, Which Clogs Kidneys, Then the Back Hurts.

Most folks forget that the kidneys, like the bowels, get sluggish and clogged and need a flushing occasionally, else we have backache and dull misery in the kidney region, severe headaches, rheumatic twinges, torpid liver, acid stomach, sleeplessness and all sorts of bladder disorders.

You simply must keep your kidneys active and clean, and the moment you feel an ache or pain in the kidney region, get about four ounces of Jad Salts from any good drug store here, take a tablespoonful in a glass of water before breakfast for a few days and your kidneys will then act fine. This famous salts is made from the acid of grapes and lemon juice, combined with lithia, and is harmless to flush clogged kidneys and stimulate them to normal activity. It also neutralizes the acid in the urine so it no longer irritates, thus ending bladder disorders.

Jad Salts is harmless; inexpensive; makes a delightful effervescent lithia-water drink which everybody should take now and then to keep their kidneys clean, thus avoiding serious complications.

A well-known local druggist says he sells lots of Jad Salts to folks who believe in overcoming kidney trouble while it is only trouble.—[Advertisement.

A SHAMPOO WORTH TRYING

It is not necessary to shampoo your hair so frequently if it is entirely and properly cleansed each time by the use of a really good shampoo. The easiest to use and quickest drying shampoo that we can recommend to our readers is one that brings out all the natural beauty of the hair and may be enjoyed at very little expense, by dissolving a teaspoonful of canthrox, which can be obtained from any druggist's, in a cup of hot water. This makes a full cup of shampoo liquid, enough so it is easy to apply it to all the hair instead of just to the top of the head. This, when rubbed into the scalp and onto every strand of hair, chemically dissolves all impurities. It is very soothing and cooling in its action, as well as beneficial to both scalp and hair. After rinsing out the lather so created, you will find the scalp is fresh, clean and free from dandruff, while the hair dries quickly and evenly, developing a bright luster and a soft fluffiness that makes it seem very heavy.—[Advertisement.

Have $1,000 Savings Guaranteed

In your own name—at ANY bank. Easy Payments

5% a year

By installments every 1, 3, 6 or 12 months.

This is less than $1 a week from you for each $1000 you wish to create.

From the first deposit
GUARANTEES $1000
whether you live or die.

This popular offer is made by one of America's largest Life Insurance Companies to insurable persons, ages 17 to 44.

For full information send name and address with this advertisement to
E. V. Reardon, Cashier
240 Van Nuys Bldg.,
Los Angeles.

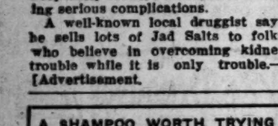

The preparing scientifically done by Mr. Washington's refining process.

G. Washington's
COFFEE
Dissolves instantly in hot or cold water
No Waste
—Pure—Delicious—Digestible
Recipe Booklet free
G. Washington Sales Company, Inc.
334 Fifth Avenue, New York

IF YOU HAVE A BACKACHE

or if you are subject to dull pains in the head, Dizziness, Nervousness, are languid and feel tired all over, get a package of the old reliable remedy, Mother Gray's AROMATIC-LEAF, the pleasant Medicinal Tea. We have many testimonials. As a gentle laxative it has no equal. Ask for Mother Gray's Aromatic-Leaf at druggists or sent by mail for 60 cents. Sample FREE. Address, Mother Gray Co., LeRoy, N. Y.

FURNITURE
that you wish to trade for NEW?
See our Exchange Department.
FOLEY'S
848 So. Main St. Phone 12818

FOR THAT SUIT

A COMPREHENSIVE selection of distinctive, exclusive patterns in tweeds, in gray, brown, etc., from the Irish Mills, are on display here.

All work done in our own shops.

For that "different" suit, prices range.

$80 and up

BELGIC TWEED

N. L. Biehl
MEN'S TAILOR
729 So. Broadway - Third Floor

17 YEARS AT THIRD AND BROADWAY—NOW

MEN'S AND WOMEN'S STORE

Our purpose is to sell the best goods in season at prices that are fair to us and to our customers.

Matheson

9th and Hill Streets

Women's Department

SPECIAL
All Wool Tuxedo Sweaters, $10.00

Ten Years Younger Than His Years

Doesn't it make you feel good—cause you to straighten up and feel "chesty"—when someone guesses your age at ten years or so younger than you really are? You look into your mirror, smile with satisfaction and say to yourself: "Well, he didn't make such a bad guess, at that."

The point is: You're no older than your vitality.

If a man is strong, vigorous, mentally alert, fine and fit at 50 he has a better chance of living up to 80 than a man of 30 who is weak and run-down has of living up to 60. While none of us can stay the years nor stop time, we should all make an heroic effort to successfully resist the effects of time by ever keeping our vitality at par.

When you sense a feeling of slowing down of your physical forces—when your stomach, liver, kidneys and other organs show signs of weakness—when you notice a lack of your old time "pep" and "punch"—in other words, when you feel your vitality is on the wane, you should commence at once to restore your energy, strength and endurance by taking

LYKO

The Great General Tonic

This master body-builder will help you keep young in spirit and mental and physical action, because it will assist Nature in maintaining your vitality at par. It enriches the blood, restores worn-out tissues, soothes jangling and over-wrought nerves, induces sound refreshing sleep, sharpens the appetite, tones up the digestion—in short, will put new life, new vigor and new vim in every fibre of your body.

You will be surprised how much better you'll feel after taking a treatment of LYKO. If you are tired and worn out, nervously and physically exhausted. It's mildly laxative—keeps the bowels in fine condition. Get a bottle from your druggist today.

LYKO is sold in original packages only, like picture above. Refuse all substitutes.

Sole Manufacturers
LYKO MEDICINE COMPANY
New York Kansas City, Mo.

For Sale by All Druggists.
Always in Stock at Sun Drug Stores.

WE CURE PILES, FISTULA
And all Rectal Diseases Without an Operation

For twenty-five years we have been curing diseases of the rectum and lower bowel. During that time our experience has enabled us to develop a method that is superior to others.

Here are some of the persons who have been restored to a normal condition, and would not go back to the old life for any consideration:

C. C. McKey.....Phoenix, Arizona
A. P. Reed, 4910 Wadsworth Street.....Los Angeles, Cal.
G. E. Flink.....Pomona, Cal.
Chas. S. Taylor.....Atolia, Cal.
Clifton Oliver, 1345 Seventh Street.....Santa Monica, Cal.
Emil G. Meine, 123 North Kern Street.....Los Angeles, Cal.

SEND FOR OUR FREE BOOKLET
Drs. C. H. White and C. C. Wainwright
Rectal Specialists
106 W. Third St., Los Angeles 532-534 Wesley Roberts Bldg.

MILK AND CREAM
SATISFACTION GUARANTEED

We deliver to all sections of the city and Hollywood. We have our own dairy farm at Hobart Station. Your patronage will be appreciated. Phone us for service.
Burr Creamery Corp., 798 Towne Avenue
LOS ANGELES
Phones: Main 8225 Home 10187

IN SAN FRANCISCO

Stay at the new and beautiful Hotel Whitcomb. Located in the heart of the city at Civic Center. Hotel Whitcomb has every feature and service insertion to make your visit enjoyable.

Rates from $2
400 Outside Rooms
Excellent Cuisine
Free Garage
HOTEL WHITCOMB
San Francisco
J. H. Van Horne, Mgr.

Get a tube to-day
PYO-REM
Dental Cream 25¢

Baby Blinded from Eczema

"The child's head and face were almost a solid sore. The eyes perfectly blind. Doctor said the worst case he had ever seen. *One sample* of D. D. D. did wonderful work. A complete cure followed." Thos. J. Dorminey, Jemison, Ala.

You write, too, to the D. D. D. Company of Chicago for a sample and get immediate relief. Or, come in and we will tell you what D. D. D. has accomplished in your own neighborhood. Your money back unless the first bottle relieves you. 35c, 60c and $1.00.

D.D.D.
THE Lotion for Skin Disease
The Owl Drug Co.

BEAR OIL for HAIR
AN INDIAN'S SECRET

One of the potent ingredients of Kotalko—for the hair—is genuine bear oil. There are other active ingredients not found in any other hair preparation. Kotalko has succeeded in many cases of baldness, failing hair and dandruff when every other hair tonic or treatment has proved futile. $300 Guarantee. Amazing results in cases considered hopeless. You never saw a bald Indian!

Why become or remain bald if you can grow hair? If others have obtained a new growth or have conquered dandruff, or stopped falling hair through Kotalko, why may not you? Get a box of KOTALKO at any busy drug store; or send 25 cents, silver or stamps, for BROCHURE with PROOF BOX of Kotalko to
J. E. Brittain, Inc., Station F, New York, N. Y.

ASSAIL LEGION PLAN FOR BONUS

Colonel Says a Serious Mistake has been Made.

Wants a More Definite and Saner Policy, He Says.

Objects to Granting of Land in Remote Localities.

[BY A. P. DAY WIRE]

WASHINGTON, March 8.—A serious mistake was made by the American Legion in presenting its proposals for soldier relief in the form in which it did, the House Ways and Means Committee was told today by Col. E. Lester Jones, a member of the Legion's Executive Committee. He said the Executive Committee would assemble this month, and that he proposed to suggest that it formulate "a definite and sane policy" for presentation to Congress in a "quiet and respectful way."

Col. Jones said he believed the Legion also should present a well-considered scheme for financing any plan it proposed.

Discussing the farm settlement proposal, the witness said that in making an estimate some months ago he had found that about 350,000 former soldiers desired an opportunity to take over farms. Col. Jones said a land settlement scheme should not be confined to remote, cut-over public lands, but that lands in the vicinity of the cities should be purchased for soldier use.

"DOUGHBOY" LETTER.

Chairman Fordney insisted over many objections on reading a letter from Baltimore signed "Doughboys," and protesting against the recent statement to the committee by Capt. Walter Burns that ex-soldiers did not desire a cash bonus or to further embarrass the treasury.

"If we hadn't gone overseas," the letter said, "the United States treasury, where there is so much hollering about being busted, would be busted right, paying indemnity to the Germans."

ONLY ASK FAIR PLAY.

[BY A. P. NIGHT WIRE.]

INDIANAPOLIS, March 8.—The American Legion wants Congress to play as fair with former service men as the men played with the country, asserted Franklin d'Olier, national commander of the Legion, today, in outlining the stand of the organization in the proposed soldier beneficial legislation.

ORDERS FAKE ARREST OF PRUSSIAN PRINCE.

GERMAN AUTHORITIES TAKE CAMOUFLAGED ACTION FOR RECENT HOTEL FIGHT.

[BY CABLE AND ASSOCIATED PRESS.]

BERLIN, March 8.—Gustav Noskeke, Minister of Defense, has ordered the provisional arrest of Prince Joachim Albrecht of Prussia, cousin of former Emperor William, and Baron Von Blaten, for engaging in an assault upon Capt. Roughevin, a French officer with the inter-Allied mission, in this city Saturday night.

The assault occurred in the dining-room of the Adlon Hotel, the prince and his friends hurling candles, crockery and other missiles at Capt. Roughevin and his party, who had refused to stand while the orchestra was playing "Deutschland Uber Allies." Capt. Roughevin was beaten and his clothes were torn.

FRANCE PROTESTS.

[BY CABLE AND ASSOCIATED PRESS.]

LONDON, March 8.—Gen. Maurice Nollet, head of the French military mission in Berlin, has demanded an immediate audience with Foreign Minister Mueller to protest against the attack on the French party at the Hotel Adlon Saturday night by Prince Joachim Albrecht of Prussia and his friends, says a dispatch to the Daily Mail from Berlin today.

French Miners Vote New Strike.

[BY CABLE AND ASSOCIATED PRESS.]

PARIS, March 8.—The congress of miners at Bethune has decided that recent wage advances were not sufficient and has voted 160 to 14 to strike.

MURINE FOR YOUR EYES—Roots, Refreshes, Soothes, Heals & Keeps your eyes Strong and Healthy. If they Tire, Smart, Itch, or Burn, If Sore, Irritated, Inflamed or Granulated, use Murine often. Safe for Infant or Adult. At all Druggists. Write for Free Eye Book.
Murine Eye Remedy Company, Chicago, U. S. A.

"Syrup of Figs" is Laxative for Child

Look at Tongue! Remove Poisons from Stomach, Liver and Bowels.

Accept "California" Syrup of Figs only—look for the name California on the package, then you are sure your child is having the best and most harmless laxative or physic for the little stomach, liver and bowels. Children love its delicious fruity taste. Full directions for child's dose on each bottle. Give it without fear.

Mother! You must say "California."—[Advertisement.

HONDURAS CONGRESS WARS; 20 DIE, HURT.

PRESIDENT IS KILLED; FIGHT RESULTS IN STARTING A NEW REVOLUTION.

[BY A. P. DAY WIRE]

MEXICO CITY, March 8.—Members of the Honduran Congress of Deputies engaged in a pitched battle during the third week of February, there being twenty killed and wounded, according to private advices reaching this city from Tegucigalpa and published in El Universal today. Among those killed was Dr. Romulo E. Duron, president of the Congress. It is stated the fight resulted in a new revolution led by Gen. Tiburcio Garcia against the Guiterrez government.

BREWING SINCE JULY.

Since last July the Honduran Congress has been the scene of bitter opposition by the enemies of Gen. Luiz Lopez Guiterrez, the new governmental leader. At the time of the Guiterrez revolt the United States intervened and suggested negotiations between the contending forces.

Opposition to the government became so powerful that the Guiterres government was threatened and during a session of the Congress three weeks ago, Dr. Veneico Callejas delivered a streng speech against Guiterrez. Enraged at this attack an adherent of Guiterrez shot and killed Dr. Callejas. Then followed a battle in the chamber between members of the body and followers of the President, who, for the most part, were soldiers. In addition to President Duron, three leading members of the opposition party, who had not taken part in the fighting, were killed.

REBELS NEAR NICARAGUA.

It is stated the rebels have taken refuge near the Nicaraguan border. The recipient of the news, whose name is not given by El Universal, is said to be a former Honduran journalist in close touch with conditions in that country.

SAN SALVADOR (Republic of Salvador) March 8.—A dispatch from Tegucigalpa says as the Honduran revolutionary forces have been dispersed and have fled into Nicaragua, the government of Honduras has set at liberty all political prisoners.

NEW ORLEANS, March 8.—Reports of a pitched battle in the Honduran Congress printed in a Mexico City newspaper were declared erroneous by Dr. Toledo Lopez, Consul-General of Honduras here, who declared he had received a cable message only three days ago which stated the government was functioning normally and the country was at peace.

PASTOR EVOLVES PLAN TO END SUGAR STRIKE.

SUGGESTION FROM THE PULPIT BIDS FAIR TO WORK IN HAWAIIAN TROUBLE.

[BY A. P. NIGHT WIRE.]

HONOLULU (T. H.) Feb. 28.—(By mail to San Francisco.) A compromise plan to settle the strike on the sugar plantations of the Island of Oahu, which has been in effect since January 19, is the latest development in a controversy which involves the valuable output of this island.

The Rev. A. W. Palmer, pastor of the Central Union Church, put forward the proposal, and the idea which, at first, met with but a lukewarm reception has been gaining many adherents.

Briefly, the proposal for industrial peace which came from the pulpit suggests a "shop committee" of workers of all nationalities to meet a committee from the Hawaiian Sugar Planters' Association after the present strike has been called off and work resumed.

JAPS TO CO-OPERATE.

The planters have expressed no opinion on the proposal. H. H. Miyazawa, secretary of the Federation of Japanese labor, said he believed that his organization would be willing to name representatives on an inter-racial committee to treat with the planters, and he thought, might be willing to consider a compromise of the Federation's demands for $1.25 a day with the present bonus added.

From Planters' Association headquarters come daily reports that work on the Oahu plantations is progressing in a satisfactory manner.

Faustino Aguilar, director of the Bureau of Labor in the Philippines territorial government, has written Filipino strike leaders that their men should return to work and carry out the contracts under which they were brought here from the islands.

OTTUMWA POPULATION SHOWS A SLIGHT GAIN.

[BY A. P. DAY WIRE.]

WASHINGTON, March 8.—Population statics for 1920 announced today by the Census Bureau included:

Ottumwa, Iowa, 23,003, an increase of 991, or 4.5 per cent. over 1910.

Everett, Wash., 27,614, an increase of 3500, or 11.3 per cent.

If You Like to Sketch

—do not fail to visit Bullock's and become familiar with the most attractive wearing apparel for Juniors that Bullock's has ever known.

—During Inauguration Month Bullock's will buy and publish the best

Sketches

Made, Signed and Submitted by the Boys and Girls Themselves

advertising the merchandise displayed in Bullock's Boys' and Girls' Store (minimum payment $5.00).

Watch the Bullock Advertisements in the Times and in the Express—for sketches and further announcements.

—Detailed information, previously published in the Express, may be obtained any day except Saturday, in Bullock's Boys' and Girls' Store.

—Send simple outline drawings to

—Bullock's Boys' and Girls' Store—Fourth Floor—Bullock's—Los Angeles.

"ONE O'CLOCK SATURDAYS"
Bullock's Closes Saturday at One o'Clock Every Saturday Throughout the Year

CLAIM HUGE FRAUD IN HAYES LAND COMPANY

NUMEROUS BANKERS WERE PAID MONEY TO RECOMMEND LAND, IT IS SAID.

[BY A. P. NIGHT WIRE.]

CHICAGO, March 8.—Officials of the Daniel Hayes Land Company, the $2,750,000 Idaho corporation, defrauded stockholders of the company out of $200,000 to $300,000, the prosecution charged today in Federal Judge Landis's court. By skillful manipulation of the company's paper the officials obtained stock which would have been paid for by the company dividends, it was alleged.

Perry S. Patterson, attorney for the company, testified that 176 bankers throughout the country had been paid from $1 to $5 on land sold through their recommendations. Judge Landis told the attorney for the defense to notify the bankers to give them a chance to return the money.

Mr. Patterson also testified that $45,000 had been paid Daniel Hayes, Jr., president of the company.

Albert C. Fordham, who had for a time been counsel for the company, testified that a number of employees were receiving salaries greatly in excess of their services.

BUNKER COAL INCREASE MAY BOOST SHIP RATES

[BY CABLE AND ASSOCIATED PRESS.]

LONDON, March 8.—Freight rates on ocean shipping from England would be increased at least 50 per cent, by a movement now in progress, says the London Times, to meet the high cost of bunker coal here. Coal in the port of London this week will cost £1, 15s per ton, compared with 15 to 19 shillings before the war. This coal can be secured by industrial plants in the United Kingdom for 40 shillings per ton.

The coast of coal consumed by the largest liners during the voyage from Southampton to New York is about £50,000, says the Times.

Life Sentence for Double Murder.

[BY A. P. DAY WIRE.]

DENVER, March 8.—Orrin E. Babcock, a rancher near here, who killed his wife and 16-year-old child January 18, last, was sentenced to life imprisonment today after pleading guilty to second-degree murder. He was arrested at Marion, Kan.

Advance in Pric

Telegraphic advice momentari pected from factory raising pric

Keaton Tires and Tu

Orders placed with us NOW protected against advance

Save 20% to 25% on your

Buy Now at Old Pr

Old tires taken in trade for new K

Keaton Tire & Rubber
437-39 WEST PICO ST.
Main 369 —Telephones—

Millions of Tiny Germs Cause Your C

Real Relief Comes Only by Cleaning Blood of These Germs.

Catarrh comes from a disease germ that finds lodgment in the blood, and makes itself manifest by spreading its attack of poisonous irritation to the delicate linings of the nose, throat and air passages. These become stopped up by the inflammation of the mucous membranes, making it difficult for you to breathe, and you are constantly hawking and spitting in an effort to clear the clogged-up nostrils and get relief.

You must realize that your blood is loaded down with catarrh germs, and these germs must be removed from your blood before you can expect real, rational relief from the distress you know that you these germs is your sprays and douches.

Experience has S. S. S. is the best tarrh, because it is remedy that reaches of all disease germs cleanse your blood Catarrh, and gives has been in constant than fifty years, druggists. Buy a lose no further time the right treatment.

Valuable Book vice regarding your be furnished free dress Chief Medical Swift Laboratory, vertisement.

OIL COMPANIES CHEAT ON GA

Five-Gallon Measuring Half Pint Short?

Standard, Union, Assoc Get State Warning.

Prosecution will Follo Many More Complai

[EXCLUSIVE DISPATCH.]

SAN FRANCISCO, March 8. three leading oil companies—S ard, Associated and Union—wagned today by Andrew J. lagher, sealer of weights and ures, that they must correct measuring vessels in the imm future or face prosecution.

Complaints show that these pensers of oil and gasoline using five-gallon measuring which are half a pint short, lagher said today.

"An investigation conducte the chief deputy, G. W. Hu shows that all three companie guilty of the same offense," Gallagher. "This is a warnin any more complaints are rece prosecutions will begin. All miners must be of the full ulna."

OIL DEMAND GROWS.

[BY A. P. NIGHT WIRE.]

WASHINGTON, March 8.— lecting the seriousness of the oil situation, the geological surve nounced today that the demand rude oil in January was a 750,000 barrels greater than December. This demand, the nouncement said, will require a ased increase in domestic pro ion and in Mexican imports. ether with heavy drafts on tocks on hand, which now are so large.

Warning that the public must in to determine what are the essential uses of petroleum and products, the survey showed tha hough daily production was 00 barrels greater in January n December, consumption exce he total to such an extent that 00 barrels had to be withdr rom stocks on hand, despite ar rease of imports over exports 500,000 barrels.

TO ACCEPT BIDS.

To meet its urgent fuel oil uirements the Shipping Board ccept bids offered last week 500,000 barrels at prices rang rom 75 to 90 per cent. above th r last year.

In making this announcement ay, Chairman Payne said he roved market conditions would rove before it could be necess or the board to make additio urchases to fill its requirements 2,000,000 barrels for the next onths.

DIG OUT SNOWBOUND NEW ENGLAND RAI

[BY A. P. DAY WIRE.]

BOSTON, March 8.—Railro dustries and community volunte ombined efforts again today to ure the passenger and frei ansportation facilities that w ut off in Northern New England y storm Saturday. A "digging o unday was proclaimed in seve

The situation in Maine, N mpshire and Vermont was serious in many years. Hu s were marooned in small cit d towns, and in some places fo s of refugees became a proble

PRESIDENT'S LE

Wilson Sees No Differenc Nullifiers, His Charact Pat on

[BY A. P.

WASHINGTON, March 8.—Pre t Wilson restated for Democra nators today his opposition to a ace treaty reservations whi ould weaken the full force of A le X or materially impair prov ons of the League covenant.

Without saying specifically wh alification he would or would n ept, he wrote to Senator Hitch .K. administration leader, that a t all reservations he had hear ggested were "in effect virtu alifications of the treaty articles ich they applied.

"I hear of reservationists an ld reservationists," the letter ad d, "but I can see no difference b en a nullifier and a mild null er."

Discussing Article X, the Pres nt wrote that there "was no a oping the moral obligations e ressed in positive terms in this a cle," though there could be no ob tion to explaining in an interpre tion the constitutional methods b ich such an obligation woul ve to be fulfilled. The "ess ssert" of the covenant, he reite ated, would be imperiled by weak ning Article X.

The letter, written in response t request that he confer with Sena r Simmons of North Carolina, l arge for the Democratic side o e Senate of current negotiation r a compromise, follows:

HIS LETTER.

My dear Senator Hitchcock: I un erstand one or two of your col agues do me the honor of desiring know what my views are with ference to Article X of the ague of Nations, and the effect up the League of the adoption o certain proposed reservations to tha rticle. I welcome the opportunity throw any light I can upon a bject which has become so singu arly beclouded by misapprehension and misinterpretations of every kind.

There is no escaping the moral obligations which are expressed in positive terms in this article of the covenant. We won a moral victory over Germany far greater even than the battle's because the opinion of the world swung to our support and the support of the nations associated with us in the great struggle. It did so because of our common profession and promise that we meant to establish "an organization of peace which should make it certain that the combined power of free

Sketch
and become familiar with the
for Juniors that Bullock's has
ion Month Bullock's
he best
tches
nd Submitted by
Girls Themselves
played in Bullock's Boys' and
t $5.00).
nents in the Times and in the
her announcements.
sly published in the Express,
t Saturday, in
s to
Store—Fourth
DAYS"
lock Every

nce in Price
ic advice momentarily
n factory raising prices
Tires and Tub
ced with us NOW wi
cted against advance.
to 25% on your ti
ow at Old Pric
ken in trade for new Keaton
Tire & Rubber C
7-39 WEST PICO ST.
—Telephones—

Tiny Germs
Cause Your C
y by Cleans- from the disease.
Germs. you know that yo
n a disease these germs in your
ment in the sprays and douches.
manifest by Experience has
of poisonous S. S. S. is the best
o linings of tarrh, because it is a
ir passages. remedy that tends to
p by the in- of all disease germs.
ucous mem- cleanse your blood of
ult for you Catarrh, and give
o constantly has been in constant
an effort to than fifty years, and
nostrils and druggists. Buy a bottle
lose no further time
that your the right treatment.
with catarrh Valuable literature
ns must be vice regarding your
blood before be furnished free
ational relief dress Chief Medical
Swift Laboratory, Atlanta
vertisement.

OIL COMPANIES CHEAT ON GAS?

Five-Gallon Measuring Cans Half Pint Short?

Standard, Union, Associated Get State Warning.

Prosecution will Follow if Many More Complain.

[EXCLUSIVE DISPATCH.]

SAN FRANCISCO, March 8.—The three leading oil companies—Standard, Associated and Union—were warned today by Andrew J. Gallagher, sealer of weights and measures, that they must correct their measuring vessels in the immediate future or face prosecution.

Complaints show that these dispensers of oil and gasoline are using five-gallon measuring cans which are half a pint short, Gallagher said today.

"An investigation conducted by the chief deputy, G. W. Hughes, shows that all three companies are guilty of the same offense," said Gallagher. "This is a warning. If any more complaints are received, prosecutions will begin. All containers must be of the full legal size."

OIL DEMAND GROWS.

[BY A. P. NIGHT WIRE.]

WASHINGTON, March 8.—Reflecting the seriousness of the fuel oil situation, the geological survey announced today that the demand for crude oil in January was about 150,000 barrels greater than in December. This demand, the announcement said, will require a continued increase in domestic production and in Mexican imports, together with heavy drafts on the stocks on hand, which now are none too large.

Warning that the public must begin to determine what are the most essential uses of petroleum and its products, the survey showed that although daily production was 50,000 barrels greater in January than in December, consumption exceeded the total to such an extent that 700,000 barrels had to be withdrawn from stocks on hand, despite an increase of imports over exports of 1,500,000 barrels.

TO ACCEPT BIDS.

To meet its urgent fuel oil requirements the Shipping Board will accept bids offered last week for 1,500,000 barrels at prices ranging from 75 to 90 per cent. above those of last year.

In making this announcement today, Chairman Payne said he believed market conditions would improve before it could be necessary for the board to make additional purchases to fill its requirements of 15,000,000 barrels for the next six months.

DIG OUT SNOWBOUND NEW ENGLAND RAILS.

[BY A. P. DAY WIRE.]

BOSTON, March 8.—Railroads, industries and community volunteers combined efforts again today to restore the passenger and freight transportation facilities that were tied up in Northern New England by the storm Saturday. A "digging out" day was proclaimed in several cities.

The situation in Maine, New Hampshire and Vermont was the most serious in many years. Hundreds were marooned in small cities and towns, and in some places feeding of refugees became a problem.

Fitzgerald
Home of the Knabe Ampico

"A Singing Tone of superb quality"

—praising what it termed "the astonishingly profound musicianship" of Olga Steeb, "Musical America," one of the foremost journals devoted to musical topics, said:

—"Olga Steeb's touch produces **a singing tone of superb quality.**"

—Needless to add, it is on the

KNABE PIANO

that Olga Steeb produces this superb tone. Like nearly all really great artists, Miss Steeb uses the KNABE PIANO, and records her interpretations exclusively for

The KNABE AMPICO
Reproducing Piano

OLGA STEEB

Plays at Trinity Auditorium March 28th as soloist with the Philharmonic Orchestra.

We invite you to come in and hear the Knabe Ampico reproduce the art of Miss Steeb and many other famous pianists, with all the detail of tone, technique and subtleties of expression faithfully preserved.

FITZGERALD KNABE MUSIC CO.
HILL STREET AT 727-729

F

PRESIDENT'S LETTER ON TREATY.

Wilson Sees No Difference Between Nullifiers and Mild Nullifiers, His Characterization of Reservationists; Pat on Article Ten.

[BY A. P. NIGHT WIRE.]

WASHINGTON, March 8.—President Wilson restated for Democratic Senators today his opposition to any treaty reservations which would weaken the full force of Article X or materially impair provisions of the League covenant.

Without saying specifically what qualification he would or would not accept, he wrote to Senator Hitchcock, administration leader, that almost all reservations he had heard suggested were "in effect virtual nullifications of the treaty articles to which they applied."

"I hear of reservationists and mild reservationists," the letter added, "but I can see no difference between a nullifier and a mild nullifier."

Discussing Article X, the President wrote that there "was no escaping the moral obligations expressed in positive terms in this article," though there could be no objection to explaining in an interpretation the constitutional methods by which such an obligation would have to be fulfilled. The "very heart" of the covenant, he reiterated, would be imperiled by weakening Article X.

The letter, written in response to a request that he confer with Senator Simmons of North Carolina, in charge for the Democratic side of the Senate of current negotiations for a compromise, follows:

HIS LETTER.

"My dear Senator Hitchcock: I understand one or two of your colleagues do me the honor of desiring to know what my views are with reference to Article X of the League of Nations, and the effect upon the League of the adoption of certain proposed reservations to that article. I welcome the opportunity to throw any light I can upon a subject which has become so singularly beclouded by misapprehensions and misinterpretations of every kind.

There is no escaping the moral obligations which are expressed in positive terms in this article of the covenant. We won a moral victory over Germany far greater even than the military victory won on the field of battle, because the opinion of the whole world swung to our support and the support of the nations associated with us in the great struggle. It did so because of our common profession and promise that we meant to establish "an organization of peace which should make it certain that the combined power of free nations would check every invasion of right and serve to make peace and justice the more secure by affording a definite tribunal of opinion to which all must submit and by which every international readjustment that cannot be amicably agreed upon by the peoples directly concerned shall be sanctioned." This promise and assurance which were written into the preliminaries of the armistice and into the preliminaries of the peace itself constitute one of the most sacred obligations ever assumed by any nation or body of nations. It is unthinkable that America should set the example of ignoring such a solemn moral engagement.

HE'D BE UNFAITHFUL.

I feel that I could not look the soldiers of our gallant armies in the face again if I did not do everything in my power to remove every obstacle in the way of the adoption of this particular article of the covenant because we made these pledges to them as well as to the rest of the world and it was to this cause they deemed themselves devoted in a spirit of crusaders. I should be forever unfaithful to them if I did not do my utmost to fulfill the high purpose for which they fought.

I think we can dismiss from our minds the idea that it is necessary to stipulate in connection with Article X the constitutional methods we should use in fulfilling our obligations under it. We gain nothing by such stipulations and secure nothing not already secured. It was understood as a matter of course at the conference in Paris that whatever obligations any government assumed or whatever duties it undertook under the treaty would have to be fulfilled by its usual and established constitutional methods of action. Once or twice in meetings of the conference, when the treaty was under consideration, "reservations" were made to that effect by the representatives of individual powers, and these "reservations" were invariably received in the way in which men who have met for business and not for talk always receive acts of scrupulous supererogation—listened to with indifferent silence, as such men listen to what is a matter of course and was not necessary to say.

WAR UP TO CONGRESS.

There can be no objection to explaining again what our constitutional method is, and that Congress alone can declare war or determine the cause or occasions for war, and that it always can authorize the use of the armed forces of the United States on land or on the sea. But to make such a declaration would certainly be a work of supererogation.

I am sorry to say reservations that have come under my notice are, almost without exception, not interpretations of the articles to which it is proposed to attach them, but in effect virtual nullifications of these articles.

Any reservation which seeks to deprive the League of Nations of the force of Article X cuts at the very heart and life of the covenant itself. Any League of Nations which does not guarantee as a matter of incontestable rights the political independence and integrity of each of its members might be hardly more than a futile scrap of paper, as ineffective in operation as the agreement between Belgium and Germany which the Germans violated in 1914. Article X represents the renunciation by Great Britain and Japan which before the war had begun to find so many interests in common in the Pacific; by France; by Italy, by all the great fighting powers of the world, of the old pretensions of political conquest and territorial aggrandizement. It is a new doctrine in the world's affairs and must be recognized or there is no secure basis for the peace which the world so longingly desires and desperately needs.

If Article X is not adopted and acted upon, the governments which reject it will, I think, be guilty of bad faith to their people whom they induced to make the infinite sacrifices of the war by the pledge that they would be fighting to redeem the world from the old order of force and aggression. They will be acting also in bad faith to the opinion of the world at large to which they appealed for support in a concerted stand against the aggressions and pretensions of Germany.

THROW AWAY VICTORY.

If we were to reject Article X or so to weaken it as to take its full force out of it, it would mark us as desiring to return it to the old world of jealous rivalry and misunderstandings from which our gallant soldiers have rescued us, and would leave us without any vision or new conception of justice and peace. We would have learned no lesson from the war, but gained only the regret that it had involved us in its maelstrom of suffering. If America has awakened, as the rest of the world has, to the vision of a new day in which the mistakes of the past are to be corrected, it will welcome the opportunity to share the responsibilities of Article X.

It must not be forgotten, Senator, that this article constitutes a renunciation of wrong ambition on the part of powerful nations with whom we were associated in the war. It is by no means certain that without this article any such renunciations will take place. Militaristic ambitions and imperialistic policies are by no means dead, even in the councils of the nations whom we most trust and with whom we most desire to be associated in the tasks of peace. Throughout the sessions of the conference in Paris it was evident that a militaristic party, under the most influential leadership, was seeking to gain ascendancy in the counsels of France. They were defeated then, but are in control now.

The chief arguments advanced in Paris in support of the Italian claims on the Adriatic were strategic arguments, that is to say, military arguments, which had at their back the thought of naval supremacy in that sea. For my own part I am as intolerant of imperialistic designs on the part of other nations as I was of such designs on the part of Germany.

CHOICE OF IDEALS.

The choice is between two ideals—on the one hand the ideal of democracy, which represents the rights of free peoples everywhere to govern themselves, and on the other hand the ideal of imperialism, which seeks to dominate by force and unjust power an ideal which is by no means dead, and which is earnestly held in many quarters still. Every imperialistic influence in Europe was hostile to the embodiment of Article X in the covenant, and its defeat now would mark complete consummation of their efforts to nullify the treaty. I hold the doctrine of Article X to be the essence of Americanism. We cannot repudiate it or weaken it without repudiating our own principles.

The imperialist wants no League of Nations, but if, in response to the universal cry of the masses everywhere, there is to be one, he is interested to secure one suited to his own purposes, one that will permit him to continue the historic game of pawns and peoples—the juggling of provinces, the old balances of power and the inevitable wars attendant upon these things. The reservation proposed would perpetuate the old order. Does anyone really want to see the old game played again? Can anyone really venture to take part in reviving the old order? The enemies of a League of Nations have, by every true instinct, centered their efforts against Article X, for it is undoubtedly the foundation of the whole structure. It is the bulwark, and the only bulwark, of the rising democracy of the world against the forces of imperialism and reaction.

MISTRUSTS DIPLOMATS.

Either we should enter the league fearlessly, accepting the responsibility and not fearing the role of leadership which we now enjoy, contributing our efforts toward establishing a just and permanent peace, or we should retire as gracefully as possible from the great concert of powers by which the world was saved. For my part, I am not willing to trust to the council of diplomats the working out of any salvation of the world from things which it has suffered.

I believe that when the full significance of this great question has been generally comprehended, obstacles will seem insignificant before the opportunity, a great and glorious opportunity, to contribute our overwhelming moral and material force to the establishment of an international regime in which our own ideals of justice and right may be made to prevail and the nations of the world be allowed a peaceful development under conditions of order and safety hitherto impossible.

THE NULLIFIERS.

I need not say that I have given a great deal of thought to the whole matter of reservations proposed in connection with the ratification of the treaty, and particularly that portion of the treaty which contains the covenant of the League of Nations, and I have been struck by the fact that practically every so-called reservation was in effect a rather sweeping nullification of the terms of the treaty. I hear of reservationists and mild reservationists, but I cannot understand the difference between a nullifier and a mild nullifier. Our responsibility as a nation in this turning point is an overwhelming one, and if I had the opportunity I would beg everyone concerned to consider the matter in the light of what it is possible to accomplish for humanity rather than in the light of special national interests.

If I have been truly informed concerning the desire of some of your colleagues to know my views, I would be very glad if you should show this letter to them.

Cordially and sincerely yours,
WOODROW WILSON.

SHIP MASTODON IVORY FROM FROZEN SIBERIA.

[BY A. P. NIGHT WIRE.]

PORTLAND (Or.) March 8.—A shipment billed as "walrus tusks," which arrived here on the Waban from Vladivostok, which arrived in Portland last week, is a misnomer, as the larger part of the consignment is made up of mastodon tusks, several times larger than a walrus tusk, it was learned today.

Many of the tusks are eight feet or more in length and weigh as much as the whole body of a good-sized healthy walrus. A large portion of the tusks were taken from the ice and glacial fields of Siberia. The tusks are for shipment east where they will be manufactured into ivory goods. Some of the tusks are beautifully stained by age.

Recover $15,000 Bank Loot.

[BY A. P. NIGHT WIRE.]

HELENA (Mont.) March 8.—Fifteen thousand dollars of the $40,000, which Charles Stevens, a boy bank clerk, says he took from the Union Bank and Trust Company November 5 last, is said to have been recovered today near Toston, east of Helena, where it is said to have been buried by an entirely new set of suspects, who in turn are charged with robbing Stevens of the $40,000, fifteen minutes after he had taken the funds.

CLASSIFIED INDEX.

	Page.
ONE-TIME NOTICES	7
LOST, FOUND, STRAYED, STOLEN	7
SPECIAL NOTICES—Miscellaneous	7
PERSONALS—Business	7
BUSINESS ANNOUNCEMENTS—Miscellaneous	7
EDUCATIONAL	7
WANTED—Help, Male	7-8
WANTED—Help, Female	8-9
WANTED—Help, Male and Female	9
WANTED—Agents and Canvassers	9
EMPLOYMENT AGENCIES	9
WANTED—Situations, Male	9
WANTED—Situations, Female	9
WANTED—Situations, Male and Female	9
WANTED—To Rent	9
TO LET—Rooms	9
TO LET—Flats	9
TO LET—Apartments	9
TO LET—Houses	9
TO LET—Beach Property	9
TO LET—Stores, Offices, Etc.	9
FURNITURE	9-10
MUSICAL INSTRUMENTS	10
MACHINERY	10
FOR SALE—Miscellaneous	10
WANTED—Miscellaneous	10
SWAPS—All Sorts	10
AUTOMOBILES—Miscellaneous	10-11
HORSES, MULES, CATTLE, ETC.	11
POULTRY, PET STOCK AND SUPPLIES	11
HOUSES—For Sale	11-12
HOLLYWOOD—Miscellaneous	12
PASADENA—Miscellaneous	12
CITY LOTS—For Sale	12
APARTMENT, FLAT PROPERTY	12
BUSINESS PROPERTY	12
INDUSTRIAL PROPERTY	12
INCOME PROPERTY	12
SUBURBAN PROPERTY	12
BEACH PROPERTY	12
HARBOR PROPERTY	12
COUNTRY PROPERTY	12-13
EASTERN AND NORTHERN PROPERTY	13
SAN DIEGO PROPERTY	13
GOVERNMENT LANDS	13
OIL PROPERTY	13
ORANGE, LEMON AND WALNUT GROVES	13
POULTRY RANCHES	13
REAL ESTATE—Miscellaneous	13
WANTED—To Purchase Real Estate	13
FOR EXCHANGE—Real Estate	13
MONEY TO LOAN	13
MONEY WANTED	13
MORTGAGES, TRUST DEEDS	13
STOCKS, BONDS AND SECURITIES	13
MINES AND MINING	13
HOTELS, ROOMING-HOUSE BUSINESSES	13
APARTMENT-HOUSE BUSINESSES	13
FURNISHED FLATS	13
BUSINESS INVESTMENTS—All Kinds	13
BUSINESS CHANCES—Many Kinds	13
PARTNERS WANTED	13
BUSINESS CHANCES WANTED	13
LEGAL NOTICES—Of All Kinds	13
TOO LATE TO CLASSIFY	13

SPECIAL NOTICE TO "TIMES" Classified Advertisers.

8 p.m. is the closing hour for the receipt of classified advertisements for both Daily and Sunday Times.

Classified Liners.

CLASSIFIED RATES
(Effective February 1st, 1920.)

Minimum space, 2 lines, or 12 words. Minimum charge, 28 cents daily, or 40 cents Sunday.

14 cents a line each daily insertion.
20 cents a line each Sunday.
13 cents daily, 19 cents Sunday.
(3 to 29 consecutive times.)
$3.90 a line by the month (30 days.)

For all classifications except those listed below:

Strictly "Situation Wanted" advertisements, 12c a line daily and Sunday. Minimum charge, 24c. 11c a line 3 or more consecutive times. Advertisements for the subheadings "Carpentering, Painting, Paperhanging," "Dressmakers and Seamstresses" and "Nurses" are not classed as Situations Wanted advertising, and will be charged for at the general classified rates of 14c a line daily and 20c Sunday. 18c a line daily and 25c a line Sunday for advertisements under the headings of "Society Meetings," "Personals," "Special Notices," "Stocks and Bonds," "Street Improvement Bonds," "Money to Loan—Salary and Chattels," "Money to Loan—Diamonds and Jewelry," "Money to Loan—Automobiles," "Physicians," "Medical," "Sanatoriums" and "Baths and Massages." Minimum charge, 36c daily, 50c Sunday; $5.10 a line by the month (30 days.)

Minimum charge applies to each single and nonconsecutive insertion. Count five average words for the first line, and seven average words for each additional line in advertisements not indented, lined up or capitalized.

The Times will not be responsible for more than one incorrect insertion of any advertisement ordered for more than one time. The inadvertent omission of advertising will be rectified only by the cancellation of the charge made for the service ordered. Adjustment for errors will be made in accordance with published rules and regulations. No adjustment for errors will be made for advertising items not affected by an error or errors which may occur in other items in the same advertisement. The Times will not be responsible for errors of any kind in telephone advertisements. The right is reserved to classify all advertisements under appropriate headings, and to reject objectionable advertising.

"WANT AD" SUPREMACY.

The Times regularly prints practically all of the "Want Ads" published in all of the other Los Angeles newspapers in addition to thousands of exclusive ads not printed in any other newspaper.

In all classifications—Help Wanted, Situations Wanted, To Let, Automobiles, Real Estate, Business Chances—TIMES LEADERSHIP IS UNQUESTIONED.

By using THE TIMES ALONE, classified advertiser can cover Los Angeles and Southern California at one low cost.

ONE-TIME NOTICES—
Of Special Interest.

DOCTOR FOR MEN — SPECIALTY 30 YEARS. New methods. Permanent results. Examinations free. 219 Douglas Bldg., 3d and Spring.

A. P. LETVINOFF, LADIES' AND GENTS' tailor, 1525 West Seventh street. Wilshire 2502.

LOST, FOUND, STRAYED—
And Stolen.

LOST—SUNDAY NIGHT, ON ANAHEIM ROAD, between Wilmington and Long Beach, a brown leather traveling bag, containing baby's clothes, a lady's purse and jewelry trinkets of no value except to owner. A liberal reward. Finder please phone SANTA ANA 1061.

LOST—FROM AUTOMOBILE COMING FROM SAN DIEGO TO PASADENA, SUNDAY NIGHT, NEAR OCEANSIDE, A LEATHER BAG CONTAINING TOILET ARTICLES AND JEWELRY. REWARD WILL BE PAID RETURNING SAME TO HOTEL HUNTINGTON, PASADENA.

LOST—WILL THE PARTY WHO TOOK THE STONE MARTEN WRAP FROM THE CADILLAC CAR AT THE CORNER OF 5TH AND BDWY. RETURN SAME AND RECEIVE LIBERAL REWARD. CALL 597220.

LOST—ON S. GRAND AVE. CAR SUNDAY, 4 p.m.; patent leather purse containing money, papers and check, party seen picking it up return to 1240 MERCHANTS NATL. BANK. Reward and no questions asked.

LOST—BLACK SEAL POCKET BOOK, OWNER'S name, Pasadena address stamped inside. Containing two small checks, memoranda and fountain pen. Finder please phone 558932 Los Angeles. Reward. H. S. B.

LOST—GOLD WATCH, INITIAL B ON CASE, name in full inside, valued as keepsake. Reward. 314 H. W. HELLMAN BLDG.

LOST—STRING OF SMALL PEARLS, SILVER and rhinestone clasp. Reward. 60660. 1125 VAN NUYS BLDG.

LOST—BLACK SILK MUFFLER, WITH LITTLE white in it, at Venice yesterday. Reward. 413 S. Figueroa. MRS. P. J. BARRETT.

LOST—PLATINUM DIAMOND BROOCH, MONDAY afternoon, March 8. Return for reward. 451 S. OXFORD.

LOST—UMBRELLA. LEFT GRAUMAN'S REST room. (Billie Bell) on handle. Reward. 74080.

FOUND—AN AUTOMOBILE TIRE. INQUIRE 2708 FOURTH ST., Apt. 4, Ocean Park.

LOST—A GREEN SWEATER, SUNDAY P.M., ON Franklin or Cahuenga. 577888.

FOUND—MAN'S WATCH. PHONE WILSHIRE 4761.

LOST—CANARY BIRD, SATURDAY AFTERNOON, liberal reward. 2330 EIGHTH AVE. Ph. 74419.

FOUND—SILK BAG, ST. ANDREWS PLACE. PHONE 568492

FOUND—LADY'S HANDBAG WITH $26. CALL HOLLYWOOD 2143. No reward wanted.

LOST — OLD ROSE AND GREEN SWEATER, from P.E. car at Salt Lake R.R. crossing and Fair Oaks ave., Pasadena, between 6:00 and 6:30 Sunday evening. Return to 125 N. ANDERSON. Boyle 187.

LOST—A BLACK TRAVELING BAG ON THE way from San Pedro to Los Angeles, from 7 to 8 o'clock Sunday evening. MRS. MRYTLE MELMS, 1120 S. Hoover. 52360. Please notify and receive reward on return.

LOST—THREE RAILROAD TICKETS TO CHICAGO, via San Francisco, Portland and Seattle. $20 reward. P. SEIFER, 1543 W. 7th st. Telephone Wilshire 88.

LOST—BROWN FUR NECK PIECE, BETWEEN 5th st. and Boos Cafeteria, Hill st., Sunday eve. Reward. JEAN M. HERWICK, 4521 Melbourne ave., East Hollywood.

LOST—LIBERAL REWARD AND NO QUESTIONS asked, to person giving information to recover fur coat missing from apt. on Sunday. WAGNER'S HOTEL, Room 414.

LOST — MALE HOUND DOG, WHITE WITH brown spots on head and hips. Left last Thursday, $10 reward. C. E. OLVEN, 2501 Gleason st. Boyle 4208.

LOST—FROM NEAR LOS ALAMITOS, SUNDAY, Collie dog, sable coat, white collar and feet. Very timid. Reward. Address ALICE CARTER, Wilmington, Cal.

LOST—ALLIGATOR POCKETBOOK CONTAINING 2 railroad tickets to Clinton, Ind.; also $10 money and check. Finder return to W. H. BOWNER, Alhambra Hotel, and receive reward.

LOST—SUNDAY, GLENDALE, FROM MAIL BOX near Wilson and Sinclair ave., brown seal scarf. Address AN, box 32, TIMES OFFICE, Glendale, Cal.

LOST—YELLOW ORANGE TERRIER, AIREDALE dog, has wide brass studded collar on. License No. 10208. 4567 SANTA MONICA BLVD., Hollywood. Holly 2836. Reward.

LOST—GOLD MONOGRAMMED WATCH FOB locket, photograph inside; liberal reward if returned to E. P. THOM, 414 Bradbury Bldg. Phone 11345 or 71256.

LOST—WRITING HALF OF GOLD FOUNTAIN pen. Reward. Return to 1216 HIBERNIAN BLDG. V. C. BADHAM.

LOST—2 WORK MULES, FINDER NOTIFY TRYON & BRAIN, 501 Merchants Trust Bldg. Phone 65043.

STRAYED—IN HOLLYWOOD, BROWN HORSE, 12 to 14 years old, clipped, weight about 1150 pounds. Reward. Phone BDWY. 7416 or 599388.

LOST—MONDAY OR TUESDAY THIS WEEK, 1 roll of pipe organ music. Reward. Address Y, box 168, TIMES OFFICE.

LOST—LADY'S WATCH, MONOGRAM ON BACK, in vicinity of Laveta Terrace, Ridgeway or Kensington st. Reward. PHONE 54267.

LOST—LADY'S GOLD WRIST WATCH, H.M.W. Reward. No questions. PARK, 501 S. Mariposa.

LOST—SMALL GRAY POCKETBOOK, CONTAINING currency and bond, etc.; liberal reward for return to 336 H. W. HELLMAN BLDG.

LOST—AIREDALE DOG, MALE, ONE YEAR OLD. Answers to Rogg's Plain black strap collar. Call MRS. STEPHENS, Hollenbeck Hotel. Reward.

LOST—LADY'S BROWN KID LOW SHOE ON South Vermont or West Jefferson street. Please PHONE 72448.

LOST—PURSE, $50, AND CHECK, $6.60; WILL give $20 for return. Address 2720 W. PICO ST. A.C.H.

LOST — SAT. EVENING, LADY'S BLACK COIN purse, containing currency. $50 reward. GLENDALE 1424

LOST—LARGE YOUNG AIREDALE DOG WITHout collar, from premises at 2215 W. 24th st. Phone MR. EVANS, 71418. Reward.

LOST — LAST WEEK GRADUATED PEARL beads, jewel clasp. Reward. Phone HOLLYWOOD 1578.

LOST—GRAY SQUIRREL FUR NECKPIECE ON 16th st., between Ardmore and Harvard, or on Harvard. Reward. Call 71741.

LOST—GOLD CUFF BUTTON WITH DIAMOND setting; liberal reward. 450 S. HOBART BLVD. Phone 560324.

LOST—RAIN COAT, NEAR 407 LAKESHORE, Sunday morning. Phone VERMONT 2700. Reward.

LOST—MINK FUR SCARF, CLUNE'S BROADWAY Theater, March 1, valued as gift. Reward. Address M, box 478, TIMES BRANCH OFFICE.

LOST — FRATERNITY PIN, BLACK SET IN pearls, three Greek letters. Reward. RUTH DOBLER, Pico 2136.

LOST—DIAMOND BRACELET, VALUED AS GIFT, Hollywood or Griffith Park. Liberal reward. HOLLYWOOD 2718.

LOST OR STOLEN—$40 IN CURRENCY IN downtown district, on March 6. Finder please call 567533.

SPECIAL NOTICES—
Miscellaneous.

SHIRT HOSPITAL—
Shirts repaired, frayed cuffs made new. Expert work. $1 per shirt. Phone Pico 2146. 1344 S. HOPE ST.

Baths and Massage.

RADIUM SULPHUR SPRINGS—
Natural radio active mineral water. Drink and bathe in liquid sunshine. It sparkles and foams like champagne. Purifies blood, keeps you young. Hot bath treatment for rheumatism, neuritis, colds, poor circulation, sciatica, stomach, liver, kidneys, bladder, heart disease, blood, nervous and female troubles. Electric, medical animal treatments. Doctor's advice free. MELROSE AVE. and GOWER ST. W. Sixth st. car line direct to springs. Phone 577104.

CARLSBAD THERAPEUTIC TREATMENTS, CABinet sweats and massage; invaluable for liver troubles, elimination, neuritis, etc. Thermal light and violet ray, electrotherapy. Graduate nurses. 10 a.m. to 10 p.m. Sundays 10 a.m. to 5 p.m. 807 BAKER-DETWILER BLDG. 62905.

SWEDISH KINESOTHERAPY AND MASSAGE (fundamental to osteopathy and chiropractic.) Rejuvenate, prevent premature age, equalizing and reducing weight and blood pressure. Operators both sexes. ROOM 511, 740 S. BROADWAY.

ELECTRIC CABINET SWEATS, SWEDISH MASsage, all treatments. Attendants both sexes. 223 UNION LEAGUE BLDG., 2nd and Hill. Open evenings.

MISS ALLEN, MASSAGE, SHAMPOOING, 502 WRIGHT & CALLENDER BLDG., 4th & Hill.

SWEDISH MASSAGE, SWEATS, BATHS. GRADuate masseuse, nurse, both sexes. 935 W. 7TH.

MASSAGE, CABINET SWEATS, BOTH SEXES. 225 I. W. HELLMAN BLDG., 124 W. 4th.

SCIENTIFIC SWEDISH MASSAGE GIVEN BY graduate masseur at your home. MAIN 9293.

Medical.

MEN, SIX TO EIGHT TELEVIDI TREATMENTS generally sufficient for any uncomplicated case of germ or infectious disorder; treatments, $1; pay as you receive; 20 years' experience; strictly reliable. DR. EDWIN RAYMOND, 956 S. Olive st. Hours, 10 to 4; Sundays, 10 to 12.

SWEDISH KINESOTHERAPY AND MASSAGE (fundamental to osteopathy and chiropractic.) Rejuvenate, prevent premature age, equalizing and reducing weight and blood pressure. 740 S. BROADWAY, room 511.

DR. H. SILVERMAN, FORMERLY ASSISTANT to Dr. Heinrich Lorzing of Dresden, Germany. BLOOD DISEASES A SPECIALTY. Office hours 2-5, 7-8. 204 Grosse Bldg. Sixth and Spring.

FREE CHIROPRACTIC TREATMENTS, LOS ANgeles Chiropractic College day or evening. DR. CALE, president. 931 S. Hill. 15605.

PYORRHEA CURED WITH WRITTEN GUARANtee. PHONE 66272.

Detectives.

PERSONAL—HIGH-CLASS DETECTIVE SERVICE. SECRET INVESTIGATIONS and delicate work requiring ability and judgment, skillfully handled, legal evidence secured by absolutely reliable, experienced, expert civil and criminal investigators. Correspondence throughout United States and Canada. Under control Cal. State Board of Prison Directors. MALCOLM McLAREN INVESTIGATION BUREAU. 500-13 Merchant's Trust Bldg., 207 S. Broadway. Phone Main 7415.

Sanatoriums.

COUNTRY HOME IN THE CITY FOR CONvalescent; graduate nurse in attendance; best of reference. 31705.

MILK DIET AND REST CURE—DR. GILLILAND. Three years with Dr. Porter. Phone 51124.

HOLLYWOOD LODGE, SPECIAL CARE FOR CONvalescents from influenza. Milk diet. HOLLY 3355.

BELVEDERE SANATORIUM FOR TUBERCULOsis; cottages. M. T. STRAUBE. Boyle 622.

PERSONAL—
Business.

PERSONAL—LADIES ASK YOUR DRUGGISTS FOR Chichester Pills, the Diamond Brand, for years known as the best, safest, always reliable. Take no others. Chichesters Diamond Brand Pills are sold everywhere.

PERSONAL—TAKE CARE OF YOUR EYES. YOU cannot be too careful; have them examined and fitted to glasses by a competent doctor; all work guaranteed. DR. WALTER G. MORGAN, 328-30 Consolidated Realty Bldg.

PERSONAL— MADAME ROSE,
PALMIST, GIFTED CLAIRVOYANT.
HOURS 10 TO 8. OPEN SUNDAY.
307 W. NINTH ST. (NEAR HILL)

PERSONAL — CHARLES W. LEE, INSPIRED psychic, ordained minister of the First Spiritualist Society of Los Angeles. Personal advice daily. 1332 SO. FIGUEROA ST.

PERSONAL—CONSULTING INTERIOR DECORATor. Miss Knowlton, 10 years experience, New York City. Will advise limited number clients. Telephone 557183 mornings.

PERSONAL — EXPERIENCED WOMAN WOULD care for defective child, no objection to epileptic. Best references. Address V, box 296, TIMES OFFICE.

PERSONAL — ARE YOU GROWING OLD, AND have you a little money to invest to secure for yourself a home for the balance of your life? If so, address TZ, box 354, TIMES BRANCH OFFICE.

PERSONAL—MRS. MARTIN, DIVINE HEALER, 943 Potter Park ave., between 7th and 8th., off Figueroa. 51909.

PERSONAL—EXPERIENCED DRIVER, WOULD like to drive car to San Francisco to defray expenses of self and wife. MAIN 5550.

PERSONAL—FREE DIRT FOR THE HAULING away. Apply PLYMOUTH and FIFTH ST. Windsor Square.

PERSONAL—YOUNG LADY GOING TO CHICAgo about the 22nd would like lady or child to take back to reduce expenses. Call MAIN 3552.

PERSONAL — SOUTHERN CALIFORNIA SOCIAL Club; high class entertainment, strangers welcome. 2654 W. 9TH ST. Phone 558253.

PERSONAL—WANTED, WOMEN WITH RHEUMAtism, Tuesday, at 11, treatments free. WALDEN'S MASSAGE COLLEGE CLINIC, 731 W. 11th.

PERSONAL—MADAME DAGMAR HAS MOVED TO 245½ S. SPRING. PHONE MAIN 7579, ROOM 202.

PERSONAL—ELECTRIC IRONS, PERCOLATORS, motors repaired, bought, sold. 758 S. SPRING.

PERSONAL—WILL BUY DIAMONDS, PAY CASH. M. LIGHT, 909 Title Guarantee Bldg. [illegible]

BUSINESS ANNOUNCEMENTS—
Miscellaneous.

FOR SALE—FINE WOOLEN SUITINGS BY THE YARD, STRICKLY WHOLESALE PRICES. ONE OF THE BEST TAILORS WILL MAKE IT AT WHOLESALE PRICE FOR $20. THOUSANDS OF YARDS TO SELECT FROM. SAVE 50 PER CENT. 342 S. BROADWAY, ROOM 302.

A HALF PRICE WILL BE CHARGED EVERY new customer. Patronize the New Tailor Shop. Ladies and gents suits made to order, with their own goods, only perfect fit and work; guaranteed. Also we clean, press and remodel. H. SOLOMAN, 143 N. Bdwy. Phone 16797.

LET US MARK YOUR OLD GARMENT "NEW." Phone Main 7824, South Hand Dye Works, 111 W. Pico st., near Main st. Branch office, South Hand Laundry, 3445 S. San Pedro st. Done nicely and carefully, we call for and deliver.

WE CLEAN WINDOWS, 10c TO 15c; RUGS, 50c; polish furniture, wax floors and general housecleaning. AMERICAN CLEANERS, Main 229.

WANTED — SHINGLING, RESHINGLING. ALL work neatly done. Call WALLY BROWN, Phone 51732.

PAINTER AND PAPER HANGER—
JOBBING A SPECIALTY. SATISFACTION GUARANTEED. JOHN B. LUPIEN, 943 S. NORMANDIE.

GLASS, SMALL, ROUND, SQ. OR ANY ODD shape of glass cut for clocks, instruments or novelty purposes; very reasonable. Answer KANNER, 824 Temple st., Los Angeles.

500 LETTERS MULTIGRAPHED $1.60
PRINTERS, REED & REED, MULTIGRAPHERS, 626 San Fernando Bldg., Fourth and Main sts.

FROM GARRET TO CELLAR IN ONE DAY windows cleaned, 10c and 15c. Rugs, 50c; floors waxed, $1 up. ACME CLEANERS, Pico 1680.

TYPEWRITING 5 CTS. PAGE, DUPLICATE. 522 CHAMBER COMMERCE BLDG. Bdwy. 758.

BUSINESS LETTERS TYPEWRITTEN, 10c PAGE. Stenographer, 705 FERGUSON BLDG. 3rd & Hill.

CALL UNION HOUSE CLEANING CO., FLOORS and woodwork a specialty. SOUTH 2113.

UMBRELLAS, PARASOLS RECOVERED, REpaired, made to order. 326 SO. BROADWAY.

LOS ANGELES CAN CO., 303-313 N. AVENUE 20 Phone Lincoln 389.

Cesspool Cleaners.

CALIFORNIA CESSPOOL CLEANING CO. WIL. 1512. UNDERGROUND DRAINAGE. 96107.

Attorneys and Counselors.

LAWYER, PRIVATE; PRACTICED NEARLY 20 years. Trials, crimes, broken agreements and contracts, claims, estates, settlements, damages, personal injuries. Will cases. Family matters a specialty. Entrance Room 620, (6th floor.) AMERICAN BANK BLDG., 129 W. 2nd. Phone 11040.

NEVADA—LAS VEGAS—HAM & HAM—LOS ANgeles office, 829 Citizens' National Bank Bldg. Phone Bdwy. 809 and Las Vegas, Nevada.

W. R. BARNES, THE POOR MAN'S ATTORNEY, 252-3 WILCOX BLDG., Second and Spring.

CORPORATION ESTATES AND WILLS A SPEcialty. Advice free. 324 TITLE INS. BLDG.

THOMAS FITCH, Attorney at Law. Office 437 Chamber of Commerce Building.

CONSULTATION FREE ON ALL LEGAL MATTERS. 910 MARSH-STRONG BLDG., 9th and Spring sts.

I'LL COLLECT YOUR OLD ACCOUNTS AND BUY the best. W. J. HUTSON, 526 Bryson Bldg.

LAS VEGAS, NEVADA, FREEZE & HINMAN, ATTORNEYS AND COUNSELORS.

Patents and Patent Attorneys.

HAZARD & MILLER, PIONEER PATENT Agency, established 40 years in Los Angeles. Library contains record of all United States patents; examine without charge and avoid applying for something already patented. Miller, 8 years examiner in U. S. Patent Office. Hazard's Book on Patents free. Fifth floor, CENTRAL BLDG., Sixth and Main sts.

Carpet and Rug Cleaners.

9x12 RUGS, NAPTHA CLEANED, SIZED, $2.50. Experts in cleaning and repairing, sewing, laying. Orientals, Navajos, and all first-class carpets, linoleum. Ink spots and moth holes removed. LINDLEY CARPET CO., 1428 Maple. Phone 23782.

Contractors and Builders.

HOUSE OWNERS—

ATTENTION.

WE HAVE TEN PAINTERS IDLE AND MUST HAVE WORK FOR THEM. DURING THE NEXT FEW WEEKS WE WILL PAINT YOUR BUNGALOW OR HOUSE USING THE BEST MATERIAL AT THE FOLLOWING PRICES.

3-ROOM HOUSE OR BUNGALOW	$50
4-ROOM HOUSE OR BUNGALOW	$75
5-ROOM HOUSE OR BUNGALOW	$100
6-ROOM HOUSE OR BUNGALOW	$115
7-ROOM HOUSE OR BUNGALOW	$125
8-ROOM HOUSE OR BUNGALOW	$150
PAINTING ROOF	$15 EXTRA.
SCRAPING	$25 EXTRA.
TWO COATS	ADD 75 PER CENT.

WORK MUST BE PAID FOR IMMEDIATELY UPON JOB BEING COMPLETED. GET BUSY AND CALL UP. THE VALUE OF YOUR HOUSE INCREASES 500 PER CENT. IF PAINTED BY MASTER PAINTERS.
DARLING BROTHERS.
2334 WALL ST. PHONE SOUTH 382.

$ $ $ $ $ $ $ $ $ $ $ $ $
WE CAN SAVE YOU MONEY—
Let us build your home for cost of material and labor plus small percentage.
HEDRICK BROS.,
Architectural Designers and Builders.
815-16 Merchants' Trust Bldg. 70820.
$ $ $ $ $ $ $ $ $ $ $ $ $

DESIGNING AND BUILDING OF MODERN BUNgalows and apartments. We do remodeling and repairing; quick work and small profits. We please our customers. Phone BDWY 5385, ask for Building Dept.

GUARANTEED CEMENT WORK—
FOUNDATIONS, DRIVES, ETC.
PHONE 556060.

WE DO PAINTING, PAPER HANGING, TINTING, reasonably. Art and Quality our motto. We estimate on high-grade work only. BOYLE 2495.

BUILD NOW—BUNGALOWS AND REMODELING my specialty. That is why I can save you money. Call for WEEGER. 40608.

ALTERATIONS AND ADDITIONS, WE SPECIALize on them. W. R. ZIEGLER, building contractor, 1620 W. 7th. 51130.

ARTISTIC PLANS, $5 UP. BUILD THE "SAFE" way, percentage. E. E. SWEET, "Quality" designer, builder. 1158 N. KENMORE. 597714.

ALL KINDS OF BUILDINGS, REPAIRS, ALTERAtions, painting, tinting. We finish the job. DOSER, 1262½ S. Lake. West 7315.

WE SAVE YOU MONEY ON BUILDING BUNGAlows, flats, etc. 15 years experience here. References. BROOKS, South 5255J.

OVERLAND BLDG. CO., GO ANYWHERE, BUILD anything. R. D. 5, BOX 869, phone 77190.

WE BUILD EVERYTHING EVERYWHERE; prices the lowest. 15082. 331 UNION OIL BLDG.

WANTED—CEMENT WORK BY CONTRACTOR, driveways, walks, etc. Phone BROADWAY 4390.

P. F. TRACY, BRICK WORK CONTRACTING. 60608.

FOR FIRST-CLASS CEMENT WORK, CALL BROADWAY 891. 625 S. Spring st.

CONTRACTING, ALTERATIONS, REPAIRS, OLD, new, big and little. Phone WEST 8396.

Roofing—New and Old.

ROOFS REPAIRED, ALL KINDS, WE ALSO ASPHALT, TAR, OR PAINT ROOFS. ALL WORK GUARANTEED. BURKHART ROOFING CO., 1528 LOS ANGELES ST. PHONE PICO 3067.

OLD ROOFS OUR SPECIALTY — REPAIRED, painted or mopped with hot asphaltum, backed by over 20 years' experience. Estimates furnished free. P. & M. ROOFING CO. Phone 79550.

ROOF REPAIRING AND PAINTING THAT IS satisfactory. W. R. ZIEGLER, 1620 W. 7th st. 51130.

ROOFS REPAIRED, PAINTED, ASPHALTED. "SCOTT, The Roofer." 1702 S. Main. South [illegible]

Furs.

FURS—WE SELL FOR LESS. JOHN KLEIN, CORNER EIGHTH AND BROADWAY. 15082.

RAW FURS TANNED AND MADE UP; SEALSKINS REDYED. WE SPECIALIZE IN CLEANING AND REMODELING. FOXES OPENED AND RELINED, $5. SATISFACTION GUARANTEED. HIGHEST PRICES PAID FOR RAW FURS. MAIL ORDERS SOLICITED. JOHN KLEIN, CORNER EIGHTH AND BROADWAY. PHONE 15082.

WE WILL REMODEL YOUR OLD FUR TO latest style. New furs made to order at reduced prices. MEYERS-PAYKEL CO., 823 W. 7th st. 16870.

FURS REMODELED TO LATEST STYLES. SPEcial rates for spring. S. ROBERTS, 908 W. 7th.

WANTED—TO BUY FURS, OR REMODEL IN latest style. COHEN, 204 W. EIGHTH ST.

Manicuring, Chiropody, Facial and Scalp Treatments, Hair Dressing.

MISS KELLY, NU-FOOT MASSAGE, TIRED, ACHing and burning feet relieved. Special rate $1, including foot salt glow. New and competent attendant. Open Sundays. Office, 516 WASHINGTON BLDG., 3rd and Spring.

NEW AND COMPLETE HAIRDRESSING PARLOR in with millinery store. Opens Monday morning at 223 W. 9TH ST. Mrs. G. Bula. Phone 16278.

MISS BROWN, SHAMPOOING, MASSAGE, 129 W. 3RD ST. Room 107. Open daily, 9 a.m. to 7 p.m., also Sundays.

MISS LEE AND BETTY ROSS, MANICURING, facial and scalp massage. 520 CALIFORNIA BLDG., 2nd and Broadway. Closed Sundays.

FACIAL MASSAGE, SCALP TREATMENTS, 237 S. SPRING. Office 307. Open Sundays, MRS. GRAY.

CHICAGO TOILET PARLORS, GRADUATE FACE and scalp specialist. 419 EXCHANGE BLDG., 321 W. THIRD. Hours, 10 to 6. Open Sunday.

MISS RAY NOW AT 145 S. BDWY. OFFICE 512. Scalp treatment and manicuring.

SCALP TREATMENTS, FACE MASSAGES. 419 BYRNE BLDG., 3rd and Bdwy. Open Sun. 10-4.

MISS MONROE, SCALP TREATMENTS, 307 S. BROADWAY, room 217. Open Sunday.

SENORITA J. MENDEZ, FIRST-CLASS MANICURing, facial and scalp. 321½ W. FOURTH ST.

MISS NEFF, VIBRATORY, FACIAL, SCALP, MASsage. 430 S. Broadway, room 612. Open Sun.

MME HIBBARD, ELECTRICAL FACIAL, SWEATS, shampooing, massage. 824 W. 11TH ST.

FACE AND SCALP TREATMENTS, MANICURing. 414 LANKERSHIM BLDG. Phone 62955.

SCALP, FACIAL TREATMENTS, FORMERLY AT 934 Figueroa, moved to 949 W. 7TH.

MINNIE M. SHARPE, MASSAGE SPECIALIST, Swedish, facial and scalp. 145 S. Broadway ave.

SCALP TREATMENTS, FACE MASSAGES. 311 FAY BLDG. Open Sundays.

ELECTRIC FACIAL, SCALP TREATMENTS, MANicuring. 321 S. HILL ST. Office 209.

LILLIAN BURTON, DOROTHY WELLS, MANIcurists, 203 FERGUSON BLDG., 3rd and Hill.

Transfer and Express—Shipping.

CARTER'S TRANSFER.
General hauling, furniture moving, $2 per hour. Trunks to and from depots. 242 S. MAIN. 62419.

WANTED—TRANSFER AND HAULING, HAVE 2-ton truck; country trips made. Call JOE JENKS, South 5658W.

Florists and Nurseries.

FOR SALE—WALNUT TREES, 1500 OF THE very best first-class grafted Eureka and Placentia Perfection walnut trees, 8 feet up; also 5000 first-class budded trees, and 10,000 strawberry plants; order at once, so you may get your choice. SANTA ANA NURSERY CO., H. S. BUCKLEY, PROP., SANTA ANA.

EDUCATIONAL—
Miscellaneous.

I GIVE PRIVATE INSTRUCTION IN ALL ELEmentary and high school work; mathematics is my specialty. CALL 558125.

WANTED—A POSITION, AS TUTOR TO CHILD unable to attend school. Good references regarding teaching ability. 179-J, Glendale.

Musical and Dramatic.

VOCAL TEACHER WILL GIVE ONE MONTH free lessons to a promising pupil. WIL. 6976.

WANTED—HELP—
Male.

Miscellaneous.

WANTED—CANDY MAKER'S HELPER, GIRL TO roll stick candy. Apply 743 SANTEE ST.

WANTED—HANDY MAN TO WORK IN FURNIture store. Call 2110 SUNSET BLVD.

WANTED—GOOD, ALL ROUND BAKER. INQUIRE 1425 W. JEFFERSON.

WANTED—BOY WITH BICYCLE, GOOD WAGES. PHARMACY, 240 Merchants National Bank Bldg.

WANTED—PORTER, COLORED. 540 S. BROADWAY.

WANTED—EXPERIENCED YOUNG MAN FOR grocery delivery. Apply 4056 S. PARK AVE.

Classified Liners.

WANTED—HELP— Male.

Miscellaneous.

WANTED—
MURRAY & READY.
Leading Employment and Labor Agents.
110 East Second street.
Locomotive engineer, $5 day. Steam roller engineer, $7 day. Header boardman, $7 day. House painter, $6 day. 8 rough carpenters, $7 day. 2 wiremen, 62½c hr. 3 form carpenters, $7 day. 2 finish carpenters, $7 day. Night sta. engineer, hotel, $75 mo., fd. Shop blacksmith, $6 day. Coach painter, 62c hr. 2 pipe makers, $6.50 day. 3 blacksmiths, 65c hr. 2 auto machinists, country, 65c hr. up. Well driller, $7 day, fd. Auto mechanic, $30 wk., house. Autocar driver, $24 wk. Ford driver, $21 wk. Young man for tool room, $3 day. Night garage man, $18 wk. Machine miners, $6 day. 2 mine muckers, $5 day. 3 gardeners, city, $4 day. Warehouse man, $30 to $100 mo. Butcher, country, $90 mo., fd. Flunker, ranch, $60 mo., fd. Camp flunkey, $70 mo., fd. Camp dishwashers, $70 mo., fd. Cooks, waiters, bus boy; hotel butcher, $100 mo., bd. 2 fry cooks, $100 mo., bd. Janitors, porters, bus boys.
Cook, helper, sanatorium, man and wife, $100 mo., fd.
Married rancher, near city, $85-$90 mo., house.
Married stablebuck, ranch, wife to cook, $120 mo., fd.
Man and wife, cook and helper, camp, $125 mo., fd.
8 laborers, Soda Co., fare adv., 45c hr.
2 jack hammer men, fare adv., $4.50 day.
10 laborers, pipe line, fare paid, $4 day.
WE LEAD—OTHERS FOLLOW.

WANTED—
IF YOU MEAN BUSINESS and want to qualify for PERMANENT WORK at good pay, beginning as "extra" man at a guarantee of $100 a month, with promotion certain, call at ROOM 711, P. E. BUILDING and make application for position as motorman or conductor on the Los Angeles Railway.

WANTED—
Bkpr., sash and door, $200; groc., specialty sales, $200; bkpr., mining, $165; warehouseman, mine, $100; mech. dftsman, $45; employment wkr., open; asst. pur. agt., open; steno, single, $125; typist biller, good figuring, $125; steno, bank, $125; bkpr., 30 yrs., $30 wk.; mech. draftsman, $120; steno, $110; storeroom man, $115; bkpr., $110-$125; steno., clerk, $25; bkpr. accts. payable, $25; steno, $100; statistical clerk, $100 and bonus; timechecker, $105; auto stock clerks, $18 and $20; order clerk, typist, $90; bank clerk, $80; inventory clerk, $90; bkpr. teller, $110; typist clerk, good penman, $100; typist biller, $100; steno, $100; claim checker, $87.50. PACIFIC AUDIT & SYSTEM CO., INC. (Agcy.) 802 Story Bldg. 6th and Broadway.

WANTED—ACCOUNTANT AND OFFICE MANAGER, fine opening for right man, $175 and excellent future. Young asst. stockroom man, drawn, $125. Asst. station agt., so. Cal. town, R.R. exp. required, $110. Cashier and office man, fine out of town location, $95 to start, excellent prospects. Clerks and stenos, various out of town locations, $100. A-1 steno., fine local concern, $110 to start, very good raise soon. Other openings now and constantly, mostly filled without advertising. BETTER REGISTER.
F. S. BEAVIS, Agency for
"EVERYTHING HUMAN FOR THE OFFICE."
927 Investment Building.

WANTED—
LEARN THE AUTOMOBILE AND TRACTOR TRADE.
Earn $125 to $300 a month.
You can learn in a short time by our system of practical training. All modern equipment. Expert instructors. Over 7000 successful graduates.
NATIONAL AUTOMOTIVE SCHOOL,
Figueroa at Eighth. (See Inst. adv.)

WANTED—
We are anxious to secure the services of two or three young men who have had some experience in the farming and land business, who are willing and desirous of learning more about the land business. We will pay a liberal commission and guarantee expenses to the right party.
L. B. JORALMON,
800 Washington Bldg.,
3rd and Spring sts.
Broadway 3303 Home 60373.

WANTED—MEN TO
Learn Auto and Tractor Business.
Operating and repairing all makes thoroughly taught. Day and evening classes. Positions obtainable; special reduced tuition rates in course now forming. See Inst. Course advt. Call or write.
AUTOMOBILE ENGINEER CO.,
742 S. Olive st. (People's Garage Bldg.)

WANTED—HUMMEL BROTHERS (AGENCY.)
Commerce Dept. 334 Higgins Bldg.
Fee 10 per cent. of first month's salary.
BRIGHT YOUNG CLERK, indexing $90
ALL-AROUND man for bank $125
YOUNG CLERK, city ......$
MARRIED MAN, learn paint business ......$
BOOKKEEPER, city ......$90-$100-$110
ORDER CLERK, whlse. drugs $85
OFFICE BOYS, downtown ......$55-$60
DELICATESSEN CLERK, Tulare Co. ...$100 & Bd.

WANTED—THE
VOCATIONAL EMPLOYMENT DEPARTMENT,
Y.M.C.A., Seventh and Hope sts.
Is bringing many men and boys to secure employment. Fine calls coming in daily. Guarantee employment. Ask for
C. P. BAKER, Secretary.
Office hours, 8:30 a.m. to 12 noon.

WANTED—MAN: AN EXCELLENT OPPORTUNITY for an ambitious and energetic man to learn to be a junior accountant; must have a faculty for figures and a resolute purpose to work several hours overtime per week under certified public accountant's direction; right man can make at least $60 per week in about 5 months, and more than $100 in about 12 months. W. W. BABCOCK, 514 Title Insurance Bldg. (See Inst. Course adv.)

WANTED—TEACHERS, YOUNG MEN ONLY.
Commercial, California Certificate $175
History, perhaps little athletics $160
Science, grades $150
Art and History, certificate $180
THE FISK TEACHERS AGENCY, 510 SPRING ST.

WANTED—MAN WITH ELEVATOR OPERATOR'S license as watchman in office building. Must run elevator and take care of halls. Good wages in city. Apply MANAGER, 253 S. Broadway.

WANTED—PORTER, COLORED, FOR GENERAL store work. See MANAGER, 302 So. Broadway.

WANTED—DISHWASHER, $40 MONTH, ROOM and board. Apply HARVARD SCHOOL, 1601 S. Western.

WANTED—JANITOR FOR SCHOOL BLDGS, $40 a month, room and board. Apply HARVARD SCHOOL, 1601 S. Western.

WANTED—AN EXPERIENCED HOSPITAL CHEF. Apply mornings to Supt. GOOD SAMARITAN HOSPITAL, Orange and Witmer st.

WANTED—COMPETENT YARD FOREMAN AND also assistant. Apply to ADVANCE LUMBER CO., cor. 21st and Long Beach ave. 21379.

WANTED—PAINTER TO DO SOME PAINTING in exchange for dental work. Apply 207 HIGGINS BLDG. 65468.

WANTED—BOYS FOR THE LITHO PRESS rooms. Apply WESTERN LITHOGRAPH, 609 E. 2nd.

WANTED—4 OR 5 HANDY MEN, ALSO 2 APprentice boys. FURNITURE FACTORY, 1007 S. ... st.

WANTED—BOY TO LEARN PATTERN MAKING. Apply Mechanical Pattern Works, 1001 STANFORD AVE.

WANTED—ALL-AROUND TAILOR FOR SECONDhand clothing store. Steady work. 125 S. Main st.

WANTED—1 MAN WILLING TO PAY $25 FOR instruction in storage battery rebuilding and recharging. 1239 S. MAIN.

WANTED—LEARN ACTUAL AUTO REPAIRING. Y.M.C.A. AUTO SCHOOL, 10832. See Ins. Course.

WANTED—BELL BOY. PREFER BOY LIVING at home. Must come well recommended. Apply WILLARD GEORGE HOTEL, 7th and Hope.

WANTED—TRUCK DRIVERS AND HELPERS. NATIONAL FIREPROOF WAREHOUSE CO., 225 Boston st. 64989.

WANTED—MEN TO SET PINS, OR BOYS AFTER school. MONARCH BOWLING ALLEY, 437½ S. Hill.

WANTED—YOUNG MAN FROM THE COUNTRY to drive laundry wagon, good salary. SUNSHINE LAUNDRY CO., 7420 Sunset blvd. 3545.

WANTED—MEN TO WORK IN ICE CREAM STORage room, good wages. Apply THE CRESCENT CREAMERY CO., 241 Winston st.

WANTED—FRUIT AND VEGETABLE MAN, EXperienced. 539 W. 6th st. A. B. C. GROCETERIA.

WANTED — EXPERIENCED MAN TO DIG CESSpools. Apply CARPENTER FOREMAN, Vista Grove, 1½ blocks south of Stephenson ave.

WANTED—REGISTERED PHARMACIST, OUT OF town; young married man preferred. Address W, box 51, TIMES OFFICE.

WANTED—DISHWASHER TO WORK FROM 7 a.m. to 4:30 p.m. for cafeteria. 1329 WEST 7TH ST.

WANTED—BOYS TO LEARN PATTERN MAKING trade. Good wages to start. BAYER ROTHGEB CO., Slauson and Santa Fe.

WANTED — EXPERIENCED WASH MAN FOR flat work. AMERICAN LAUNDRY, 11th and Los Angeles.

WANTED — ELEVATOR OPERATOR. YOUNG man, electric license. PALACE HOTEL & APARTMENTS, 317 S. Olive.

WANTED—AMBITIOUS BOY TO LEARN THE printing trade; night work; $15 to start. See FOREMAN, Times Composing Room, after 5 p.m.

WANTED—PIN BOYS, 18 YEARS OLD, $4 A day guaranteed. PEER BOWLING ALLEY, Ocean Park.

WANTED—JANITOR, OFFICE BUILDING, REFerences required. MARKWELL BLDG. CO., Long Beach.

WANTED—BRIGHT BOY TO WORK IN SHOP. Must be mechanically inclined. KUNKEL MFG. CO., 781 S. San Pedro st.

WANTED—FIRST-CLASS WASH MAN, SUNSHINE LAUNDRY, 7420 Sunset Blvd.

WANTED—BOY FOR GENERAL WORK AND ERrands. Apply SMITH, 312 S. Hill, third floor.

WANTED—EXPERIENCED GAS MAKER. Apply CENTRAL COUNTIES GAS CO., Visalia.

WANTED — LEARN VULCANIZING. FULLY equipped shop. 110 E. 11TH. (See Inst. adv.)

WANTED—BOY TO LEARN THE DRUG BUSIness. A. J. WATTERS, 266 E. 5th st.

WANTED—TEACHERS, ROCKY MT. TEACHERS' AGT., 426 CHAMBER OF COMMERCE. 12809.

WANTED — ERRAND BOY. APPLY AHLBERG BEARINGS CO., 327 West Pico.

WANTED—A BOY TO DELIVER SMALL PACKages. Must have bicycle. 127 S. SPRING.

WANTED — TWO FIRST-CLASS JEWELERS, $1 per hour. GRANAT BROS., San Francisco.

WANTED—HELP— Male.

Miscellaneous.

WANTED—
Conductors and Motormen.
MECH. DEPT.
Painters (coach.) Machinist's Helpers.
Carpenters (shop.) Truckmen.
Cabinet Makers. Carpenter's Helpers.
Armature Winders. Scrubbers.
Blacksmith's Helpers. Controllermen.
Car Wiremen. Armature Winders Apprentice.
Airbrake Machinists. Car Repairers.
Janitors (colored.) Car Cleaners (Japs.)
ELECT. DEPT.
Linemen Groundmen Electricians.
M. OF WAY DEPT.
Bridge Carpenters.
Freight Handlers.
By PACIFIC ELECTRIC RY.
Apply Room 202 P. E. Bldg.

WANTED—AT ONCE—
AT ONCE—POSTOFFICE CLERKS.
AT ONCE—LETTER CARRIERS.
AT ONCE—RAILWAY MAIL CLERKS.
BEGINNING SALARY $1200 TO $1300.
BOYS OVER 18 AND MEN UNDER 35 to quickly prepare for same. STARTING SALARY NOW $1200 to $1300. Fine promotion. Easy hours. MANY NEW APPOINTMENTS to be made. IMMEDIATE action necessary. (See inst. ad.) MR. HOFF, 820 STORY BLDG., 6th and Bdwy.

WANTED—
3 ACTIVE WIDE-AWAKE BOYS
FOR FACTORY.
ASK FOR MR. LEWIS,
SUMMERS MFG. CO.,
746 S. LOS ANGELES ST.
10TH FLOOR.

WANTED—CLEAN CUT MAN ABOUT 35 YEARS old, strong personality, university or college education, to take charge of organization composed entirely of high-class sales women. Character and dependability more important than previous experience. Organization now building. $50 per week to start and double that amount in 60 days. State age, education, and previous occupation in reply. Give phone. Address Y, box 203, TIMES OFFICE.

WANTED—BOOK-KEEPERS.
Splendid openings for GOOD BOOK-KEEPERS now. More positions than we can fill. Our SPECIAL SHORT BOOK-KEEPING-ACCOUNTING COURSE quickly prepares you for such positions. Day and evening classes. See Inst. ad.) COMMERCIAL EXPERTS' TRAINING INSTITUTE, Grosse Building, 6th and Spring sts.

WANTED—FIVE MEN UNDER 45, TO PREPARE IMMEDIATELY for CUSTOM HOUSE or INTERNAL REVENUE INSPECTORS. L. A. Dist. Fine future. See IMMEDIATELY, M. P. BROWNLEE, 715 Grosse Bldg., SIXTH AND SPRING STS. (See inst. ad.)

WANTED — BRIGHT YOUNG MEN, UNDER 35, to prepare for RAILWAY MAIL CLERKS, this district; fine salary start, with travel allowance extras. Fine future. Permanent. (See inst. ad.) M. P. BROWNLEE, 715 GROSSE BLDG. SIXTH AND SPRING STS.

WANTED—
Young Man
to Assist in
Collections.
Motorcycle Required.
CALL TIMES CREDIT DEPT.

WANTED — ACTIVE YOUNG MAN, TO FRY doughnuts in window and make himself generally useful, steady work. Good pay, advancement. Apply early today. ORIGINAL PERFECTION CREAM DOUGHNUT SHOPS, 207 W. 4th st., opp. Angelus Hotel.

WANTED—WOULD LIKE THE SERVICES OF two young men, not over 25 years of age, can make $5 to $10 per day by working six hours per day. Call between 8:00 and 9:30 a.m., and 1:00 to 5:00 p.m., 330 DOUGLAS BLDG., Third and Spring.

WANTED—BOY WITH BICYCLE, $2.50 A DAY salary guarantee. Bright, live boy can make $100 month. Permanent position. 210 MERCANTILE PLACE.

WANTED — MEN, REGISTERED VOTERS TO circulate and secure signatures for single tax initiative petition. Good pay for good work. No previous experience necessary. Apply Rooms 622-624-626-628 AMERICAN BANK BLDG., 129 West Second street. Telephone 66082.

WANTED — INTELLIGENT ACTIVE BOY FOR WORK IN SHOP. GOOD OPPORTUNITY TO LEARN PROFITABLE TRADE, IN GOOD SURROUNDINGS. APPLY ODELL MFG. CO., 426 BOYD ST.

WANTED — BRIGHT BOY EQUIPPED WITH wheel for general office and errand work with lumber firm; splendid chance for advancement; an opportunity to learn lumber business. Apply E. J. STANTON & SON, 38th and Alameda sts.

WANTED—
AMERICAN BARBER COLLEGE
MONEY MADE WHILE LEARNING.
Call or write particulars. 324 E. Fifth st.
(See Instruction ad.)

WANTED—RELIABLE BOY FROM 14 TO 16 years of age to act in capacity of factory errand boy, with opportunity to learn desirable business. Apply Monday, 4 p.m., L. W. STOCKWELL CO., 4th and Alameda.

WANTED—BOY TO WORK IN MACHINE SHOP. Must be at least 18 years old. Apply COMMERCIAL ENGINE CO., 2424 Porter st., near 9th and Santa Fe.

WANTED—MEN AND BOYS FOR OFFICES, GArages, groceries, confectioneries, hotels, bakeries, hospitals. Also other positions. L. A. EMPLOYMENT AGENCY, 120 W. 2nd.

WANTED—DRIVER FOR ESTABLISHED LAUNdry route, good live man who can furnish bond. Apply mornings, 1330 to 1350 W. ... BERG, Diamond Laundry, Eighth and Towne.

WANTED—YOUNG MAN FROM THE COUNTRY to drive laundry wagon, good salary. SUNSHINE LAUNDRY & CLEANING CO., 7420 Sunset blvd., Hollywood 3545.

WANTED—4 MEN FOR GENERAL CEMETERY work, $4 per day, 9 hours' work; only those willing to do hard work apply. FOREST LAWN MEMORIAL PARK. 1279 Hollingsworth Bldg.

WANTED—CAPABLE YOUNG MAN TO ACT AS shipping clerk in small manufacturing establishment, good proposition for right man. Apply 1500 CENTRAL AVE.

WANTED—TINNER TO DO GENERAL RUN OF outside work; must be steady and industrious, steady position to right man. L. R. MORRIS SHEET METAL SHOP, Whittier. Phone 9181.

WANTED—BOY WITH WHEEL IN TIMES DISplay advertising dept. Good chance for advancement. Inquire of I. B. SMITH, Adv. Mgr., Broadway at First.

WANTED—ORDER MAN TO TALLY AND LOAD wagon, also several lumber handlers for ordinary work. Come ready for work. ADVANCE LUMBER CO., Cor. 20th and Long Beach ave.

WANTED—YOUNG COLORED MAN TO DO PORter work in automobile salesroom, permanent position to right party. Apply RUTLEDGE MOTOR CO., 1140 S. Figueroa.

WANTED—MAN WHO WANTS TO LEARN VULcanizing, small tuition. 113 E. 12TH ST.

Store and Office.

WANTED—
ASSISTANT BUYER
for
SILKS AND DRESSGOODS.
Apply Superintendent.
THE BROADWAY DEPARTMENT STORE.

WANTED—
EXPERIENCED CITY COLLECTOR.
Must Have Motorcycle.
Apply Superintendent
THE BROADWAY DEPARTMENT STORE.

WANTED—GENERAL OFFICE MANAGER, CAPAble of handling general books for large corporation and compiling business and financial statements. Must be live wire. Plenty of work. Will have charge office force approximately 10 people and must get results. State experience, age; give references. Salary to proper party $3000 per annum. Only high-class, thoroughly experienced man need apply. Address P.O. BOX 98, El Paso, Tex.

WANTED—SHIPPING CLERK, FAMILIAR WITH city, must know railroad and express facilities in California, Arizona and New Mexico.
Also young man for light office work and collections; prefer one who can use typewriter.
Call at 1273 E. Sixth st., between 7:30 and 8:30 a.m. or 12:00 and 2:00 p.m. only. Ask for MR. RIEMER.

WANTED—GROCERYMEN, HARDWARE MEN, REtail dry goods men, shoe men and furnishings clerks desirous of making suitable connections can do so with our assistance. REFERENCE ASSOCIATION, 400 Central Bldg. (Agency).

WANTED—YOUNG CLERICAL MEN DESIROUS of making suitable connections with large local companies can do so with our assistance. MR. WEST, Reference Association, 400 Central Bldg., (Agency).

WANTED—LARGE LOCAL BANK HAS OPENings for bookkeepers and other clerical positions, offering good salaries. Give references. Address Y, box 181, TIMES OFFICE.

WANTED—DEPARTMENT STORE MEN DESIRous of making suitable connections locally and in Southwest can do so with our assistance. REFERENCE ASSOCIATION, 400 Central Bldg., (Agency).

WANTED—BANK BOOKKEEPERS, BURROUGHS operators and tellers desirous of making suitable connections can do so with our assistance. REFERENCE ASSOCIATION, (Agency), 400 Central Bldg.

WANTED—EXPERIENCED MAN TO SELL NURSery stock in retail store. Ask for MR. HUSKINS, Germain Seed and Plant Co., Sixth at Main.

WANTED — ELLIOTT FISHER BOOKKEEPER. Want competent man or woman for excellent Arizona house. Start $125 to $140. MR. WEST, Reference Assn., Inc., Agency, 400 Central Bldg.

WANTED—3 TYPIST AND ONE STENOGRAPHER, beginners preferred. 405 I. W. HELLMAN BLDG.

WANTED—LEDGER BOOKKEEPER, CASHIER, $27.50 week. Want bright, neat, snappy young fellow, well recommended. MR. WEST, Reference Assn., Inc., Agency, 400 Central Bldg.

WANTED—HELP— Male.

Store and Office.

WANTED—STOCK BOY FOR CLOAK AND SUIT department.
J. M. HALE CO.,
341 S. Broadway.

WANTED—BOOKKEEPER ACCOUNTANT.
BROKERAGE FIRM, IMPERIAL VALLEY.
EMPLOYER HERE $200
BOOKKEEPER, LUMBER EXP. LOCAL......$125
BOOKKEEPER, 30-45, TAKE FULL CHARGE..$150
RECEIVING CLERK, DEPT. STORE EXP......$100
STOCK CLERK, MINE EXP. NEVADA......$125
CALIFORNIA COMMERCIAL SERVICE,
7TH & GRAND. (AGENCY.) BROCKMAN BLDG.

WANTED—
MEN TO DO NIGHT SWEEPING.
Must Understand Vacuum Work.
Apply Superintendent.
THE BROADWAY DEPARTMENT STORE.

WANTED—
MAN TO WASH DISHES.
Apply eighth floor kitchen,
THE BROADWAY DEPARTMENT STORE.

WANTED—CLEAN CUT YOUNG MAN STENOGrapher and typist; downtown office, start $80. Address M, box 547, TIMES BRANCH OFFICE.

WANTED—GENTS' FURNISHINGS BUYER FOR country dept. store. Must be clean, neat, under 45. Starting salary $150. REFERENCE ASSOCIATION, Agency 400 Central Bldg.

WANTED—YOUNG MAN STENOGRAPHER AND clerk, salary open. MR. BRAMHALL, Vitagraph Co., 1788 Talmadge st., Hollywood 2104.

WANTED—SEVERAL YOUNG CLEAN CUT COLlege men of high type to develop into executives. MR. WEST, Reference Assn., Inc., Agency, 400 Central Bldg.

WANTED—YOUNG MAN, ABOUT 18 TO 20 years old, to work in store, good chance to learn business. Apply 420 S. BROADWAY.

WANTED—STENOGRAPHERS DESIROUS OF making suitable connections with large companies can do so with our assistance. REFERENCE ASSOCIATION, 400 Central Bldg., (Agency).

WANTED—OFFICE ENGINEER AND ESTIMATor. Write Postoffice Box 536, Los Angeles.

WANTED—DELIVERY BOYS. 259 I. W. HELLMAN BLDG. Main 8871.

WANTED—EXPERIENCED SHOE SALESMAN FOR shoe store. See manager, 302 S. BROADWAY.

WANTED—HANDY MAN FOR JANITOR WORK IN small new hotel. 206 S. BROADWAY.

Salesmen and Solicitors.

WANTED—SALESMEN WHO ARE AMBITIOUS; we will put you in business for yourself; no capital required; solicit for deposits as little as 10 cents a day. A NEW insurance investment bond that is guaranteed to return $1000 in cash for each unit deposit of 10 cents a day before the total deposits equal $1000 and provides life insurance FREE throughout the period of deposits. Liberal compensation; direct perpetual contract. One of our men made $20,000 in 1919; several made more than $12,000; nearly all made better than $5000. ARTHUR J. HILL, Manager, 209 Van Nuys Bldg., Los Angeles.

WANTED—
REAL ESTATE SALESMEN.
Competent man for business lease department, to handle mostly industrial properties; must be acquainted with city and good reference required. Call in person.
R. C. MITCHELL CO.,
Sixth floor Trust & Savings Bldg.
60817. Sixth and Spring. 60817.

WANTED—TWO OR THREE SALESMEN POSsessing initiative, force, personality and good appearance, men who are accustomed to making good, not habitual job hunters, must be free to travel; we have a proposition that will appeal to such men, for it is a money maker, and it is permanent; if you are rundown at the heels please don't apply, but if you possess these qualifications call between 10 and 12, or 2 and 4, 823 BLACK BLDG.

WANTED — HIGH GRADE REPRESENTATIVES wanted. We offer DISABILITY INSURANCE up to $300, $400 per month in the MONTHLY PAYMENT PLAN.
Liberal contracts and productive territory may be obtained by beginners and experienced solicitors.
OCCIDENTAL LIFE INSURANCE CO.,
1229 Merchants National Bank Bldg.
Los Angeles.

WANTED — HIGH CLASS BOND AND STOCKS salesman, can make good connection with an established and reputable investment house; one having ability, experience and clientele will be considered; salary and commission; good references required. See MR. LEONARDS, between 2 and 4 p.m., 608 Trust & Savings Bldg., Sixth and Spring sts.

WANTED—SALESMAN TO SELL SOAP TO THE trade on commission. Opportunity for the right man to become local sales manager for chemical manufacturing company. Give particulars as to qualifications and experience in first letter. Address M, box 472, TIMES BRANCH OFFICE.

WANTED—
SALESMEN.
If you are a live, wide-awake stock salesman and can produce, call at our office, suite 911 Haas Bldg., and learn of a proposition that will surely interest you. RICHFIELD CONSOLIDATED OIL CO.

WANTED—
A clean cut business man who understands land, to take the management of the land Dept. of a large corporation.
KEMP & CO., Inc.
222 Story Bldg.

WANTED — AGENTS, DISTRIBUTORS, DEMONstrators, live men, make thousands yearly; prevents motor overheating and carbon, superheats fuel. Marvelous invention, sells on sight; half State gone. 26 CANADIAN BLDG., Winston and Main sts.

WANTED—SALESMEN. WHY WORK INSIDE for a small salary when there is such a demand for electric clothes washers? Healthy outdoor work. No experience necessary. Will teach you. Address K, box 475, TIMES BRANCH OFFICE.

WANTED—TRAVELING SALESMAN. MUST BE experienced in silks and of proven selling ability. Exceptional proposition to right man. State references and full details. Reply will be held strictly confidential. Address N, box 304, TIMES BRANCH OFFICE.

WANTED—HIGH CLASS SALESMAN, CAPABLE of presenting a meritorious investment to a selected clientele. Commissions liberal to those qualified. Address N, box 545, TIMES BRANCH OFFICE.

WANTED — EXPERIENCED REAL ESTATE salesman, must have personality, be a hustler, and have car; have excellent proposition to right party. See MR. McCARTNEY, 11 a.m., 939 Merchants National Bank Bldg.

WANTED—SALESMAN, AGE ABOUT 30, TO SELL mechanical apparatus. Chemical and mechanical engineer preferred, although college graduate or technically trained man should be successful. 404 WRIGHT-CALLENDER BLDG.

WANTED—6 FIRST-CLASS MEN WITH AUTOmobiles, who can demonstrate a tire cushion. Your machine to be equipped with the company's tires. Address N, box 306, TIMES BRANCH OFFICE.

WANTED — TWO SALESMEN, MEN ACCUSTOMED TO MAKING $500 TO $1000 PER MONTH, TO SELL HIGH-CLASS AUTOMOBILE INTERESTS. SEE MR. HERTZLER, 229 MARSH-STRONG BLDG.

WANTED — GOOD LIVE-WIRE SALESMAN TO sell used Fords for authorized Ford Agency. Apply between 8 and 9:30 a.m. 1601 NADEAU AVE. 28422.

WANTED—SPECIAL EDITION MEN OR ADVERtising salesman, also man to take care of automobile show programme. Call between 12:30 and 1:30. Room 1227 MARSH-STRONG BLDG.

WANTED—TWO LIVE, EXPERIENCED SALESmen to fill out a crew. $10 to $15 per day is easy. Call 316 MERCHANTS NATIONAL BANK, 10 to 12, 4 to 5 ONLY.

WANTED—LECTURER FOR HARBOR SUBDIvision, closest property to harbor, good salary to right man. Address P, box 254, TIMES OFFICE.

WANTED—SALESMEN INTRODUCING SPECIALties to homes, $50 upwards assured workers. 6:00-6:30 p.m. only, 322 L. A. INVESTMENT BLDG.

WANTED—SEVERAL LIVE WIRES TO SOLICIT advertising for medium of high merits. References absolutely essential. Call between 5 and 6, 318 ABBEY HOTEL, 8th and Figueroa.

WANTED—EXPERIENCED REAL ESTATE SOlicitor; good position to right party. Salary. Call 939 MERCHANTS NATIONAL BANK BLDG, 9 a.m.

WANTED—FOUR FIRST CLASS STOCK SALESmen for one of the finest established companies. Address M, box 451, TIMES BRANCH OFFICE.

WANTED—AGENTS FOR SAN DIEGO, ORANGE, Imperial and Riverside county, to sell good auto accessory. Man with car preferred. Apply ROOM 63 PALMER HOUSE, 538 Wall st.

WANTED—FOUR REAL WORKERS WITH COLlecting agency, or soliciting experience, for city or road; $75 to $100 per week easily made by hustlers. 405 I. W. HELLMAN BLDG.

WANTED—GOOD STOCK SALESMAN; FINANCIAL proposition; a live one; excellent territory. 229 MERCHANTS NATIONAL BANK BLDG.

WANTED—$100 TO $200 PER WEEK. TERRItory man or lady to join our organization. See MR. ANDERSON, 526 California Bldg.

WANTED—AGENTS, SOMETHING NEW—GOOD seller, 100 per cent. commission. Room 214 207 S. BROADWAY.

WANTED—MANUFACTURER CAN USE SEVERAL high-class salesmen, prefer men with car. 721 W. 8TH ST.

WANTED—SALESMAN MUST HAVE REFERENCES and drive Ford. Address Y, box 57, TIMES OFFICE.

WANTED—AUTO DELIVERY TRUCK DRIVER. Call 129 S. Main st., 6:45 a.m. Tuesday. WREDEN PACKING AND PROVISION CO.

WANTED—SALESMEN THAT UNDERSTAND IRrigation; call before 9 or after 4:30. High-grade men only. 2524 S. MAIN.

WANTED—SUBSCRIPTION SOLICITORS ON THE highest grade publication printed. Call 399 WILCOX BLDG., 212 S. Spring.

WANTED—HELP— Male.

Salesmen and Solicitors.

WANTED—SALESMEN—DO YOU WANT TO MAKE permanent connection with one of the most progressive, substantial companies operating in California? Campaign in Los Angeles and vicinity just starting. If you are a live one you will get quick action. Something different. Not stock, not leases. A prompt hearing assured from even the most skeptical buyer. Deeded Texas oil land at $25 per acre; next door to production and many drilling wells; backed by strong local lineup; circularizing, advertising, red-hot leads. Mr. Salesman, (regardless of experience in this line,)
WANTED — SHOEMAKER, JACK MAN, VENICE giving value received—a mighty important factor. Extremely liberal deal for three real city salesmen and resident agents in outside territory. Ask for MR. MORGAN. (Outside agents write for complete details and prospectus.) 303 MERCHANTS NATIONAL BANK BLDG.

WANTED—STATE AND COUNTY DISTRIBUTORS for the Red Seal Visible Spark Plug, the newest achievement in the spark plug industry. Our eastern distributor sold 17,000 dozen at the Hartford Auto Show. Our Salt Lake demonstration ran 7500 dozen. I suggest that if you are looking for a business, you had better investigate our exclusive distributor's contract. I expect to open a demonstration in Los Angeles in a few days, but should you wish to secure the territory you are interested in before someone else takes it, call or address A. C. PARLEE, factory representative, 100 Palmetto Drive, apartment 15, Pasadena, Cal.

WANTED—IF YOU ARE A GOOD SALESMAN and if ten or twenty dollars per day interests you, call 328 GROSSE BLDG.

Trades.

WANTED—
GRAY IRON MOLDERS
ON SMALL AND MEDIUM-SIZED BENCH AND FLOOR WORK. IDEAL PLACE TO LIVE. NO LABOR TROUBLES. NONUNION SHOP. FULL SCALE, WITH PREMIUM EARNINGS AND PROFIT SHARINGS. INQUIRE 131 N. LOS ANGELES ST.

WANTED—
STENOGRAPHER.
BIG CREEK.
1—STENOGRAPHER—$125.
2—PAYROLL CLERKS—$110.
BOARD 75c.—FARE ADVANCED.
REFUNDED AFTER 90 DAYS.
SOUTHERN CALIFORNIA EDISON CO.,
257 E. 3RD ST. O. E. HERMAN.

WANTED — 3 EXPERIENCED FENDER AND BODY REPAIR MEN. GOOD WAGES, STEADY WORK.
CARTER AUTO WORKS, 1224 S. HOPE ST.
MAIN 5552.

WANTED—
LEATHER WORKERS
ON PUTTEES.
SUMMERS MANUFACTURING CO.,
746 S. LOS ANGELES ST.
TENTH FLOOR.

WANTED—PATTERN WORKERS, FIVE FIRST-class wood and metal pattern workers can find an opportunity for a steady position at good wages in a large manufacturing plant in the northern part of the State. Make application in writing, stating age, experience, etc. Address V, box 260, TIMES OFFICE.

WANTED—FIRST-CLASS BENCH HANDS WHO are accustomed to silver soldering for assembling oxy-acetylene cutting torches, steady work, chance for advancement. Rates 50c per hour to start. Apply BURDETTE OXYGEN CO., 52nd and Santa Fe.

WANTED—ARCHITECTURAL DRAFTSMEN IN big demand. You can qualify in short time at small expense in your spare time. Large class just starting. Phone or write for free catalogue. INTERNATIONAL CORRESPONDENCE SCHOOLS, 220 Haas Bldg., 7th and Broadway. Phone 62708.

WANTED—MAN TO TAKE CHARGE OF FLAT work room, one for marking and sorting, one extractor man, one for an established laundry route, cash bonds required. NEW METHOD LAUNDRY, 401 E. 6th st.

WANTED — FIRST CLASS CABINET MAKERS. Prefer those worked on fixtures. Good all around wood working machine man, prefer one familiar with sticker. Steady work, good pay. SCHIEFER & SON, San Diego, Cal.

WANTED—SHEET METAL WORKER.
STEADY WORK.
JAHN McSUDDEN CO.,
PHONE 99, SANTA ANA.

WANTED—ALL-AROUND SHOEMAKER. STEADY employment to right man. Apply 134 N. CITRUS AVE., Covina, Cal.

WANTED — FIRST-CLASS COAT MAKERS TO work on team system. Highest wages paid. 614 TITLE GUARANTEE BLDG.

WANTED—CYLINDER PRESSMAN. MUST BE experienced. CADMUS PRESS, 239 S. Los Angeles st.

WANTED—A GOOD ALL AROUND BAKER, DAY work, $30 a week and meals. Apply 524 W. SIXTH ST., Los Angeles.

WANTED—FIRST CLASS FLOOR AND BENCH erally experienced. ROWNY PRESS, 317 S. Hill. machinists, only experienced men need apply. L. A. BASKET CO., 774 Market Court.

WANTED—POLISHER AND REFINISHER WHO has worked for retail furniture stores. Painters and factory men need not apply. OVERELL'S 7th and Main sts.

WANTED — FANCY SPOTTER AND CLEANER for lady's garments, must be first-class; $45 a week to begin. J. L. JOHNSON, 2948 Tulare ave., Fresno, Cal.

WANTED—MAN WHO HAS HAD SOME EXPErience as paper cutter, third floor, CORNELL BLDG., 743 Santee st.

WANTED—GOOD BENCH HAND, ONE USED TO stair work preferred. BRADLEY SHOP, 1440 E. Adams.

WANTED — EXPERT MAN FOR EMBALMER, pay good wages. Address Y, box 50, TIMES OFFICE.

WANTED—ORNAMENTAL AND ARCHITECTURAL iron worker, also helper. Call 677 S. RIO, near 7th st.

WANTED—EXPERIENCED ICE CREAM TABLE and freezer man. Good wages. CRESCENT CREAMERY CO., 241 Winston st.

WANTED—CARD AND SIGN WRITER to take charge of established business. Owner leaving city. Phone BROADWAY 2796.

WANTED—MAN TO DO PAINTING, STEADY work, CLARA BARTON HOSPITAL, 447 S. Olive. Mr. Hargrave.

WANTED—PLATE PRINTER, LITTLE EXPERIence necessary, or boy to learn. 229 FRANKLIN COURT, corner New High st.

WANTED—FEEDER, FIRST-CLASS ON GORDON press. CHICAGO COLOR PRINTING CO., 121½ S. Broadway.

WANTED — ALL-AROUND PRINTER, SMALL country newspaper office. Address Y, box 60, TIMES OFFICE.

WANTED—EXPERIENCED VUCANIZER IMMEDIately. Must be able to drive Ford. Apply 832 S. SPRING ST.

WANTED—EXPERIENCED HYDRAULIC ELEVAtor operator, good salary. Apply Supt. of Service. HOTEL CLARKE, 426 S. Hill.

WANTED — EXPERIENCED AUTO WASHERS, day or night work. SAVOY GARAGE, 537 S. Grand.

WANTED—MAN TO FURNISH MATERIAL AND cloth and paper room. Apply 1320 S. LOS ANGELES ST.

WANTED—PATTERN MAKERS. APPLY AT once. FULTON ENGINE WORKS, N. Main and Alhambra ave.

WANTED—FORD MECHANIC, MARRIED MAN preferred. 14160.

WANTED—ALL AROUND TAILOR. GOOD JOB for the right man. 2992 W. PICO.

WANTED—HELPER ON CAKES; EXPERIENCE, day work. $21 per week. 1023 E. ADAMS.

WANTED—GOOD AUTOMOBILE PAINTER. 4362 MONETA AVE.

WANTED — PRICE CARPENTER LABOR, 3 houses. 404 HIBERNIAN BLDG. Lincoln 1422.

WANTED—PRINTER OR TWO-THIRDER, GENeral.

WANTED—2 CARPENTERS, ALTERATION REtail store work and shelving. First-class references. Phone VER. 4522, between 6 and 7 p.m.

WANTED—FIRST-CLASS PANTS AND VEST MAKers; highest wages paid. 614 TITLE GUARANTEE BLDG.

WANTED—TURNERS AND BANDSAWYER, $6 A day, 8 hours, steady job. JAMES SCHULTZ LUMBER CO., 9th and Hooper. South 6613.

WANTED—MAN FOR SHIPPING DEPARTMENT, machine shop supplies. 241 S. Los Angeles st. Ask for MR. BELL.

WANTED — SMOKERS PIPE REPAIR MAN. Steady position. Good pay. PHONE 23321

WANTED—TAILOR IN SECOND-HAND STORE. 115 W. 1ST ST.

WANTED—ALL AROUND BAKER. CALL AT MONTEBELLO BAKERY, Montebello.

WANTED—PULLER FOR WASH HOUSE. APPLY CITY TOWEL SUPPLY, 413 E. 6th.

WANTED—MOLDERS, FOR STEEL FOUNDRY, both bench and floor molders. 2176 E. 9TH.

WANTED—FIRST-CLASS ASSEMBLY GAS ENGINE men. Apply 900 N. MAIN.

WANTED—AUTOMOBILE PAINTERS. TRANSPORT BODY CO., 1410-26 Santa Fe ave.

WANTED—MEN WHO UNDERSTAND BABBITting main bearings. Apply 900 N. MAIN.

WANTED—PRESSER AND BUSHELMAN. UNION SQUARE DYE WORKS, 2226 S. Union.

WANTED—SHOE REPAIRER, 331 W. FOURTH ST.

WANTED — WOOD TURNER. APPLY 1447 E. 17TH ST.

WANTED — FIRST-CLASS LIGHTING FIXTURE man. Apply 234 EAST 7TH ST.

WANTED—FIRST-CLASS FLAT WORK WASHER. QUALITY LAUNDRY.

WANTED — SHOEMAKER, JACK MAN, VENICE SHOE DOCTOR, 1416 Trolleyway, Venice. 61062.

WANTED—FIRST CLASS PLANER MEN. APPLY 900 N. MAIN.

WANTED—HELP— Male.

Trades.

WANTED—
BRICKLAYERS,
100,
APPLY
ASCOT PARK.
HUNKIN-CONKEY
CONSTRUCTION CO.

WANTED—EXPERIENCED PACKER FOR LARGE wholesale shoe house. Opportunity for advancement excellent.
945 S. LOS ANGELES ST.

WANTED — YOUNG MAN FOR STOCK ROOM work. Experience not necessary. Prefer man recently out of school, desirous of entering the automobile business. Apply in person. 801 W. WASHINGTON ST. Ask for Mr. Baker.

WANTED — EXPERIENCED MACHINIST WHO DESIRES PERMANENT PLACE. EDISON ELECTRIC APPLIANCE CO., ONTARIO, CAL.

WANTED—TWO GOOD SHINGLERS FOR PIECEwork; 4 carpenters, $7 per day and board; and laborers. Apply WALTER SLATER & CO., 2314 Santa Fe ave.

WANTED—A YOUNG MAN TO ATTEND DRY kiln. Must be ambitious and willing worker. APPLY BUTTON LAST MFG. CO., Vernon and Boyle ave.

WANTED—CARPENTERS.
1729 WHITLEY AVE., HOLLYWOOD.
LAWRENCE BURCK CONSTRUCTIOON OCOOO.
LAWRENCE BURCK CONSTRUCTION CO.

WANTED—THREE ALL-AROUND CARPENTERS at $7.00, eight hours. Call at 501 MASON BLDG., Tuesday morning between 7 and 8 o'clock. A. O. VERY.

Chauffeurs, Teamsters, Etc.

WANTED — CHAUFFEUR, COMPETENT AND willing to do gardening, etc. Good wages. SWEDISH AND AMERICAN EMP. AGENCY, 101½ South Broadway.

WANTED — CHAUFFEUR, GOOD REFERENCE, knows the city and country roads. Colored. DAVID WINTER. Phone West 3612.

Hotel, Restaurant, Club.

WANTED—
First-class chef.
For downtown cafe.
State experience and salary expected.
Address W, box 444, TIMES BRANCH OFFICE.

WANTED—EXPERIENCED RESTAURANT MAN to take charge of lunch counter, must be able to handle help. Good wages to a live wire. Address V, box 40, TIMES OFFICE.

WANTED—DINNER AND PASTRY COOK FOR small restaurant. 256 S. OLIVE. Top of Angels Flight.

WANTED — NEAT EXPERIENCED WAITER. American plan hotel. Apply 726 GARLAND AVE. Main 8784.

WANTED—DISHWASHER. GOOD WAGES. APply GLENDALE RESTAURANT, 113 E. Broadway, Glendale.

WANTED—RELIABLE MAN TO DO NIGHT PORter work, must have A-1 references. LA PALMA CAFETERIA, 311 W. 3rd st.

WANTED—KITCHEN HELPER, COLORED PREferred. $10 a week. Room and board. Inquire 609 W. PICO.

WANTED—MAN FOR 1½ HRS. WORK EACH morning for nice room. Call RENUALT APTS., 520 S. Flower st.

WANTED — EXPERIENCED HOUSE MAN. APply linen room, HOTEL GATES, 830 W. 6th st.

WANTED — EXPERIENCED DISHWASHER, $18 week. Apply 304 W. PICO.

WANTED—POT WASHER, NO SUNDAY WORK. LA PALMA CAFETERIA, 311 W. Third st.

WANTED — DISHWASHER, $2 PER DAY. NO Sundays. 254 NEW HIGH ST.

WANTED—EXPERIENCED HOUSEMAN. OCCIDENTAL HOTEL, 428 S. Hill.

Farm and Garden.

WANTED—MARRIED MAN ON CITRUS RANCH; must be experienced in irrigation and care of orchard and handling of teams, and preferably having some knowledge of driving tractors, and must be able and willing to do anything required under the directions of the foreman; wages $90 per month and unfurnished house provided, but not board. When applying, state age and size of family. WM. BOWRING, Charter Oak.

WANTED—SEVERAL EXPERIENCED NURSERYmen and green hall men, good wages, good boarding place. Apply in person, ROY F. WILCOX CO., Montebello, Cal.

WANTED—EXPERIENCED CHICKEN MAN ON ranch near Hollywood. Permanent position to right party at reasonable salary. PHONE 55117.

WANTED—MAN TO WORK ON POULTRY ranch. Good home and pay. R. B. EDWARDS, corner Kester-Hamlin, Van Nuys. Phone 178.

WANTED — EXPERIENCED GARDENER, MUST have good city references. See WHITE, ... S. Main st.

WANTED — MARRIED MAN FOR ALFALFA ranch. Apply in person. ELMORE DAIRY, Baldwin Park.

WANTED—A MAN TO SPADE THE GROUND and do some gardening work. Call ready to work. 331 LOMA DRIVE. Take West 6th car.

WANTED—COMPETENT GARDENER AND CHAUFfeur. Prefer married man without children. House, water, gas and electricity furnished. 57258.

WANTED—SINGLE MAN FOR RANCH WORK near city. $50 and found. 62786.

WANTED—MAN TO DO WORK IN SMALL DAIRY and do it a sanitary way. 6124 CENTRAL AVE.

WANTED—HELP— Female.

Miscellaneous.

WANTED—STENOGRAPHERS.
Ambitious young women to quickly prepare for STENOGRAPHIC AND SECRETARIAL POSITIONS by our INTENSE INSTRUCTION METHODS. Good positions assured our graduates. Day and evening classes. (See Inst. ad.) COMMERCIAL EXPERTS' TRAINING INSTITUTE, Grosse Bldg., 6th and Spring sts.

WANTED—WOMEN, REGISTERED VOTERS TO circulate and secure signatures for single tax initiative petition. Good pay for good work. No previous experience necessary. Apply Rooms 622-624-626-628 AMERICAN BANK BLDG., 129 West Second street. Telephone 66082.

WANTED—WOMAN TO TAKE HOME AND WASH white coats, pants and aprons. Must have an electric washer. Can make about $20 weekly. Call 734 TERMINAL. Ask for Mr. Parker.

WANTED—GIRL WHO WISHES TO LEARN TO make handbags. Must be able to sew, willing to learn, and answer calls. Small wages to start, fine chance for advancement. PULLMAN, 300 N. Hoover, Temple car.

WANTED—LADIES, DECORATE CENTERPIECES, novelties and needlework; spare time at home. Call WOMAN'S ART EXCHANGE, 223 W. Second st., Room 211 N.E. corner Broadway.

WANTED—GIRLS AND WOMEN FOR OFFICES, stores, confectioneries, factories, hotels, private homes, cafeterias. Also other positions. L. A. EMP. AGENCY, 120 W. Second st.

WANTED—COME AND LEARN NOW AND I WILL secure you a position as A MILLINERY MAKER or TRIMMER this SPRING. (See Inst. adv.) COURSE, $8. EDITH MAY, BRACK SHOPS.

WANTED — CHILDREN, AGES 3 TO 7, CLASS in fancy dancing; Thurs., 3:00; older children, Sat., 10:30, $2 mo. ABBOTT SCHOOL, 845 S. Figueroa, T.F.B. Bldg. (See Inst. Course.)

WANTED—EXPERIENCED CANDY SALES GIRLS. Good pay. THE METROPOLITAN, 449 S. Broadway.

WANTED—SERVING GIRLS AT STILLWELL'S CAFETERIA, 441 S. HILL ST. EXPERIENCE NOT NECESSARY.

WANTED—WOMAN FOR JANITOR WORK. APply to the Supt. Room 323 WESTERN MUTUAL LIFE BLDG., 3rd and Hill.

WANTED—CLOAK AND SUIT SALESLADIES. APply HYLE SHOP, 189 E. Colorado st., Pasadena.

WANTED—GIRL FOR LIGHT HOUSEKEEPING, three in family, good home, good wages. Apply mornings, 2223 RAYMOND AVE. 72178.

WANTED—OPPORTUNITIES GIVEN EDUCATED young women to earn tuition. CALIFORNIA BROWNSBERGER COM. COLLEGE, 625 S. Hope st.

WANTED — LEARN HAIRDRESSING, MARCEL waving, hair mfg. LEADER COLLEGE. Est. 12 years. 228 Mercantile place. (See Inst. ad.)

WANTED—HAIRDRESSER, FLORENTINE HAIRDRESSING COLLEGE, 227 Mercantile. Phone 51887, mornings for particulars.

WANTED — STENOGRAPHER, BRIGHT BEGINner, anxious to learn preferred. $10 weekly to start. PHONE 41129.

WANTED—EXPERIENCED WRAPPER GIRLS FOR all parts of the store. Apply Supt., COULTER'S, 7th and Olive.

WANTED—GIRL TO SELL NURSERY STOCK. Prefer one with experience. Apply Mr. Huskins, GERMAIN SEED & PLANT CO., Sixth at Main.

WANTED — STENOGRAPHER AND BOOK-KEEPer girl. Give references and state salary wanted. Address X, box 71, TIMES OFFICE.

WANTED—EXPERIENCED STENOGRAPHER, AFTernoon and evening work. Call MAIN 1895 after 10 o'clock.

WANTED—STOCK GIRLS. APPLY IDA MAY CO., 640 S. Broadway. Colored preferred.

WANTED—THOROUGHLY EXPERIENCED SALESlady for bakery. 500 S. HILL.

WANTED—THOROUGHLY EXPERIENCED CASHier; must have references. 500 S. HILL.

WANTED—GIRL FOR BRANCH OFFICE. APPLY CARLSON LAUNDRY, 710 W. 3rd.

WANTED—BOOKKEEPER AT ONCE. 412 WALL ST. Phone 93111.

WANTED—AN ERRAND GIRL, ALSO WAIST AND skirt FINISHERS. FREEMAN, 752 W. 7th st.

WANTED—HELP— Female.

Miscellaneous.

WANTED—
VACATIONS.
YOUNG WOMEN WANTED.
Due to the constantly increasing requirements of the service, together with the necessity at this time for additional operators, on account of the longer vacations to be granted during the coming season, permanent positions are now open in the operating department.
A good salary is paid from the start, with regular and frequent increases and excellent opportunities for promotion to higher salaried positions; previous experience is not required.
Our employment supervisor will gladly explain the many other advantages of telephone operating as a vocation for young women.
APPLY
1320 SOUTH HOPE ST. Take Pico car to Hope, walk one-half block south.
SOUTHERN CALIFORNIA TELEPHONE CO.

WANTED—
YOUNG WOMEN, YOU WILL LIKE TELEPHONE OPERATING.
BECAUSE
you will receive a good salary from the start, with regular, frequent increases, and excellent opportunities for promotion to high-salaried positions. No previous experience required.
BECAUSE
the work is cheerful and fascinating, offering steady employment in a refined and healthful atmosphere.
BECAUSE
each office has a comfortable recreation room, where operators when off duty may read, sew, chat or otherwise enjoy themselves.
BECAUSE
the principal buildings are provided with attractively furnished lunchrooms, where hot meals are served at cost price, being substantially less than in public restaurants or cafeterias.
BECAUSE
there is an annual vacation with pay and a liberal plan for sickness and disability benefits without cost to the employee.
CALL AT
1320 S. HOPE ST.
8 a.m. to 5 p.m.
Take Pico car to Hope, walk one-half block south.
SOUTHERN CALIFORNIA
TELEPHONE COMPANY.

WANTED—
Nurse, 2 children, Redlands, $65; colored 2nd maid, 2 adults, Montecito, $55, employer in office today; cook and downstairs, Santa Barbara, $75, employer here; house girl, Ocean Park, $65, will take woman with small child, employer in office 11 a.m.; cook, small restaurant, $20 week; lady's maid, Montecito, New York later, $55; cook, Pasadena, $75-$80; waitress, same place, $65; family chef, A-1, suburbs, $125-$135; colored cook, Coronado, $80; cook and 2nd maid, orange ranch, $65 and $60; 2nd maid, Redlands, $65; 2nd maid, Pasadena, $75; others, $55 to $60; upstairs maid, $55; English or American nursery governess, $60; nurse, 10 a.m. to 5 p.m., $40; graduate baby nurse, willing to travel, $75; cook and helper, school, $130; institution cook, $75; house girls, $50 to $75; cook and butler, 2 adults, city, $125; cook and butler, country home, $140; colored janitor and wife, $100; butler, $90-$100; married gardener-chauffeur, no children, $75 and furnished apt.
MRS. PATTEN'S EMPLOYMENT AGENCY,
Room 416 Byrne Bldg.,
253 South Broadway.

WANTED—
STENO., suburban bank $115
ELLIOTT-FISHER BKPR., Arizona $150
EXP. HOTEL CASH., BKPR., S. Diego, R. & B. $65
BKPR., light steno., Hollywood, meet public $100
LEGAL STENOGRAPHER $100
STENO., exp. mach. or hdwe. $100
ELLIOTT-FISHER BKPR., downtown $85
ASST. BKPR., thorough know. bkping. dtwn. $85
BURR. BKPR.-STENO., downtown $108
STENO., light bkping., downtown office $108
STENO., downtown, Sat. aft. off. ......$
TYPIST, auto Co. $85
BRIGHT BEGINNER STENOGRAPHER $65
STENO., to learn legal work $60
MAILING CLERK, large Co. $50
THE PACIFIC AUDIT & SYSTEM CO., Inc.
802 Story Bldg. (Agency.) 6th and Broadway.

WANTED — ELLIOTT-FISHER BK-KP., FOR Northern Arizona, about $150; good location and conditions. Bk-kp., full chg., $110. Steno. some switchboard, first-class concern, $100, good future. Burroughs bk-kp., $85-$100. A1 legal steno., $100 or more to start. Good stenos., various lines, $85-$90. General clerk, fire ins., typing, some knowledge bk-kp., etc., $85. Typist, ins. co., $75. Other typists, $65-$75-$80. Dictaphone opr., $75. Office girls and beginners. Other openings now and constantly, mostly filled without advertising. Better register.
F. S. BEAVIS, Agency for
"EVERYTHING HUMAN FOR THE OFFICE."
927 Investment Bldg.

WANTED — RESTAURANT COOK, HIGH-CLASS, $25 wk.; family cooks, $75-$65; upstairs maid, $55, Pasadena, will take colored; another, city, good at sewing, $55; child's nurse, $65; upstairs and lady's maid, $50; parlor maid, waitress, $50, very nice place; waitress, $40, R. & B.; chambermaid, $35, R. & B.; cooking, downstairs, $75-$65; dishwasher, $15 wk., 8 hours, no Sunday. BOND-ED SERVICE, 408 Chamber Commerce Bldg.

WANTED — HUMMEL BROTHERS, (AGENCY.)
Commercial Dept., 334 Higgins Bldg.
Stenographer, city $85
TYPIST, Underwood, long carriage $75
TYPIST, public service corp. $75
TYPIST, downtown $65
STENO., BK-KP., city $100
GIRL, sample room, drug store $60

WANTED—TEACHERS, YOUNG WOMEN ONLY.
Commercial, California certificate $160
English and physical training $150
Art and history, certificate $160
Grades ......$110 to $130
THE FISK TEACHERS AGENCY, 510 Spring st.

WANTED— PHONE 12657.
Experienced stenographers, $90 and up. Beginning stenographers. Three typists, saleslady who understands paints.
E. & M. SERVICE BUREAU, (Agency.)
316 Bradbury Bldg. Broadway at Third.

WANTED — HOUSEKEEPER, PREFER WOMAN, not over 35, be willing to leave city; cook for one, child no objection. Room 29, 100 E. JEFFERSON. South 5882.

WANTED—THOROUGHLY EXPERIENCED BOOKkeeper, one with automobile experience preferred. Address N, box 363, TIMES BRANCH OFFICE.

WANTED—YOUNG LADY FOR TYPIST, CLERical and filing work, in auto establishment. Apply in person, 801 WEST WASHINGTON ST. Ask for Mr. Baker.

WANTED—WOMAN, 30 TO 35, GOOD APPEARance, knowledge stenography, for small real estate office. Salary $15 week. CALL 25490.

WANTED—EXPERIENCED SODA, CIGAR AND CANDY GIRL, WHO UNDERSTANDS MAKING SYRUP. 200 S. WESTERN AVE.

WANTED—3 GIRLS FOR FACTORY WORK, PERmanent and steady employment. 1607 E. 15TH ST.

WANTED—TEACHERS, ROCKY MT. TEACHER AGENCY, Chamber of Commerce. 12809.

WANTED—EXPERIENCED HELP, ALL KINDS. AMERICAN LAUNDRY, 11th and Los Angeles.

WANTED—EXPERIENCED DRESSMAKER. 402 N. SOTO ST. Boyle 3603.

WANTED—ONE EXPERIENCED ALL AROUND dressmaker's assistant. BROADWAY 2017.

WANTED—EXPERIENCED SODA FOUNTAIN girl. THE METROPOLITAN, 449 S. Broadway.

Store and Office.

WANTED—BOOK-KEEPER FOR LEDGER WORK on Burroughs book-keeping machine in office of wholesale house; permanent position; good salary; state experience; give references. Address M, box 348, TIMES BRANCH OFFICE.

WANTED — BOOK-KEEPER AND CASHIER. Must be accurate and rapid and come well recommended. NEW METHOD LAUNDRY, 401 E. 6th.

WANTED—HELP— Female.

Store and Office.

WANTED—MILLINERY STOCK GIRL, A FINE opportunity for a bright young girl to learn the millinery business. Apply early today. PARIS CLOAK & SUIT HOUSE, 609 S. Broadway.

WANTED—ALTERATION HELP, EXPERIENCED alteration hands; want several good workers. Apply PARIS CLOAK & SUIT HOUSE, 609 S. Broadway.

WANTED—MILLINERY HELP.
Experienced milliner makers; good opportunity for those who are capable and have had experience. Apply early today. PARIS CLOAK AND SUIT HOUSE, 600 South Broadway.

WANTED—
Young Lady
20 to 25 years of age
for taking liner ads over the telephone.
Preference given to one who lives at home with her parents; married applicants not accepted.
THE LOS ANGELES TIMES.
Classified Advertising Department.
Apply 8:30 a.m. to Miss Pinson, second floor, The Times Bldg.

WANTED—
BOOK-KEEPER.
Must be quick and accurate at figures.
One with credit experience preferred.
BAYER-ROTHGEB,
Slauson and Santa Fe ave.

WANTED—COMPETENT PERSON FOR ARIZONA to operate Elliott-Fisher book-keeping machine. Good salary. Additional wages if applicant is stenographer. Phone 51152.

WANTED—
Lady of nice personality for light duties in pleasant office. Small remuneration and tuition in secretarial school. One who can do some typing preferred, but not essential. Lady can shortly work into good position here. Apply MRS. VETTER, 700 I. W. Hellman Bldg., 124 W. 4th st.

WANTED—
Experienced young lady for stenographic position by an established real estate office. Will pay $17 per week to begin with. Must be of good appearance, capable of answering telephone and meeting our clients. A person of initiative can readily meet our requirements. Address L, box 484, TIMES BRANCH OFFICE.

WANTED—STENO., BILL CLERKS......$80-$90
STENO.-ASST. BOOK-KEEPER ......$80-$85
CASHIER-ASST. BOOK-KEEPER $85
STENO., LEGAL EXP. PREFERRED......$75
REMINGTON-WAHL BILLER $100
STENO., ADV. EXP. PREFERRED......$80
CALIFORNIA COMMERCIAL SERVICE,
7TH & GRAND. (AGENCY.) BROCKMAN BLDG.

WANTED—GIRL FOR OFFICE WORK. MUST have some knowledge of bookkeeping. HOLLYWOOD AUTO ELECTRIC CO., 6266 Hollywood blvd. Holly 2038.

WANTED—EXPERIENCED FOOD CHECKER FOR THE TEA ROOM. APPLY EMPLOYMENT OFFICE, 2ND FLOOR, HILL ST. BLDG. BULLOCKS.

WANTED—FOR EXCLUSIVE DOWNTOWN STORE, saleslady for skirts and waists. Prefer one living with parents. Address giving telephone, experience and references. Address M, box 408, TIMES BRANCH OFFICE.

WANTED — EXPERIENCED MILLINER SALESwoman to sell hats, that customers want, because they are so stylish. Apply early today. PARIS CLOAK AND SUIT HOUSE, 609 South Broadway.

WANTED—BOOKKEEPER-STENOGRAPHER FOR position of responsibility, good opportunity; must be accurate and trustworthy; state experience, initial salary expected. Address R, box 5, TIMES OFFICE.

WANTED—FOR A SHORT TIME, A COMPEtent clerk to file correspondence and other similar work. Apply at 904 INTERNATIONAL BANK BLDG., between 10 and 12 a.m. References required.

WANTED—BILLING CLERK, REMINGTON OPerator preferred. NEW METHOD LAUNDRY CO., 401 E. 6th st.

WANTED—OFFICE GIRL FOR PHONING, TYPing, adding. Apply CASHIER, Sterling, 771 Clanton st.

Saleswomen and Solicitors.

WANTED—THOROUGHLY EXPERIENCED SALESwoman for ready-to-wear department in town within 30 miles of Los Angeles. One who can assist in buying preferred. Steady position and good salary. Apply giving full particulars regarding previous experience. Answers will be held strictly confidential. Address N, box 477, TIMES BRANCH OFFICE.

WANTED—SEVERAL YOUNG WOMEN OF NEAT appearance, between 20 and 35, who have the ability to interview business people in a business-like manner regarding an advertising medium of high merit. References required. Call between 5 and 6. 318 ABBEY HOTEL, 8th and Figueroa.

Trades.

WANTED — DRESSMAKERS AND FINISHERS. Apply Tuesday a.m., 204 BROCKMAN BLDG.

WANTED—BY DRESSMAKER, EXPERIENCED help in finishing. PHONE 53107.

WANTED—FINISHER ON COATS. APPLY A. K. BRAUER & CO., 345 S. Spring.

WANTED—A FIRST-CLASS TAILORESS. HESCH, Ladies' Tailor, 525 South Broadway.

WANTED—FIRST-CLASS DRESSMAKER, HIGHest wages paid. 614 TITLE GUAR. BLDG.

WANTED—CAPABLE DRESSMAKER. 731 SO. GRAND.

WANTED — FIRST-CLASS TRY ON MAKER, highest salary paid. 614 TITLE GUAR. BLDG.

WANTED—FINISHERS FOR DRESSMAKING. APply 731 S. RAMPART.

WANTED—AN EXPERIENCED MAKER. YEARly position. Good salary. 804 W. 7TH ST.

WANTED—HELP— Female.

Trades.

WANTED—AT ONCE—
DRAPERY MAKERS.
Drapery makers with experience on high-class work can secure congenial employment at good wages with us.
We are making draperies for some of the finest houses in Los Angeles, Hollywood and Pasadena, so we must have experienced people. We cannot use others.
Apply Drapery Dept., ...
PASADENA FURNITURE CO.,
83 N. Raymond ave., Phone ...
Pasadena, Cal.

WANTED—
SHIRT AND PANTS OPERATORS.
A FEW BEGINNERS WHO HAVE HAD MACHINE EXPERIENCE WILL BE PAID WEEKLY SALARY WHILE LEARNING.
APPLY TUESDAY MORNING.
P. A. NEWMARK & CO.,
308 S. LOS ANGELES ST.

WANTED—
LEATHER WORKERS
ON PUTTEES.
SUMMERS MANUFACTURING CO.,
746 S. LOS ANGELES ST.
TENTH FLOOR.

WANTED — EXPERIENCED OPERATORS ... finishers on dresses. J. ... S. Los Angeles st. Room 901.

WANTED—EXPERIENCED OPERATORS ON boys' blouses, new department, ... machine. Best rates and ... daylight factory, 44-hour week. ... COOPER, COATE, CASEY, 743 ... 700 S. Los Angeles.

WANTED—LADIES' CLOTHES ... PRESS OPERATORS. APPLY ... LAUNDRY. 424 S. LOS ANGELES ST.

WANTED—1 MARKER AND SORTER, ... learn, 1 to pin rough dry, 1 to ... work, 1 for flat work, ironing ... 2 to shake out clothes, 1 body ... NEW METHOD LAUNDRY, 401 E. 6th ST.

WANTED — EXPERIENCED OPERATORS ... LADIES' SILK UNDERWEAR AND ... WEAR. SINGLE AND 2-NEEDLE ... MINIMUM WAGE $15. 44 HOURS ... PLUS MFG. CO., 741 WALL.

WANTED—APRON AND DRESS OPERATORS ... vestigate our piecework rates and ... 44-hour week. Sanitary and daylight ... ply factory, COOPER, COATE, CASEY, ... st., or 700 S. Los Angeles.

WANTED — EXPERIENCED OPERATORS ... power machine for either day or ... liberal bonus paid, 8 hours ... work; also two women for cutting ... women for hand work. ... MYERS MFG. CO., 228 S. Los Angeles ...

WANTED — EXPERIENCED AND ... enced operators on silk underwear ... day next week, SUPERIOR MFG. CO. ... Bldg., 402, 156 N. Spring.

WANTED—AN EXPERIENCED WOMAN TO ... sign and make bags, shades, ... from oriental materials. 247 E. COLORADO ... Pasadena.

WANTED—GIRLS, SEWING ... hours week. Experienced button ... hole machines, experienced ... needle machines. NORMANDIN ...

WANTED — EXPERIENCED ... rienced girls between ages 18 to 25, ... versal press work. Apply EMPIRE ... 1139 Crocker st.

WANTED — FIRST-CLASS MARKERS AND ... tributors, 3 mangle girls, bright girls ... years of age, to learn; 10 colored ... ITY LAUNDRY.

WANTED—AN EXPERIENCED DRESSMAKER ... an established business, reference ... ply 670 W. WASHINGTON ST. ... 3908.

WANTED—EXPERIENCED ... Steady position for first-class ... LEWIS CO., 213 Coulter Bldg.

WANTED—HEMSTITCHER, ONE ... to retail work preferred. Call ... CO., 342 S. Broadway.

WANTED — A COUPLE OF WOMEN ... plain ironing. Call PACIFIC ... DRY & DRY CLEANERS, 800 W. ...

WANTED — COAT, PANTS FINISHERS ... DELTA BLDG. 14426.

WANTED—LADY FOR RELINING AND ... ing ladies' clothes, $18 per week. 423 W. 4TH ST.

WANTED—OPERATORS AND ... shirts. Good wages. 209 TITLE ... BLDG.

WANTED — FINISHERS, ALSO ... neat sewers for dressmaking ... GIRARD, 1738 SANTEE, SOUTH ...

WANTED—FINISHERS ON LADIES ... skirts, must be first-class. Apply ... S. HILL, 3rd floor.

WANTED — EXPERIENCED ... also young girls to learn. ... TON CO., 342 S. Broadway.

WANTED — FIRST-CLASS TRIMMER ... California. Apply 724 S. LOS ANGELES ...

Household and Domestic.

WANTED—YOUNG WOMAN TO ASSIST ... light housework, $30; good home ... work. Call today, 260 S. ARDMORE ... Western ave. car.

WANTED—CAPABLE WOMAN WITH ... to assist with general housework ... comfortable cottage furnished. ... AVE. 577556.

WANTED—YOUNG WOMAN FOR ... downstairs work. Four adults ... enced cook and know how ... Good wages. PHONE 56188.

WANTED—YOUNG WOMAN TO ... housework and care of 2 children ... 1011 ARLINGTON AVE., W. ... 71673.

WANTED—ABOUT APRIL 1ST, A ... with daughter, 25 yrs. old, ... as cook and nurse girl in ... CALL 75092, or 2531 12TH AVE.

WANTED—A MAID FOR GENERAL ... 4 in family, no laundry, ... help kept. Apply 675 SO. ... 2485. Car fare paid.

WANTED — COMPETENT GIRL ... and general housework. ... nent place, small family. ... 2319 W. 24TH ST.

WANTED—AT THE HOLLYWOOD ... Girls, 1749 La Brea ave., ... second maid. Two friends ... PHONE 57504.

WANTED—YOUNG WOMAN TO ... sist mother in care of three small ... ant surroundings. $25 month ... LAND AVE., Glendale. Phone ...

WANTED—WOMAN TO HELP ... lady and so some housework ... nings. Call at 3760 HALLDALE AVE. ... Vermont 5810.

WANTED—
GIRL FOR GENERAL HOUSEWORK ... GIRL. GOOD WAGES. SMALL ... 53310.

WANTED — RELIABLE WOMAN ... housework, no laundry, ... pleasant room, wages ... who will stay. WILSHIRE ...

WANTED—GOOD CLEAN COMPETENT ... to cook; good wages. ... LAKE AVE.

WANTED—A WHITE GIRL ... housework, family of ... wages. 1132 GRAND VIEW.

WANTED—GIRL FOR COOKING ... day work. Call 53036. ...

WANTED—GIRL FOR GENERAL ... to work from 1 o'clock ... at night. 688 S. CATALINA ST. ...

WANTED—LADY TO KEEP ... weeks old. Write to ... E. 5th st.

WANTED—GIRL FOR GENERAL ... AND PLAIN COOKING. NO ... IN FAMILY. 71260.

WANTED—GOOD WOMAN TO ... S. Must be able to ... wages. Apply 304 SO. ...

WANTED—CAPABLE WOMAN ... work by man and wife ... $50 month. 1372 E. 20TH ST.

WANTED — GIRL FOR GENERAL ... and cooking. No washing ... 946 SO. ARAPAHOE. ...

WANTED — EXPERIENCED ... general housework, 2 adults ... mornings.

WANTED—A WHITE GIRL ... housework and some ... best of wages. 2744 W. ...

WANTED—RELIABLE WOMAN ... apartment house for ... PHONE 2517...

WANTED—WOMAN FOR LIGHT ... from 10:30 to 4:30 ... work. Must be handy with ...

WANTED—COMPETENT HOUSEKEEPER ... eral housework. No ... wages. WILSHIRE 1632. ...

WANTED — GIRL FOR ... work, no washing or cooking ... PLACE.

WANTED — ELDERLY LADY ... housework. Will give ... wages. 222 N. ST. LOUIS ...

WANTED—STRONG WILLING ... for cooking and general ... ence necessary. PHONE ...

WANTED—GOOD WOMAN FOR ... work; no cooking; good ... WESTLAKE AVE.

WANTED—MAID FOR GENERAL ... cooking and personal ... schoolgirl assists with ...

WANTED—GIRL OR WOMAN FOR ... housework, 3 in family. ...

WANTED—HELP—
Female.
Trades.

WANTED—AT ONCE—
DRAPERY MAKERS.
Drapery makers with experience on high-class work can secure continual employment at good wages with us.
We are making draperies for some of the finest homes in Los Angeles, Hollywood and Pasadena, so we must have experienced people. We cannot use others.
Apply Drapery Dept., Manager,
PASADENA FURNITURE CO.,
83 N. Raymond ave., Phone Colo. [illegible]
Pasadena, Cal.

WANTED—
SHIRT AND PANTS OPERATORS.
A FEW BEGINNERS WHO HAVE HAD POWER MACHINE EXPERIENCE WILL BE PAID GOOD WEEKLY SALARY WHILE LEARNING.
APPLY TUESDAY MORNING,
P. A. NEWMARK & CO.,
206 S. LOS ANGELES ST.

WANTED—
LEATHER WORKERS
ON PUTTEES.
SUMMERS MANUFACTURING CO.,
746 S. LOS ANGELES ST.
TENTH FLOOR.

WANTED — EXPERIENCED OPERATORS and finishers on dresses. J. BARDFIELD, 74[illegible] S. Los Angeles st. Room 901.

WANTED—EXPERIENCED OPERATORS on boys' blouses, new department, all new, modern machines. Best rates and bonus. Sanitary daylight factory. 44-hour week. Apply factory, COOPER, COATE, CASEY, 743 S. Santee st., or 709 S. Los Angeles.

WANTED—LADIES' CLOTHES IRONER, ALSO PRESS OPERATORS. APPLY EXCELSIOR LAUNDRY. 424 S. LOS ANGELES ST.

WANTED—1 MARKER AND SORTER, 2 to learn, 1 to pin rough dry, 1 to sort flat work, 1 for flat work, ironing room, 2 to learn, 2 to shake out clothes, 1 body ironer, 1 [illegible] NEW METHOD LAUNDRY, 401 E. 6TH ST.

WANTED — EXPERIENCED OPERATORS on ladies' silk underwear and neckwear, single and 2-needle machines. Minimum wage $15. 44 hours week. [illegible] PLUS MFG. CO., 741 WALL.

WANTED—APRON AND DRESS OPERATORS. Investigate our piecework rates and bonus. 44-hour week. Sanitary and daylight factory. Apply factory, COOPER, COATE, CASEY, 743 Santee st., or 709 S. Los Angeles.

WANTED — EXPERIENCED OPERATORS on power machine for either day or night work. Biweekly bonus paid. 8 hours pay for 6 hours night work; also two women for cutting and [illegible] women for hand work. Apply factory [illegible] MYERS MFG. CO., 228 S. Los Angeles st.

WANTED — EXPERIENCED AND INEXPERIENCED operators on silk underwear. Apply [illegible] day next week. SUPERIOR MFG. CO., [illegible] Bldg., 402, 156 N. Spring.

WANTED—AN EXPERIENCED WOMAN TO [illegible] stain and make bags, shades, novelties, etc., from oriental materials. 247 E. COLORADO ST., Pasadena.

WANTED—GIRLS, SEWING GARMENTS, [illegible] hours week. Experienced button and buttonhole machines, experienced and learners on [illegible] needle machines. NORMANDIN BRO., 304 E. [illegible]

WANTED — EXPERIENCED OR INEXPERIENCED girls between ages 18 to 25, for [illegible] press work. Apply EMPIRE LAUNDRY, 1139 Crocker st.

WANTED — FIRST-CLASS MARKERS AND distributors, 3 mangle girls, bright girls, over 2 years of age to learn; 10 colored ironers. [illegible] LAUNDRY.

WANTED—AN EXPERIENCED DRESSMAKER for an established business, references required. Apply 670 W. WASHINGTON ST., or call [illegible]

WANTED—EXPERIENCED KODAK FINISHER. Steady position for first-class printer. [illegible] LEWIS CO., 213 Coulter Bldg.

WANTED—HEMSTITCHER, ONE THAT IS [illegible] to retail work preferred. Call DAVIS [illegible] CO., 342 S. Broadway.

WANTED — A COUPLE OF WOMEN [illegible] plain ironing. Call PACIFIC FRENCH [illegible] DRY & DRY CLEANERS, 800 W. 8th.

WANTED — COAT, PANTS FINISHERS, [illegible] DELTA BLDG. 14426.

WANTED—LADY FOR RELINING AND ALTERING ladies' clothes, $16 per week. 425 W. 4TH ST.

WANTED—OPERATORS AND PRESSERS [illegible] shirts. Good wages. 360 TITLE GUARANTEE BLDG.

WANTED — FINISHERS, ALSO GOOD [illegible] neat sewers for dressmaking shop. [illegible] GIRARD, 1728 SANTEE, South 7057.

WANTED—FINISHERS ON LADIES' DRESSES [illegible] skirts, must be first-class. Apply SMITH [illegible] S. HILL, 3rd floor.

WANTED — EXPERIENCED BUTTON MAKERS, also young girls to learn. Call DAVIS [illegible] TON CO., 342 S. Broadway.

WANTED — FIRST-CLASS TRIMMER FOR [illegible] California. Apply 724 S. LOS ANGELES ST.

Household and Domestic.

WANTED—YOUNG WOMAN TO ASSIST [illegible] light housework, $30; good home and [illegible] work. Call today, 260 S. ARDMORE AVE. [illegible] Western ave. car.

WANTED—CAPABLE WOMAN WITH DAUGHTER to assist with general housework, no [illegible] comfortable cottage furnished. 1727 [illegible] AVE. 577356.

WANTED—YOUNG WOMAN FOR COOKING and downstairs work. Four adults. Must be experienced cook and know how to wait on table. Good wages. PHONE 56188.

WANTED—YOUNG WOMAN TO ASSIST WITH housework and care of 2 children. [illegible] 1011 ARLINGTON AVE., W. 11th car. [illegible] 71673.

WANTED—ABOUT APRIL 1ST, A MOTHER with daughter, 25 yrs. old, or over, to [illegible] as cook and nurse girl in small family. [illegible] CALL 75092, or 2531 12TH AVE.

WANTED—A MAID FOR GENERAL HOUSEWORK, 4 in family, no laundry, good wages, [illegible] help kept. Apply 675 SO. ARDMORE [illegible] 2488. Car fare paid.

WANTED — COMPETENT GIRL FOR COOKING and general housework. Good wages, permanent place, small family. Phone 71[illegible] or call 2319 W. 24TH ST.

WANTED—AT THE HOLLYWOOD SCHOOL FOR Girls, 1749 La Brea ave., first-class cook and second maid. Two friends preferred. [illegible] PHONE 57504.

WANTED—YOUNG WOMAN TO COOK AND assist mother in care of three small children. [illegible] ant surroundings. $25 month. 620 N. [illegible] LAND AVE., Glendale. Phone Glendale [illegible]

WANTED—WOMAN TO HELP CARE FOR [illegible] lady and do some housework. Good home, [illegible] nings. Call at 3760 HALLDALE AVE. or phone Vermont 5810.

WANTED—
GIRL FOR GENERAL HOUSEWORK OR HOUSE [illegible] GIRL. GOOD WAGES. SMALL FAMILY. [illegible] 59810.

WANTED — RELIABLE WOMAN FOR GENERAL housework, no laundry, must be good cook, pleasant room, wages right to responsible woman who will stay. WILSHIRE 503.

WANTED—GOOD CLEAN COMPETENT WOMAN to cook; good wages. Apply 304 SO. WESTLAKE AVE.

WANTED—A WHITE GIRL FOR GENERAL housework, family of adults, good home, good wages. 1132 GRAND VIEW. Phone 5[illegible]

WANTED—GIRL FOR COOKING AND GENERAL housework, 4 in family, no washing, [illegible] day work. Call 53096. 2855 W. 8TH ST.

WANTED—GIRL FOR GENERAL HOUSEWORK to work from 1 o'clock p.m. until after [illegible] at night. 688 S. CATALINA ST. [illegible]

WANTED—LADY TO KEEP BABY [illegible] weeks old. Write to MR. C. C. BROWN, [illegible] E. 5th st.

WANTED—GIRL FOR GENERAL HOUSEWORK AND PLAIN COOKING, NO LAUNDRY. [illegible] IN FAMILY. 71260.

WANTED—GOOD WOMAN TO WORK FROM [illegible] 8. Must be able to assist in cooking. [illegible] wages. Apply 304 SO. WESTLAKE AVE.

WANTED—CAPABLE WOMAN TO DO [illegible] work by man and wife away the whole day. $50 month. 1372 E. 20TH ST.

WANTED — GIRL FOR GENERAL HOUSEWORK and cooking. No washing. $60 per month. 946 SO. ARAPAHOE. Wil. 1541.

WANTED — EXPERIENCED COLORED GIRL, general housework, 2 adults, good wages. [illegible] mornings.

WANTED—A WHITE GIRL FOR [illegible] housework and some assistance with [illegible] best of wages. 2744 W. DATE [illegible]

WANTED—RELIABLE WOMAN TO [illegible] apartment house for apartment and [illegible] PHONE 59179.

WANTED—WOMAN FOR LIGHT HOUSEWORK from 10:30 to 4:30; no cooking. [illegible] work. Must be handy with needle. [illegible]

WANTED—COMPETENT HOUSEMAID FOR general housework. No washing or [illegible] wages. WILSHIRE 1658. 749 S. [illegible]

WANTED — GIRL FOR GENERAL [illegible] work, no washing or cooking. 1327 S. [illegible] PLACE.

WANTED — ELDERLY LADY TO [illegible] housework. Will give her a good home [illegible] wages. 222 N. ST. LOUIS. 41682.

WANTED—STRONG WILLING JAPANESE [illegible] for cooking and general housework; [illegible] care necessary. PHONE 35480.

WANTED—GOOD WOMAN FOR GENERAL [illegible] work; no cooking; good wages. Apply [illegible] WESTLAKE AVE.

WANTED—MAID FOR GENERAL [illegible] cooking and personal laundry, [illegible] schoolgirl assists with work. [illegible]

WANTED—GIRL OR WOMAN TO [illegible] housework, 3 in family, $35 a [illegible]

Classified Liners.

WANTED—HELP—
Female.
Household and Domestic.

WANTED—COMPETENT WOMAN FOR GENERAL housework, 4 adults. Must be good plain cook, neat and thoroughly reliable. No laundry. Excellent home for right party. Phone mornings. Wilshire [illegible] 650 S. BRONSON AVE.

WANTED—WORK BY THE DAY. PHONE [illegible]

WANTED—A GIRL FOR GENERAL HOUSEWORK. Apply 200 S. RAMPART BLVD.

WANTED—CHILD'S NURSE FROM [illegible] TO 6 daily, references required. $10 week. 560760.

WANTED—GIRL FOR COOKING AND DOWNSTAIRS work. No laundry. 74268.

WANTED—WOMAN TO DO HOUSEWORK EVERY Monday morning. Call early. 515 W. VERNON.

WANTED—A GIRL FOR HOUSEWORK IN A [illegible] good home and wages. 568633.

WANTED—WOMAN FOR LIGHT HOUSEWORK. 1311 CALUMET AVE. Main 6649.

WANTED—A COOK AND GENERAL HOUSEWORKER, good wages. 1232 S. ALVARADO ST.

WANTED—GIRL OR WOMAN FOR GENERAL housework, 3 in family. Phone WILS. 2459.

WANTED—JAPANESE GIRL TO ASSIST WITH housework, family of four. 75193.

WANTED—COLORED GIRL FOR GENERAL housework. WEST 4679.

WANTED—RELIABLE WOMAN TO CARE FOR 2 children every day from 10 to 6; $30. 71561.

WANTED—WOMAN FOR COOKING AND GENERAL housework. 2647 LA SALLE AVE.

WANTED—MAID, WHITE, FOR HOUSE WORK and cooking, no laundry, $50. SOUTH 2194.

WANTED—HOUSEKEEPER TO LOOK AFTER two boys. E. H. HOUSER, Norwalk, Cal.

Hotel, Restaurant, Club.

WANTED—
25
EXPERIENCED
WAITRESSES
for most up
to date Sanitary
Lunch Counter
in the city.
ADVANTAGES:
ONE SHIFT.
NO NIGHT WORK.
NO SUNDAY WORK.
Applicants must
furnish highest
references.
Apply Monday,
two to four-thirty o'clock,
S. H. KRESS & CO.,
633-5 South Broadway.
(The New Store.)

WANTED—WOMEN TO WASH DISHES IN DIET kitchen, care of kitchen generally, tray work, some laundry work, $40, meals, home nights; 7 to 6:30 a.m., 6 hours. Woman to clean private baths and lavatories, $45 meals; home nights. [illegible] S. HOPE ST. California Hospital.

WANTED—NEAT, COMPETENT LADY WHO IS good family cook, to do light cooking for [illegible] lunch counter, in [illegible] Apply at Wilmington. For particulars phone 16644.

WANTED—COMPETENT WOMAN FOR GENERAL kitchen work; must know cooking. $50 per mo. and board to start. Permanent. See C. E. [illegible] Mission Chocolate Shop, San Fernando.

WANTED—2 PLAIN IRONERS IN LAUNDRY AT RAYMOND HOTEL, Pasadena. Wages include room and board, car fare paid. 3 Sundays if employed.

WANTED—EXPERIENCED AND COMPETENT waitresses. STEADY POSITION, PLEASANT WORKING CONDITIONS. ELITE CATERERS, 641 SOUTH FLOWER STREET.

WANTED—MIDDLE AGED WOMAN PLAIN COOK in mountain hotel, no baking, dishwashing or pot cooking. $40, board and room. Only those who need apply. ELLIOTT 1748.

WANTED—COLORED MAIDS FOR HOTEL WORK and dishwashing. Apply to Housekeeper, BRYSON APARTMENTS, 2701 Wilshire Blvd.

WANTED—WAITRESSES, STEADY WORK, $12 per week. Apply Head Waitress. HOTEL [illegible]

WANTED—NEAT, EXPERIENCED CHAMBERMAID, 6 days a week, but full time, $14. Apply [illegible] 6th and Figueroa.

WANTED—EXPERIENCED MAID AT ALHAMBRA HOTEL, 318 N. Broadway.

WANTED—WOMAN HOTEL WORK, WAGES, room, board. 231 N. BROADWAY. Pico 1004.

WANTED—EXPERIENCED WAITRESS. RESTAURANT. 1017 E. 7TH ST.

WANTED—AN EXPERIENCED CHAMBERMAID, other need apply. 801 S. HOPE.

WANTED—CHAMBERMAID, BELLEVUE TERRACE HOTEL, corner Sixth and Figueroa.

WANTED—CHRISTIAN EXPERIENCED SERVING [illegible] cafeteria. 536 S. HOPE ST.

Professions and Vocations.

WANTED—NURSES, UP-TO-DATE GRADUATE nurse to register at the L. A. Nurses' Home [illegible] Phone 64042. 1028 S. HOPE. Mrs. [illegible] Manager.

WANTED—GRADUATE OR UNDERGRADUATE nurse in small hospital. Apply in person [illegible] PACIFIC BLVD., Huntington Pk.

WANTED—PRACTICAL NURSE FOR TUBERCULAR patient near Lankershim. Phone VER. [illegible]

WANTED—AN EXPERIENCED NURSE FOR HYDROTHERAPY department. GOOD SAMARITAN HOSPITAL. Apply Supt., Monday morning.

WANTED—HELP—
Male and Female.
Miscellaneous.

WANTED — YOUNG MEN FOR RAILWAY MAIL [illegible] $110 month. Experience unnecessary. For free particulars examinations, write R. TERRY, (former Government Examiner,) 688 Continental [illegible] Washington.

WANTED—GENERAL HOUSE WORKERS, (MALE [illegible] family of 3. Sleep in. References. [illegible] Carlton Way, Hollywood.

WANTED—FUR SEWERS, FINISHERS AND MACHINE operators. MERRY FUR CO., Markwell [illegible]

Investment Required.

WANTED—A [illegible] man and salesman for mgr. [illegible] Dept. of a going corporation. [illegible] for right party.
KEMP & CO., INC.
723 Story Bldg.

Instruction Course.

WANTED—RAGTIME PIANO PLAYING TAUGHT [illegible] Write for information. [illegible] SCHOOL OF POPULAR [illegible]

WANTED—LEARN PICTURE ACTING AT HOLLYWOOD STUDIO, 6424 Virginia ave. Ph. 59162. [illegible] South Hollywood car.

WANTED—PRIVATE INSTRUCTIONS IN TYPING [illegible] intense training to beginners.

WANTED—DEMAND FOR MILLINERS PREPARE AT EDITH MAY'S, Brack Shops.

WANTED—PRACTICAL AUTO AND TRACTOR [illegible] S. Figueroa. Catalog free.

WANTED—EARN MORE, EARN MORE, INTERNATIONAL SCHOOLS, 220 Haas Bldg.

WANTED—LEARN BEAUTY CULTURE. LEADER [illegible] Est. 11 years. 329 Mercantile Pl.

WANTED—COMMERCIAL EXPERTS' TRAINING [illegible] Bldg., 6th and Spring Sts.

WANTED—MEN AND WOMEN TO PREPARE FOR [illegible] HOFF, 329 Story Bldg.

WANTED—WOMEN TO PREPARE FOR ACCTG. POSITIONS. E. BABCOCK, 524 Title Ins. Bldg.

WANTED—LEARN ACTUAL AUTO REPAIRING. [illegible] AUTO SCHOOL, 10622. See ins. course.

WANTED—LEARN VULCANIZING, COMPLETE [illegible] 110 E. 11TH ST.

WANTED—MEN TO LEARN BARBER TRADE. [illegible] BARBER COLLEGE, 324 E. 5th st.

WANTED—AGENTS—
And Canvassers.

WANTED—[illegible] IRON RUST SOAP CO., [illegible] Philadelphia, Pa., [illegible] original iron Rust Soap, [illegible] reg. in U. S. Pat. [illegible] Big margin.

WANTED—[illegible] TO SELL MACHINE WASTE [illegible] on straight commission basis. [illegible] capable salesman. Apply [illegible] AVE., Pasadena. Phone Colo. [illegible]

WANTED—AGENTS—
And Canvassers.

WANTED—SPECIALTY SALESMEN.
SOME EASTERN AND WESTERN TERRITORIES OPEN FOR A NEW LIVE MERCHANDISING PROPOSITION, SELLING AT $160 ON TERMS. 7500 SOLD IN FIRST STATE OPENED. A PROPOSITION FOR BUSINESS MEN; LIBERAL COMMISSION. WRITE FOR APPOINTMENT. ADDRESS Y, BOX 215, TIMES OFFICE.

EMPLOYMENT—
Agencies

WANTED — COLORED, DOZENS OF JOBS FOR chambermaids, porters, janitors, gen. housework. Come quick, big wages, $10 to $20 wk. COLEMAN, the Old Reliable, 211 E. 2nd. Bdwy. 2106.

WANTED—ALEXANDER'S EMPLOYMENT AGCY. furnishes efficient help of all kinds. Colored specialty. 427 CENTRAL AVE. Pico 2890.

WANTED—SITUATIONS—
Male.
Miscellaneous.

WANTED — SITUATION, BY 19-YEAR-OLD BOY from 10 a.m. to 4 p.m. Prefer driving automobile. Call or write. J. H. GARTNER, 124 N. Boylston ave., Los Angeles.

WANTED—ARTIST, COMMERCIAL, FINE DEsigner and letterer, open for steady position where fine work is appreciated. Moderate salary. Address N, box 535, TIMES BRANCH OFFICE.

WANTED—SITUATION, PART TIME, EXPERIenced salesman, book-keeper, typist; have auto; young and pepful. Address Y, box 42, TIMES OFFICE.

WANTED—POSITION BY AN EXPERIENCED vulcanizer and tire man. Will go anywhere. Address M, box 413, TIMES BRANCH OFFICE.

WANTED—BY UNIVERSITY STUDENT, LAWNS to mow in university district. Address X, box 70, TIMES OFFICE.

WANTED—WINDOWS AND HOUSE CLEANING, reasonable; will please. CLEANER, 513 San Julian st. city. Pico 2276.

WANTED—YOUNG MAN WORKING HIS WAY through school, wants any kind of work after school hours, for room and board. Call 83401.

WANTED—PAINTING KALSOMINING; TO USE coal oil don't. Phone 20973. MEASKILL.

WANTED—JAPANESE SCHOOL BOY DESIRES POsition in small family. K. KISHI, A1519.

Store and Office.

WANTED—SITUATION EXECUTIVE BY YOUNG man desiring to locate here. Have held positions as general auditor, office manager, secretary and treasurer for large corporations. Am expert accountant and industrial engineer capable of adapting myself to any line of business, petroleum industry preferred. Best of reference with ability to back them up. Age 30. Minimum starting salary $4000. Have large high-powered car can use in business if desired. Address M, box 425, TIMES BRANCH OFFICE.

WANTED—AM 35, BEST OF HEALTH, EXPERIenced credit man, general merchandise manager, cashier, business manager of real business manager, can send and furnish A1 references as to habits, ability, integrity, at present employed, can leave at short notice, and only a first-class proposition considered. Address VV, box 66, TIMES OFFICE.

WANTED—EXPERIENCED SALES MANAGER wants permanent position, L. A. or vicinity. I can increase the earning ability of your men and your profits. Address N, box 317, TIMES BRANCH OFFICE.

WANTED—BOOK-KEEPER WELL VERSED IN commercial law, correspondent in foreign languages, at present employed, wishes position with progressive firm. Address X, box 298, TIMES OFFICE.

WANTED—ADVERTISING MANAGER, AGE 30, seeks position with small newspaper or department store. Will consider position as assistant; good reference. Address X, box 81, TIMES OFFICE.

WANTED — BOOK-KEEPER, CORRESPONDENT, office manager, young man, married, 15 years' experience, desires local connection; references. J. M. TWEED, 201 S. Los Robles, Pasadena, Cal. Phone Fair Oaks 2706.

WANTED—BY COMPETENT STENOGRAPHER, clerk, position offering chance for advancement.* Considerable railroad experience, including outside office work. Address N, box 337 TIMES BRANCH OFFICE.

WANTED—SITUATION BY STUDENT, WITH considerable general office experience, good typist, employment, between hours 4 p.m. and 12 p.m. Age 27. A-1 reference. Address Y, box 269, TIMES OFFICE.

WANTED—BRIGHT YOUNG CLERK, GOOD TYPist, experience in merchandise. Speaks Spanish. 63877.

WANTED—SITUATION AS BOOK-KEEPER OR clerk in store by middle aged man. Speaks and writes Spanish and German fluently. Address V, box 48, TIMES OFFICE.

WANTED—CLERICAL POSITION. HIGH SCHOOL graduate. Speaks Spanish fluently. Neat bookkeeper. 63877.

WANTED—CLERICAL POSITION BY WELL EDUcated young man. Willing to work. 63877.

Salesmen and Solicitors.

WANTED—ROAD JOB BY EXPERIENCED SPEcialty man. Best of references. Address APT. 4, SANTA BARBARA APTS.

WANTED—SILK SALESMAN, RETAIL, 7 YEARS' experience, seeks connection, full of pep. Address V, box 295, TIMES OFFICE.

WANTED—YOUNG MAN 22 WISHES TO CONnect with reliable house. Sell or inside. Address L, box 405, TIMES BRANCH OFFICE.

WANTED—SITUATION AS SALESMAN. EX-SERVice man. Address Y, box 149, TIMES OFFICE.

Trades.

WANTED—BY CARPENTER FOREMAN, 34, non-union; 16 years in building game. Experienced high grade residence and business buildings. Prefer established engineering or construction company. Address V, box 299, TIMES OFFICE.

WANTED — FIRST-CLASS MILLER OR HUMANA job pressman desires position. Best eastern references. Address X, box 195, TIMES OFFICE.

WANTED—COOK, SWISS, SINGLE, SEEKS POSItion. MILLER, 115 S. Main. Phone 13111.

WANTED—SITUATION AS MEAT CUTTER. TELEphone LINCOLN 925.

Chauffeurs, Teamsters, Etc.

WANTED—SITUATION BY FIRST CLASS JAPanese chauffeur-mechanic, 9 years' experience, careful driver, knows all the roads in California, has long touring experience of eastern States; clean habits, wise, honest and willing to work. Best local references. PHONE 52700.

WANTED — CLEAN CUT, REFINED YOUNG man, auto salesman, instructor and demonstrator, will accept temporary driving position. Knows Southern California roads. Address M, box 548, TIMES BRANCH OFFICE.

WANTED—POSITION CHAUFFEUR, YOUNG MARried man, neat appearing, 8 years' experience on high class cars. 1001 S. Los Angeles st. Phone 65792. Call for O'BRIEN.

WANTED—POSITION AS TRUCK DRIVER OR private car, by man 35 years old; have had 10 years' experience on all makes of cars. E. HAMMOND, 4173 Wall st., city.

WANTED — BY PROFESSIONAL CHAUFFEUR, single, 35, position where quality, not quantity service is required. Highest local references. Address XX, box 472, TIMES BRANCH OFFICE.

WANTED—WHITE MARRIED CHAUFFEUR, 10 years' experience, would like to drive family car, live on place, has good references. Phone 16127. Call Harry.

WANTED — CHAUFFEUR, WISHES POSITION with private family, drives any make car and repairs them. Also good references. SOUTH 172.

WANTED—BY CHAUFFEUR AND GARDENER, etc. Competent, willing, reliable. Phone MAIN 1005.

WANTED—EX-SOLDIER WISHES POSITION AS chauffeur in private family, married, no children. Will give references. PHONE 16644, Bell.

WANTED—EXPERIENCED CHAUFFEUR WANTS position, best of references. Call MAIN 3049; between 11 and 12 today.

WANTED—EXPERIENCED JAPANESE CHAUFfeur and extra work, position in family. Good references. PHONE 74683.

WANTED—BY EXPERT CHAUFFEUR AND MEchanic, first-class local references. PHONE 12639.

WANTED—POSITION AS GARDENER AND chauffeur. References. ANTHONY, Main 9293.

Hotel, Restaurant, Club.

WANTED—AS JANITOR BY MARRIED MAN IN apartment building; can make all ordinary repairs; also tinting, familiar with switchboard. Phone GARVANZA 2188.

WANTED — FIRST CLASS CHINESE COOK DEsires position. Call South 2091, ask for GEO. LEONG.

Professions and Vocations.

WANTED — POSITION WITH AN ETHICAL HIGH class dentist by expert operator. Partnership considered. Address Y, box 41, TIMES OFFICE.

WANTED—AS PRACTICAL NURSE. TAKE ANY case. KEAN, Broadway 922.

WANTED — MALE NURSE OPEN FOR CASE, thoroughly competent, FORSYTH, Phone 13146.

WANTED—BARITONE SOLOIST OR AVAILABLE for church. Phone L. F. HEAD, 60351.

Farm and Garden.

WANTED — THOROUGHLY EXPERIENCED rancher with family desires position in same capacity; want situation, including salary and house on premises to accommodate self and family; desire local connection. ALPHONSO JAQUE, 717 Avila st.

WANTED — BY EXPERIENCED GARDENER, work by day, lawns, shrubs, flowers. Address N, BOX 367, TIMES BRANCH OFFICE.

WANTED—WOULD MILK FEW COWS, 10-15, near town. M. ELLIS, 13506.

House Servants, Caretakers, Etc.

WANTED — ELDERLY CARPENTER WANTS situation as caretaker or handy about private home. Address V, box 47, TIMES OFFICE.

WANTED—JAPANESE. REFINED YOUTH. POSItion as cook or general, for small place. $90 up. Address Y, box 62, TIMES OFFICE.

Carpentering, Painting, Paperhanging.

WANTED — PAPERHANGING, PAINTING, TINTing. Man knows business, clever mechanic. WEST 2444.

WANTED — HOUSE PAINTING. FIRST-CLASS work only. No cheap work. W. R. ZIEGLER, 1630 W. 7th st. 51130.

WANTED — PAINTING, TINTING AND PAPERhanging, clean, careful work; reasonable. 25205.

WANTED—HOUSE PAINTING AND TINTING. PERCY GRIFFIN & SON, Phone 12795.

WANTED—PAPER HANGING, PAINTING, GENeral interior decorating, room tinting, $2 up. GRELCK, 723 Merchant st. Bdwy. 7631.

WANTED—FIRST-CLASS PAINTER AND PAPER hanger will estimate your work reas. 73574.

WANTED—PAPERHANGING, PAINTING, TINTing, work guaranteed. Phone BDWY. 897.

WANTED—CARPENTER WORK, DAY OR CONtract. We hurry. 10811.

WANTED — PAINTING, TINTING AND PAPER painting by colored painter. BROADWAY 4714.

WANTED—SITUATIONS—
Male.
Day Work.

WANTED—FROM GARRET TO CELLAR IN ONE day windows cleaned, 10c to 15c; rugs, 50c; floors waxed $1 up. ACME CLEANERS Pico 1680.

WANTED—GARDENING AND HOUSEWORK, CAN take one or more steady places; experienced white man. PHONE 71774 mornings.

WANTED—FOR PRUNING TREES AND WORK OF all kinds. 77266.

WANTED—SITUATIONS—
Female.
Miscellaneous.

WANTED—INTELLIGENT YOUNG WOMAN, EXperienced nurse, governess, entire charge of children, (school age preferred,) capable sewer, wishes position of similar character or helpful companion in refined home. Would leave city or travel. Best refs. 3418 LOOSEMORE ST., L. A.

WANTED—YOUNG LADY DESIRES POSITION as social secretary or as companion. Has traveled in Europe. Can give best references. Address X, box 221, TIMES OFFICE.

WANTED—EXPERIENCED WOMAN WISHES position in large poultry ranch, near Los Angeles. Trap nesting preferred, but would consider other work. Address X, box 177, TIMES OFFICE.

WANTED—BY A MIDDLE-AGED LADY OF REfinement, a place in a home where there are no children. Give full particulars. Address N, box 533, TIMES BRANCH OFFICE.

WANTED — YOUNG WOMAN, FORMERLY A teacher, wishes position as companion to lady of refinement, in city or vicinity. Address VV, box 257, TIMES OFFICE.

WANTED—RELIABLE WHITE WOMAN DESIRES day work, 6 days each week, $3 per day and car fare. Call 10405 after 4 p.m.

WANTED—POSITION BY A THOROUGHLY EXperienced switchboard operator. Address V, box 298, TIMES OFFICE.

WANTED—CATERING TO SOUTHERN DISHES, barbecued meats, gumbo a specialty. PHONE 77421.

WANTED—CAPABLE STENOGRAPHY STUDENT, will work half days for tuition. 62580.

WANTED—BY NURSES, COMPETENT, PRACTIcal nurses, any case. Phone 12630. MAIN 1096.

WANTED — EXPERIENCED SWITCHBOARD RElief operator. PHONE 75210.

Store and Office.

WANTED—YOUNG WOMAN FOR WRAPPING AND ASSIST IN OFFICE.
APPLY
MODEL SHOE CO.,
352 South Broadway.

WANTED—
Young lady attending business college desires work half day. Must earn tuition and car fare. Phone BDWY. 1775.

WANTED—BY YOUNG LADY, POSITION AS ledger clerk; have had 5 years' local office experience; am familiar with customers' and creditors' ledger posting; have used posting machine; good references. Address M, box 576, TIMES BRANCH OFFICE.

WANTED—BUSINESS WOMAN WHO HAS SPARE time, wants commission basis position with first class firm selling apartment and rooming house and general brokerage business. CALL 63658.

WANTED—EXPERIENCED INTELLIGENT, ATtractive cashier and ticket seller, must earn $25 per week; who wants me? Address Y, box 40, TIMES OFFICE.

WANTED—POSITION BY A1 CREDIT WOMAN, experience as manager of credit department; references exchanged. Address XX, box 372, TIMES BRANCH OFFICE.

WANTED—PUBLIC STENOGRAPHER, AND MULtigrapher. Rates reasonable. 522 HOMER LAUGHLIN BUILDING, (Next to Grauman's) Phone 64585.

WANTED—A PERMANENT POSITION AS STEnographer and typist where I can advance on own personal merits; have had one year experience. Address Y, box 43, TIMES OFFICE.

WANTED — SITUATION, COMPETENT STENographer, knowledge book-keeping. Phone 19503.

WANTED — BY YOUNG LADY, POSITION AS typist, general office work or cashier. Address X, box 80, TIMES OFFICE.

WANTED—BY EXPERIENCED TELEPHONE OPerator and office assistant, position. Address M, box 330, TIMES BRANCH OFFICE.

WANTED—POSITION STENOGRAPHER, KNOWLedge of bookkeeping. Address M, box 449, TIMES BRANCH OFFICE.

WANTED—POSITION BY COMPETENT STENOGrapher, quick and accurate, 3 years' experience. Address N, box 552, TIMES BRANCH OFFICE.

WANTED—EXPERIENCED STENOGRAPHER DEsires substitute work, or half days. Address Y, box 51, TIMES OFFICE.

WANTED—EXP. AUTO ACCESSORY STENOGRApher desires permanent or temporary position. Address Y, box 48, TIMES OFFICE.

WANTED—SWEDISH WOMAN WANTS WORK BY the day. Call BROADWAY 3813.

Nurses.

WANTED — NURSE WISHES FOR POSITION as nurse, companion to invalid; experienced, hospital training. Address N, box 553, TIMES BRANCH OFFICE.

WANTED—MISS M. M. SUMMERS, TRAINED nurse, special on influenza. 1315 WEST 35TH ST. 77943.

WANTED — CARE OF OLD GENTLEMAN OR lady, and will do some work. Address Y, box 55, TIMES OFFICE.

WANTED—BY TRAINED NURSE, CARE OF INvalid or convalescent in home or apt.; can give massage. Doctors' references. 577525.

WANTED—NURSE WISHES POSITION, BEACHES or country preferred. PICO 3341, Apt. 8.

Housekeepers, Domestics, Cooks.

WANTED — A REFINED HOME WITH SMALL wages by capable young woman, while attending our school. Can assist in cooking, housework, sewing, care of children, and teaching music. WAY EXPERT SHORTHAND COMPANY, 316 Fay Bldg. Call Mrs. Way, Pico 3487, after 10 a.m.

WANTED—A COMPETENT MAID WISHES PLACE to do second or general work for small family; can give good reference; would go to Hollywood or beach; good wages. Address V, box 297, TIMES OFFICE.

WANTED — LADY (WHITE) WISHES HOUSEwork, daily, mornings, till 2 p.m. except Sundays; honest and good worker, or will be kitchen helper in restaurant; please give phone number. Address Y, box 52, TIMES OFFICE.

WANTED—LADY WITH LITTLE GIRL 3 WOULD like position as housekeeper, gentleman's home in city or country. Apply soon. Address Y, box 47, TIMES OFFICE.

WANTED—POSITION AS HOUSEKEEPER IN small adult family only, in country, moderate wages. Address N, box 534, TIMES BRANCH OFFICE.

WANTED — ELDERLY LADY, UNINCUMBERED, wishes place as housekeeper for widower with child, for small pay. Call back door 543 TOWNE.

WANTED — SITUATION BY A MIDDLE-AGED woman for good plain cooking and general housework. Address Y, box 53, TIMES OFFICE.

WANTED—GOOD WOMAN WANTS COOKING IN private family, prefer country. Address Y, box 56, TIMES OFFICE.

WANTED—POSITION AS COOK AND HOUSEkeeper, no children. 855 CENTURIAN. Bdwy. 2512.

WANTED — CARE FOR CHILDREN BY THE hour, and half-day's work by the week. Call SOUTH 6466-R.

WANTED—VERY COMPETENT SISTERS, COOK, second maid, first class references, together, or would separate. BROADWAY 56.

WANTED—LIGHT HOUSEWORK BY GIRL, SOME experience, wages between $30 and $35. Address Y, box 59, TIMES OFFICE.

WANTED—JAPANESE GIRL WANTS POSITION as maid in good family; good reference. Tel. 19808. 119 N. SAN PEDRO ST.

WANTED—HOUSEKEEPER TO ONE OR TWO gentlemen, no children. Address M, box 444, TIMES BRANCH OFFICE.

WANTED—DAY'S WORK, DOING LIGHT LAUNdry, cleaning and cook dinners in evening. 41662.

Dressmakers and Seamstresses.

WANTED—BY EXPERIENCED COLORED DRESSmaker, sewing by the day, $3.50. SO. 5132-W.

WANTED—DRESSMAKER WANTS ENGAGEments on evenings, street, dinner gowns. Phone SOUTH 1537.

WANTED—DRESSMAKING AND REMODELING. WEST 3715.

WANTED — SITUATION; PLAIN SEWING AND mending, $2 per day, and car fare. Ph. 52411.

Professions and Vocations.

WANTED—BY EXPERIENCED TEACHER, POSItion as tutor, best references. Inquire Room 212 HOTEL NORTHERN, 420 W. 2nd st.

Day Work and Laundresses.

WANTED — SITUATION LAUNDRESS. HIGHgrade hand domestic finish on shirts and collars. We guarantee silks, flannels and colors. Trial shirt and collar done free first time to show our work. We call and deliver. Ten per cent off on bundles left and called for at 7420 SUNSET BLVD. Phone Holly 3545. No family washing taken.

WANTED—BY NEAT COLORED GIRL, ½ DAY or whole day. Chamber work. SOUTH 7050-W.

WANTED—SITUATION BY GOOD COLORED laundress, want bundles to take home. SOUTH 5281-W.

WANTED—BY A FIRST-CLASS COLORED LAUNdress. Work to be delivered to me. Work guaranteed. 77929.

WANTED—VERY NEAT COLORED GIRL WISHES half day work, regular, 40 cents per hour. Phone BROADWAY 3414.

WANTED—EXPERIENCED, RELIABLE COLORED woman wants day work; fast worker. BDWY. 6328.

WANTED — EXPERIENCED COLORED WOMAN wants work by the day. SOUTH 5755.

WANTED—DAY WORK BY EXPERIENCED WOMan. MRS. BROWN, 615 E. 4th. Main 2684.

WANTED—BY EXPERIENCED COLORED GIRL, half day work. BDWY. 5324.

WANTED—LAUNDRY WORK TO TAKE HOME. 1835 WILSON ST. Bdwy. 2209.

WANTED—BY FIRST-CLASS LAUNDRESS, A FEW more days' work. PICO 2675.

WANTED—RELIABLE COLORED WOMAN WANTS laundry to bring home. BROADWAY 8250.

WANTED—WASHING BY THE PIECE TO TAKE home. Work guaranteed. SOUTH 4049.

WANTED — BY EXPERIENCED LAUNDRESS, laundry to bring home. Phone 21714.

WANTED—DAY'S WORK BY COLORED WOMAN, laundry or chambermaid. SOUTH 2082-W.

WANTED—DAY'S WORK. BROADWAY 5434.

WANTED—SITUATIONS—
Male and Female.

WANTED—POSITION BY JAPANESE COUPLE, wife, good plain cook; man do general housework, butler, gardener in small family. J. HASHI, 225 Bond st. 17926.

WANTED—SITUATIONS—
Male and Female.

WANTED — SITUATION FOR MIDDLE AGED colored couple as butler and cook or maid and janitor. Child 4 years. SOUTH 1217-W. Experienced.

WANTED—EXPERIENCED TYPIST WANTS POSition for half days. 71939.

WANTED—
To Rent.
Miscellaneous.

WANTED—DOWNTOWN ROOMING HOUSE BY Japanese; can give best of references from local business man. Have furniture for 15 rooms. Apply 100 S. MAIN. Phone 12545.

Rooms.

WANTED—BY 2 ADULTS, 2 OR 3 FURNISHED or unfurnished housekeeping rooms. Phone MRS. BOLTZ, South 2727.

WANTED—LADY WISHING PLACE TO REST IN country. Address V, box 285, TIMES OFFICE.

Rooms and Board.

TO LET—TOURISTS TO SUBLET UNTIL MAR. 1, very large room with private bath. First class table board. PERO LODGE, 975 So. Hoover. Phone 558763.

WANTED—HEALTHY, QUIET, YOUNG MAN, EMployed but not rich, is looking for congenial place with good substantial food and outdoor sleeping. Phone Pico 12,000, Local 115, 5-6 p.m.

WANTED—BY YOUNG BUSINESS WOMAN, COMfortable room and board with private family, walking distance from business district preferred. Address N, box 548, TIMES BRANCH OFFICE.

WANTED—REFINED YOUNG LADY DESIRES room and board, Christian Science family preferred. Address Y, box 54, TIMES OFFICE.

WANTED—BOARDING HOME FOR TWO SCHOOL children, 6 and 8 years. Address X, box 69, TIMES OFFICE.

Houses.

WANTED—WE ARE IN IMMEDIATE
NEED OF
HOUSES AND FLATS
OF EVERY DESCRIPTION,
UNFURNISHED OR FURNISHED,
WHICH CAN BE RENTED
TO SUPERIOR TENANTS.
TELEPHONE OR CALL
WRIGHT-CALLENDER-ANDREWS CO.,
10745. 406 S. HILL ST. MAIN 8040.

WANTED—TO LEASE, YEAR OR MORE, BY REsponsible, permanent resident, unfurnished suburban or small ranch, six to eight rooms, garage and barn for two saddle horses, reasonable rent. Possession April 1. Please communicate P. O., box 67, GLENDALE, or phone 12691.

WANTED—I HAVE PARTIES WAITING RIGHT now that desire houses, apartments and bungalows, furnished or unfurnished. Anything anywhere up to $200. For quick action see BABCOCK, 619 S. Spring st. 12027.

WANTED—TO RENT OR LEASE BY ADULTS, small house with lot, 100x150 or larger, for garden; reasonable; in or out of city, north or northwest, near car line. Give full particulars. Address M, box 448, TIMES BRANCH OFFICE.

WANTED—BY RESPONSIBLE PARTIES FOR 3 months, completely furnished house in Wilshire district, 4 masters' bedrooms, 2 maids' rooms, 3 baths, garage. Address X, box 67, TIMES OFFICE.

WANTED—2 OR 3-ROOM MODERN BUNGALOW or flat, furnished or unfurnished, with garage, by reliable parties. Would consider lease for one year if desirable and reasonable rent. Address N, box 572, TIMES BRANCH OFFICE.

WANTED—SMALL HOUSE OR CALIFORNIA bungalow, now or later for 1 year, preferably north or northwest; rent must be reasonable. Phone 20276, or write MRS. S. S. McKEE, 1216 W. 25th st.

WANTED—TO RENT UNFURNISHED HOUSE, bungalow or flat, with garage to permanent tenants. Rent not over $60. Phone 54733.

WANTED—TO RENT 5 OR 6-ROOM BUNGAlow for young married couple with baby. State price and location. Address M, box 398, TIMES BRANCH OFFICE.

WANTED—4 OR 5-ROOM UNFURNISHED MODern bungalow or residence, near Eagle Rock. Permanent tenants. Can furnish references. Call MRS. SOMERS, West 3838.

WANTED—5 OR 6-ROOM FURNISHED BUNGAlow, 4 adults, rent must be reasonable. West preferred. Would buy. Address Room 38, CADILLAC HOTEL.

WANTED—$5 TO THE PARTY GIVING INFORMAtion to successful renting of a furnished cottage, $30-$40, near Exposition Park. Call SOUTH 450, between 12-1 o'clock.

WANTED—TO RENT MODERATE PRICED UNfurnished 6-room modern bungalow, garage. Good location, 4 adults. Polytechnic neighborhood preferred. 556339.

WANTED—BY LADY WITH TWO BOSTON TERrier dogs, small furnished bungalow or apartment with place in rear for dogs, must be Hollywood district. PHONE 579660.

WANTED—TO RENT SMALL COTTAGE, PERMAnent, adults; convenient to Pasadena cars. State price. Address V, box 291, TIMES OFFICE.

WANTED—WILSHIRE RENTALS—HOLLYWOOD. Call T. L. SKINNER, Rental Department, 579393. Dietz-Hartwell Co., 6718 Hollywood Blvd.

WANTED—TO RENT OR BUY 3 TO 5-ROOM modern cottage, $150 to $200 down, $20 to $30 per month. Possession April 1st. 1758 E. 22ND.

WANTED—BY MARCH 15 OR APRIL 1, 4 TO 6-room house, unfurnished, reasonable. PHONE 75197.

WANTED—BOARD, ROOM, LADY EMPLOYED, prefer 9th st. car line. BDWY. 5838.

Flats and Apartments.

WANTED — TO RENT A SMALL TWO-ROOM furnished apartment with kitchenette and bath or a small furnished house or flat in suburbs or close by town. Want possession April 1st. Those having high rent property need not answer. Address Y, box 61, TIMES OFFICE.

WANTED—FURNISHED APARTMENT OR BUNGAlow with two bedrooms, in Wilshire or Hollywood; wanted to rent by family of three adults. Send full details. References given. Address room 440, ROSSLYN HOTEL.

WANTED—3 TO 4-ROOM FURNISHED FLAT OR part of bungalow in suburbs, by responsible couple, no children; permanent tenants if conditions are right. Phone MRS. HOWARD, 16775, positively 9 to 12 a.m. only.

WANTED—3 OR 4-ROOM FLAT UNFURNISHED, built-in features, private phone, west side preferred. Close in, rent reasonable, references, permanent. MAIN 6392.

WANTED—A FURNISHED APT. NOT OVER $40. PHONE 26106.

WANTED—TO RENT FLAT, UNFURNISHED, 4 or 5 rooms, no children. 77690.

Business Property.

WANTED—TO RENT LIGHT SECOND FLOOR room, about 2500 feet floor space, preferably in new brick building, for finishing department of photo studio. Highest reference; will be permanent. PHONE 11523.

Country Property.

WANTED—TO LEASE, 1 OR 2 ACRES WITH 4 or 5-room house, close in, for one year, with privilege of buying same. Answer CHAS. LIBAIRE, 307 S. Market st., Inglewood, or phone 253W.

WANTED—TO RENT WITH A VIEW OF BUYing, a small chicken ranch. BOX 1225, 536 S. Hope st., Los Angeles.

TO LET—ROOMS—
Furnished and Unfurnished.
Furnished.

TO LET—4 ROOMS AND BATH, WELL FURnished, for 3 or 4 adults only. 15 minutes out. Phone and piano. $50 month. 225 N. AVE. 23. Lincoln 1766.

TO LET—LARGE FURN. ROOM 12x24-FT. OPEN fireplace. On second floor, away from other rooms. Near bath. Man pref. 1811 ALEXANDRIA AVE., Hollywood.

TO LET—FURNISHED, IN PRIVATE HOUSE IN West Adams district, pleasant bedroom, sleeping porch and garage. C. S. preferred. $45 a month. 28561.

TO LET—BEAUTIFULLY FURNISHED ROOMS in private home, just 2 blocks from Harvard School. 1500 S. WESTERN. Take Pico or 16th st. car.

TO LET—ONE SOUTH FRONT ROOM, SUITABLE for one or two gentlemen, in a refined home. PHONE 24947.

TO LET—LARGE, PLASTERED, UNFURNISHED room, with toilet, over double garage, Wilshire district; $10 per month. PHONE 579573.

TO LET—TO ONE OR TWO LADIES, ROOMS IN nicely furnished bungalow, southwest; piano, use of kitchen, dining-room, parlor; $35. PH. 71697.

TO LET—NICELY FURNISHED ROOM, CONNECTing with bath, further particulars VERMONT 4882.

TO LET—3 LARGE ROOMS, KITCHEN, PARLOR and bedroom, with bath, $17 a month. Phone VERMONT 4371. 129 W. 91ST ST.

TO LET—LARGE NEWLY FURNISHED FRONT room in private home. Gentlemen preferred. Hot water, bath and phone, references. 71347.

TO LET—FRONT ROOM WITH PRIVATE BATH in exclusive West Adams district. Only gentlemen; C. S. preferred. PHONE 71576.

TO LET—FURNISHED ROOMS BY THE WEEK, $4 and $5, SILVER CITY HOTEL, 746 Kohler st. Phone Pico 1561.

TO LET—FURNISHED ROOMS FOR GENTLEmen, bath, phone, half block from two car lines, $12 per month. 2117 DARWIN AVE.

TO LET—ATTRACTIVELY FURNISHED ROOMS, together or ensuite, private house. 941 BEACON ST.

TO LET—2 SLEEPING ROOMS, ALSO GARAGE. In private home of adults. Close in, best car service. Call before 10 a.m. and after 5. 20882.

TO LET—SUNNY UPPER FURNISHED ROOM. Chance to speak French. HOLLYWOOD 1563. 14218.

TO LET—NEWLY FURNISHED ROOM IN MODern home, 9 blocks west of 6th and Broadway. Men only. Phone 53111.

TO LET—BEAUTIFULLY FURNISHED, LARGE quiet room. Suitable for 2, two blocks from Westlake Park. 838 S. ALVARADO.

TO LET—LARGE SUNNY FURNISHED ROOM, 20 minutes' ride on West Adams car. 2220 RAYMOND AVE. West 3336.

TO LET—FURNISHED ROOM, IN PRIVATE home, fine location. Phone 54781. 953 S. BONNIE BRAE.

TO LET—BEAUTIFUL FURNISHED ROOMS FOR gentlemen. References; garage. 811 BEACON AVE.

TO LET—FURNISHED, LARGE FRONT SLEEPing room. Suitable for two persons. Phone WEST 682.

TO LET—MODERN ROOM NEAR BATH. PRIvate family. Good location, close in. 940 WEST 6TH. 66488.

TO LET—NICE LARGE BEDROOM, KITCHEN privileges. Everything furnished, in modern apt. Phone VERMONT 7475 mornings and evenings.

TO LET — 2 LOVELY ROOMS AND GARAGE, kitchen privileges, or share 7-room bungalow. VERMONT 5713.

TO LET — FURNISHED ROOM WITH CLOSET and twin beds for two. 421 S. ALVARADO. Wilshire 5241.

TO LET—SUNNY ROOM, 4 WINDOWS; GARAGE. Call after 3:30. 429 W. 27TH.

TO LET—ROOMS—
Furnished and Unfurnished.
Furnished.

TO LET—NICELY FURNISHED ROOM, KITCHen privileges, high and dry. Good air. Elderly woman or semi-invalid. Very reasonable. Take York blvd., Garvanza car to Ave. 50, north, then north to Raleigh. 5040 RALEIGH.

TO LET—
FORTY-FIVE MINUTES FROM BROADWAY.
Beautifully furnished rooms and apartments.
EDMUND HOTEL AND APARTMENTS,
Pier ave., Ocean Park.

TO LET—TO GENTLEMAN OR MIDDLE-AGED lady, pleasant sunny front room in well furnished modern home. Garage if desired. $22.50; also small sunny room, $14. Splendid car service. 1963 W. JEFFERSON, near Gramercy Place.

TO LET—YOUNG LADY EMPLOYED WHO WILL appreciate home convenience, to share bungalow with couple. Very reasonable. Reference required. PHONE 25479.

TO LET—IN HOLLYWOOD, BEAUTIFULLY FURnished rooms, suite or single. 5600 SANTA MONICA BLVD. Corner St. Andrews place. Take any South Hollywood car to St. Andrews place.

TO LET—PRIVATE ROOM ALL NIGHT, WITH Turkish bath, $1.25; Apartments for men and women; never closed. SULTAN TURKISH BATHS, 6th and Hill.

TO LET—A NICELY FURNISHED ROOM AND garage, near Highland and Hollywood blvds.; Hollywood, private family of two, gentlemen only. PHONE 579794.

TO LET—LOVELY FRONT ROOM, WESTLAKE district, use of living-room, kitchen, telephone, $30 per month. 920 S. CARONDELET.

TO LET—NEW AND BEAUTIFULLY FURNISHED room in exclusive Westmoreland district, references; breakfast optional; garage. 990 ELDEN AVE., SO.

TO LET—LARGE ROOM, ADJOINING BATH, modern home, walking distance, Westlake district, gentlemen only $20 one, $35 two. W. 11th st. car. 1147 S. WESTLAKE AVE.

TO LET—BEAUTIFUL LARGE SUNNY FRONT room, bath and phone. Married couple or 1 or 2 ladies. $25. Call Monday, 123 W. 30TH STREET.

TO LET—BEAUTIFUL ROOM SUITABLE FOR 1 or 2 men. Westlake district. 52443.

TO LET — 2 ROOMS FURNISHED. WALKING distance. 455 LUCAS AVE.

TO LET—FUR. FRONT RM. IN PRIVATE; FOR 1 or 2 gents. Garage 24296. 1126 WEST 21ST.

TO LET—SUNNY FRONT ROOM, BEAUTIFUL location, single or double. LINCOLN 2145.

TO LET—NICE HOUSEKEEPING ROOM, GENtleman. $2 week. 105 S. BUNKER HILL.

TO LET—FURNISHED ROOMS, KITCHEN PRIVileges. 230 WINDERMERE, Eagle Rock.

TO LET—FURNISHED OR PARTLY FURNISHed rooms, adults. 1615 W. 10TH, mornings.

TO LET—FURNISHED ROOM FOR GENTLEMAN only. 845 E. 39TH ST.

TO LET—LARGE FRONT ROOM. 1666 W. 12TH ST. 11th st. car; near Burlington.

TO LET—SLEEPING APTS. CLOSE; 923 FRANCISCO, near 9th and Figueroa.

TO LET—NICE SUNSHINY ROOM FOR SINGLE gentleman. 1629 OAK ST. West 3185.

TO LET—NICELY FURNISHED, LARGE ROOM, walking distance. Phone BROADWAY 3102.

TO LET — NEWLY FURNISHED PLEASANT room. 1147 S. HOOVER.

TO LET—SINGLE ROOMS AND GARAGE. 725 WEST WASHINGTON.

TO LET—HALL BEDROOMS, $10. TWO BLOCKS from Westlake Park. 833 S. ALVARADO.

TO LET—NICE ROOM. PRIVATE HOME. $15. 249 E. 48TH ST.

TO LET—NICELY FURNISHED FRONT ROOM, ladies or couple. 2265 W. 23RD ST.

Unfurnished.

TO LET—SUNNY UNFURNISHED BEDROOM, family adults, 2 blocks south Westlake Park. Address M, box 470, TIMES BRANCH OFFICE.

TO LET—TWO ROOMS, UNFURNISHED, $25, gas and light. PHONE 75143.

Housekeeping.

TO LET—3 COMFORTABLE, UP-TO-DATE, COSY rooms; all conveniences; use of washing machine. 924 W. 33D ST., near Jefferson and University car line, 15 minutes from business center. Will rent one or together.

TO LET—BRIGHT, SUNNY, FURNISHED ROOMS, with use of kitchen, dining-room and parlor; garage; excellent neighborhood. Maple-ave. car. Phone 288565. 3957 WOODLAWN.

TO LET—LARGE, SUNNY ROOM; HOUSEKEEPing privileges; bath, hot water. 1527 S. UNION. 2358-J.

Rooms and Board.

TO LET—TOURISTS! CONVALESCENTS AND elderly people given the best of care. Room board, nurse's services, etc., at THORNYCROFT SANITARIUM, 1100 E. Windsor Road, Glendale, Cal. Phone Glendale 70.

TO LET—TO GENTLEMEN OR BUSINESS PEOple, large corner room, hot and cold water. Also one with private bath. Breakfast and evening dinner, garage. 1605 S. FIGUEROA ST., corner 16th.

TO LET—ARBA VILLA.
Unusual mountain home for rest, excellent table; no tubercular cases. $20 per week. Phone GREEN 124, Sierra Madre.

TO LET—ROOM AND BOARD IN PRIVATE FAMily, near Altadena, convalescents taken. Colo. 6475; or 1935 SUMMIT AVE., Pasadena.

TO LET — TO COUPLE OR 2 YOUNG LADIES, room and board; good home cooking. Garvanza car, between W. Ave. 43 and 44. 31567.

TO LET — WANT 4 PEOPLE TO ROOM AND board; pleasant room and good home cooking. GARVANZA 1244.

TO LET — PLEASANT ROOM, GOOD BOARD, best care for elderly or invalid lady. Telephone GLENDALE 960-M.

TO LET—OLD PEOPLE AND CONVALESCENTS boarded, card for. 3300 GRAND AVE. S. 164.

Hotels and Rooming Houses.

TO LET—HOTEL HUNTINGTON, 8TH AND Main st., now has a few available rooms for permanent guests. We cater to those who appreciate a clean, quite, homelike atmosphere. Rates reasonable.

TO LET—
WHERE QUALITY COUNTS WE WIN.
Newest furnished modern hotel in Los Angeles. Hotcold water every room, shower and tub baths, beautiful sun parlor, rates $1 to $3. NEW HOTEL KING, 206 S. Broadway.

TO LET—GARLAND HALL, 726 GARLAND AVE. Best American plan hotel in Southern California. Excellent table, beautiful grounds, within walking distance center of town. MAIN 8784.

TO LET—WESTPORT HOTEL, 800 EAST 7TH. Court rooms, $5 per week, outside room $6. Hot and cold running water. Steam heat. BROADWAY 3807.

TO LET—MARION HOTEL, 950 W. 3RD; STEAM heated rooms with hot and cold running water, $5 up weekly.

TO LET—ROOMS WITH OR WITHOUT BATH. Rates reasonable. European plan. DICKINSON HOTEL, 743 Beacon st., Westlake district.

TO LET—OVIATT HOTEL.
Modern and close in, weekly rates to permanent guests. Pico car to Flower. 10866.

TO LET—HOME-LIKE ROOMS, $1 DAY, $3 WK. up. SUNLAND HOTEL, 317 W. 3rd st.

TO LET—FLATS—
Furnished and Unfurnished.
Furnished.

TO LET — IN WILSHIRE MOST EXCLUSIVE residence district, corner Colonial flat of 6 rooms, complete convenient and attractive in every detail. Mahogany and old ivory furniture, with oriental rugs. Adults with references. 503 S. HOBART BLVD.

TO LET—2 HOUSEKEEPING SUITES, SEPARate rooms, with breakfast, in magnificent home. Close in.
GOSLING,
517 Haas Bldg. 64686.

TO LET—BEAUTIFULLY FURNISHED MODERN Wilshire flats. Immediate possession.
APARTMENT ACCOMMODATION BUREAU,
333 Security Bldg. 5th and Spring.

TO LET—$100, 4 LARGE SUNNY ROOMS, WELL furnished, plenty of room for 4 people. 1911 W. 23RD ST. West 4949.

TO LET—NEWLY FURNISHED FLAT, $125 PER month. Garage. Adults. 5120 HOLLYWOOD BLVD.

TO LET—2 FLATS, ANG. HTS. 4 & 6-RMS. $30-$48. So. Pasadena, $25. Furniture, $300. GOSLING, 517 Haas Bldg., 7th and Broadway.

TO LET—$40, WALKING DISTANCE, 4 ROOMS, furnished flat. Built-in effects. Hardwood floors. Sunny. Adults. 1263 W. FIRST.

TO LET—BEAUTIFULLY FURNISHED FLAT. Garage. Adults. $85 per month. 430 W. 27TH ST. Grand ave. car.

TO LET—ELEGANTLY FURNISHED UPPER flat. Wilshire. $175. Includes gas, electricity and telephone. 737 S. BERENDO.

TO LET—5-ROOM LOWER, PIANO. ADULTS. Hollywood.
GOSLING, 517 Haas Bldg., 7th near Broadway.

TO LET—ELEGANTLY FURNISHED LOWER flat. Wilshire. $135. 735 S. BERENDO.

TO LET—4-ROOM NEATLY FURNISHED FLAT, close in. Call WIL. 666, after 8:30.

TO LET—FURNISHED FLAT, 3 ROOMS, BATH, garage. Adults, $65. 731 N. ANDREWS BLVD.

TO LET—BEAUTIFULLY SUNNY LARGE FURnished flat, $50. 2943 WALTON AVE.

TO LET—ATTRACTIVE FLAT, 4 ROOMS AND sleeping porch. Adults. 2769 W. 8TH ST.

TO LET—NEW 5-ROOM FLAT, HANDSOMELY furnished, rental $150 month. 2345 W. 8TH.

TO LET—5-ROOM FURNISHED FLAT. GARAGE. Rent $125 per month. 22164.

Unfurnished.

TO LET—LOWER 5-ROOM AND UPPER 4-ROOM flats. Large rooms. $50 and $40. Magnolia near Pico. Inquire 1741 NEW ENGLAND. Phone West 4932.

TO LET—DESIRABLE UNFURNISHED 6-ROOM duplex. Near new Ambassador Hotel. 2 bedrooms, tile bath and kitchen. $85 on year's lease. PHONE 557788.

TO LET—BEAUTIFUL FLAT IN VENICE, UNfurnished $35, furnished $50. MR. NORTON, 508 Van Nuys Bldg. Main 4648.

TO LET—4-ROOM LOWER COLONIAL FLAT, ON S. Burlington. Telephone, piano and garage. Adults. References required. Phone 23840.

TO LET—5-ROOM FLAT WITH EVERY MODern convenience, $75, corner Santa Monica blvd. and St. Andrews Place. 59598.

TO LET—4-ROOM UPPER FLAT WITH GARAGE, half block from Grand ave. car line. Adults. 3906½ SOUTH HILL ST.

TO LET—5-ROOM UPPER FLAT, GARAGE, Pico Heights. See COL. McKINSTRY, 305 S. Hill. 63400.

TO LET—MODERN 4-ROOM FLAT, VERY LIGHT and sunny, garage, well located in N. W. Apply 978½ N. HOBART.

TO LET—5-ROOM UPPER FLAT, GARAGE. ADults, $75. Inquire 2775 W. 8TH ST.

TO LET—3-ROOM FLAT NEAR CENTRAL AVE. and 20th. $20. Phone 19766.

TO LET—FLATS—
Furnished and Unfurnished.
Unfurnished.

TO LET—UNFURNISHED.
HOUSES—BUNGALOWS—FLATS.
APARTMENTS.
ANYWHERE—ANY SIZE—ANY PRICE.
City—Suburbs—Beaches.
Hundreds to choose from.
COMBINED LIST OF 175 LEADING AGENTS.
Free—City Map, Guide Books and Reliable Rental Information—Free.
Members L. A. Realty Board.
BARKER BROS., 724 S. Broadway.
Pico 1840. Main Floor. Automatic 10423.

TO LET—5TH AVENUE, 5-ROOM WHITE PLASTER FLAT, 2 BEDROOMS, GARAGE AND HOT WATER INCLUDED AT $65 PER MONTH.
GILES AND LAACK,
60549. 608-11 HAAS BLDG. BDWY. 2556.

TO LET—UNFURNISHED FLAT, 5 LARGE SUNNY rooms, bright and airy. Newly decorated. High ground. Suitable for 1 to 5 persons, $65, including garage. 3060 W. PICO ST. Corner of Western ave. Phone 75076.

TO LET—BEAUTIFUL UPPER 6-ROOM DUplex flat, just completed, everything up to date. 511 HELIOTROPE DRIVE, corner Rosewood. Owner 649 Heliotrope. Rent $85.

TO LET—APARTMENTS—
Furnished and Unfurnished.
Furnished.

TO LET—SINGLE AND DOUBLE APTS.
CHEROKEE APARTMENTS, 1335 S. HOPE.
MAIN 2072 OR 60686.

TO LET—
ALEXANDRIA APARTMENTS,
1963 ESTRELLA AVE.
Nicely furnished single apartments, steam heat. Take Washington or University st. car. 22788.

TO LET—MANAGEMENT KNOWS EVERY LOS Angeles vacancy. Why worry? Come early. Strangers receive special attention. APT. ACCOMMODATION BUREAU, 333 Security Bldg.

TO LET—LARCHMONT APTS. 100 E. WASHINGTON, 2 and 3-room furn. apts., bath and showers handsomely furnished, lobby, billiard, ballroom; ideal location. SOUTH 920.

TO LET—SUNNY LARGE BEDROOM WITH sleeping porch, garage, breakfast room, kitchenette in private home; adults only. 1714 S. ARDMORE. West 2221.

TO LET—ARIZONA HOTEL, VENICE, MODERN rooms and apartments, cheap. Center of all attractions. 28 WINDWARD. Phone 61631.

TO LET — ONE VERY DESIRABLE SINGLE apartment at the HOOPER, 1315 W. 9th st. Broadway 6160.

TO LET—NICE SUNNY OUTSIDE SINGLE APARTment, built-in features; $45 month; prefer permanent people. 1230 W. EIGHTH ST.

TO LET — $30 PER MONTH, A COMPLETELY furnished 3-room bungalow apartment. 518 N. BERENDO ST., near Rosewood ave.

TO LET—AT PRINCE RUPERT APARTMENTS. Beautiful double, also single. Ingraham, corner Witmer. Phone WIL. 5860.

TO LET—ONE DOUBLE FRONT APARTMENT; steam heat, hot water, private phone. 1209 W. 3RD. BERNARD APTS.

TO LET—THREE-ROOM FURNISHED BUNGAlow apt. to couple, no children. Lights, gas and bath. 4309 S. HARVARD BLVD.

TO LET—SINGLE FURNISHED APARTMENT UNtil November 1. Call before 10 a.m. ARISTO APARTMENT. Tel. 558519.

TO LET—2 AND 3-ROOM APARTMENTS AT $47.50 and $77.50. HILLSUN APTS. 629 Sunset blvd.

TO LET—2 ROOM APARTMENT, WITH BATH and screen porch. Southeast exposure. $50. Adults. 5629 S. MAIN.

TO LET—SINGLE AND DOUBLE APTS. DAILY maid service. CHEROKEE APTS. 1335 S. Hope st.

TO LET—3 ROOMS, BATH AND DRESSING-ROOM with small porch, $75, including light and hot water and use of telephone. HOLLY 3192.

TO LET—TWO ROOMS FURNISHED APARTment, with kitchenette, $30.00. 1502 GRIFFITH AVE.

TO LET—BEAUTIFUL FRONT DOUBLE APARTment, $85 per month. Adults only. MOZELLE APTS. 1339 Ingraham st.

TO LET—DESIRABLE APARTMENT, 612 S. ALVARADO. Opposite Westlake Park.

TO LET—BEAUTIFUL SUNNY DOUBLE APT. WIL. 5112.

TO LET—LARGE, AIRY, SUNSHINY APT., NICEly furnished. 807 E. 24TH ST.

TO LET—STRICTLY MODERN DESIRABLE 2-room apts. at 1049 W. 48TH ST. 79786.

TO LET—FURNISHED 2-ROOM APARTMENT, $30. Phone BROADWAY 621.

TO LET—POTTER APTS., VENICE, BEAUTIFUL ocean front, single and double apts.

TO LET—CRAWFORD APTS. STEAM HEAT. WALKING DISTANCE. 941 GEORGIA. 556873.

Unfurnished.

TO LET—DOWNTOWN, 5 TO 6 ROOMS, SUITable for any purpose, with gas, electricity, water, toilet, phone, cheap on lease. 245½ S. SPRING ST. Call hotel office.

TO LET—LARGE SUNNY APARTMENT, REASONable, central. 939 SUNSET BLVD. Broadway 5281.

TO LET — LARGE, ATTRACTIVE DOUBLE apartment; beautiful location, $45. 1102 ELDEN AVE.

TO LET—FINE SECOND FLOOR, REASONABLE, central. 939 SUNSET BLVD. Bdwy 5281.

TO LET—HOUSES—
Furnished and Unfurnished.
Furnished.

TO LET—
DID IT EVER OCCUR TO YOU
THAT A RELIABLE AND DEPENDABLE RENTAL AGENCY IS IN A POSITION TO LOCATE A RESIDENCE MORE NEARLY MEETING YOUR REQUIREMENTS (IN THE RIGHT DISTRICTS) TO BETTER ADVANTAGE THAN YOU COULD BY PROMISCUOUS LOOKING AROUND, AND THAT THE MOST DESIRABLE HOMES ARE NOT ADVERTISED.
WE SPECIALIZE IN HIGH-CLASS RENTAL PROPERTIES IN THE DESIRABLE WEST SIDE RESIDENCE DISTRICTS.
C. M. WISELEY, MGR. RENTAL DEPT.
GILES & LAACK,
608-611 HAAS BLDG.,
60549. 7TH AT BROADWAY. BDWY. 2556.

TO LET—
WELL FURNISHED HOUSE AT HERMOSA BEACH, NEAR CAR LINE, 3 BEDROOMS, BATH, SEPARATE SHOWER. LARGE LIVING-ROOM WITH FIREPLACE, SUN PARLOR, DINING-ROOM, KITCHEN, GAS, ELECTRIC LIGHTS, PRIVATE HOME NEVER BEEN RENTED. $75 MONTH TO DESIRABLE TENANTS. G. O. FRANCE, 412 UNION OIL BLDG. BDWY. 3344.

TO LET—I HAVE A NUMBER OF VERY ATtractive bungalows, houses and apartments to let furnished; these are HOMES, and never rented before. Prices range from $40 to $500 per month on lease, with garage.
BABCOX, 619 S. Spring. 12027.

TO LET—FURNISHED HOME IN GLENDALE of 5 rooms, completely and well furnished, including piano, silverware, etc.; nice location; 3 short blocks from car; large lot, garage; $100 per month, not less than six months. E. P. HAYWARD, 139 N. Brand blvd. Phone Glendale 250.

TO LET—HOLLYWOOD, EXCELLENT SIX-ROOM modern bungalow, completely furnished. Has 3 bedrooms, living and dining rooms, den. Fruit and flowers. Excellent home. Will lease.
GRANT McCARTNEY CO.,
939 Merchants' National Bank Bldg. Pico 302.

TO LET—HOLLYWOOD COMPLETELY FURNISHed 6-room bungalow, 4 bedrooms. $85 per month. Phone Pico 302.
GRANT McCARTNEY COMPANY,
939 Merchants National Bank Bldg.

TO LET—MOST DESIRABLE COMPLETELY AND splendidly furnished, in beautiful Manor Court, N. Bronson, Hollywood, $140 month; six months lease. Adults. Immediate possession. Office phone 597780. 5255 DE LONGPRE AVE.

TO LET—
South Pasadena.
Furnished Houses.
All Prices.
CHAS. MANWARING. Phone 351282.

TO LET—2 NEW BUNGALOWS IN A COURT, 3 rooms, ladies' dressing-room, bathroom, hardwood floors throughout. Built to please particular people. Furnished down to the minute. Adults. $62 and $75. Call 1407-A MAPLE AVE.

TO LET — BEAUTIFULLY FURNISHED WILshire home of 9 rooms; piano, Victrola; every comfort in a modern home. Will lease for 10 months. References required. PHONE 558567, evenings.

WANTED—WORKING LADY DESIRES SOMEONE to share an elegant furnished bungalow, $27.50, includes everything. Call after 7 p.m. 419 E. 42ND ST.

TO LET—CRACKERJACK CLOSE-IN FRONT chalet court bungalow. Elegant East Adams st. No. 636. $65. Apply 147 W. 27TH ST. 20662.

TO LET—WILL LEASE FOR 6 MONTHS, MY nearly new 6-room completely furnished bungalow; 3 bedrooms, garage. 125 N. NORMANDIE. Open 10 to 5. Phone 560084 or 558017.

TO LET—5-ROOM FURNISHED BUNGALOW. Flowers and fruit trees. Call 10 to 4. 3433 MACEO ST., or phone evenings for appointment. Eagle Rock City car line. 31586.

TO LET—OR FOR SALE—6-RM. MODERN BUNgalow, nicely furnished, with piano player yard and garage. 3957 LINCOLN AVE. cor. Ave. 50, after 11.

TO LET—NICELY FURNISHED AND CLEAN 8-rooms home, desirable location, close in, $100 per month. Reference. 911 W. 20TH ST. Phone 22162.

TO LET—ARTISTICALLY FURNISHED WILshire bungalow, sleeping porch and garage. Shown 11 to 5. 128 S. BENTON WAY. 55108. $175 on lease.

TO LET—FURNISHED 7-ROOM BUNGALOW. This beautiful home now vacant. Will rent for 6 months or 1 year. Price $100 per month. 4600 S. VERMONT. Millese & Co., Vermont 2267.

TO LET—ELEGANTLY FURNISHED BUNGALOW Everything new, large corner lot. No children, $100. 3639 S. HOPE.

TO LET—6-ROOM FURNISHED, $50 AT 5529 S. FIGUEROA ST. No garage. Phone VERMONT 2100.

TO LET—$30, NEW AND MODERN BUNGALOW, partly furnished in attractive court, no children or pets. 1315 5TH AVE.

TO LET — 4-ROOM BUNGALOW, FURNISHED, with bath, 1445 N. Mariposa ave. Possession given March 15. Call 1443 N. MARIPOSA AVE.

TO LET—NICELY FURNISHED 6-ROOM HOUSE. North Wilshire. Only $65.
GOSLING. 517 Haas Bldg. 64686.

TO LET—FROM GARRET TO CELLAR IN 1 DAY, windows cleaned, 10c and 15c, rugs 50c; floors waxed, $1 up. ACME CLEANERS Pico 1680.

TO LET—HOUSES—
Furnished and Unfurnished.
Furnished.

TO LET—
WRIGHT-CALLENDER-ANDREWS CO.
FEATURING RENTAL PROPERTIES HERE OVER TWENTY YEARS.
PRESENTS THROUGH ITS PRINTED WEEKLY RENTAL BULLETIN,
(Only issue of its kind here.)
THE VERY CHOICEST PROPERTIES, LARGE AND SMALL, FURNISHED AND UNFURNISHED.
TO BE SECURED IN LOS ANGELES, SEASIDE AND SUBURBAN POINTS.
BULLETIN, MAP OF CITY, GUIDE.
Reliable Rental Information,
GIVEN BY EXPERIENCED EMPLOYEES
WITHOUT CHARGE.
WRIGHT-CALLENDER-ANDREWS CO.,
Ground Floor. 406 S. HILL. Ground Floor.

TO LET—
FREE RENTAL INFORMATION.
Save yourselves time, worry and expense. See us in the morning and be settled in your new home by night.
HOUSES, BUNGALOWS,
FLATS, APARTMENTS,
Furnished and unfurnished.
In Wilshire, Westlake, Hollywood, southwest.
HARRY GROSSMAN,
Los Angeles' Leading Rental Office,
Member Los Angeles Realty Board,
204-5 HAAS BLDG.
Seventh and Broadway.
Phone 64374; Main 1366.

TO LET—WEST HOLLYWOOD, APRIL 3, FURnished 6-room, 3 bedrooms, $150. HOLLYWOOD 1202.

TO LET—WILSHIRE—RENTALS—HOLLYWOOD. Call T. L. SKINNER, Rental Department, 579393. Dietz-Hartwell Co., 6718 Hollywood Blvd.

TO LET—CHOICE HOLLYWOOD RENTALS.
R. M. GALE CO.
57393. 6403 Hollywood blvd. 57393.

TO LET—COSY FURNISHED 3-ROOM BUNGAlow apartment till June 15 at $19; one block from car. BOX 388, Hermosa Beach, Cal.

TO LET—A PERFECT HOME, ONLY TO DEsirable tenants. 7-rm. chalet in Hollywood. $[illegible]
GOSLING, 517 Haas Bldg. 64686.

TO LET—NICELY FURNISHED BUNGALOW IN new bungalow court. Rent $125. No children. 1755½ N. VERMONT AVE.

TO LET—FURNISHED, LOVELY 4-ROOM DUplex bungalow, with piano; adults only, $45. Phone 28207. 159 W. 55TH ST.

TO LET—6-RM. COTTAGE, OPEN 10 TO 4. 250 S. BURLINGTON. W. 1st car to Miramar.

TO LET — FURNISHED DUPLEX BUNGALOW. 947 W. 48TH ST.

TO LET—7 ROOMS, UP TO DATE, A REGULAR home, no children. VERMONT 1396.

TO LET—COTTAGE, TUJUNGA, SUNLAND, $15. V. H. 1419 S. FLOWER.

TO LET—COUPLE AT $40 TO SHARE UPPER flat, no children. 1124 HYPERION.

TO LET—BEAUTIFULLY FURNISHED BUNGAlow. Everything new. Adults. 3639 S. HOPE.

TO LET—7-ROOM BUNGALOW, COMPLETELY furnished, $75. Adults only. 328 W. 61ST ST.

TO LET—6-ROOM BUNGALOW, $75. 4271 ROSEWOOD AVE. Phone 59262.

TO LET—DUPLEX BUNGALOW, 5 ROOMS, FURnished. 947 W. 48TH ST. Adults.

Unfurnished.

TO LET—
WRIGHT-CALLENDER-ANDREWS CO.,
Through its
PRINTED WEEKLY RENTAL BULLETIN
(Only issue of its kind here)
OFFERS THE VERY CHOICEST PROPERTIES,
LARGE AND SMALL,
FURNISHED AND UNFURNISHED.
BULLETIN, MAP OF CITY, GUIDE
Reliable Rental Information
WITHOUT CHARGE.
COME DIRECT TO A RENTAL FIRM AND MAKE HOUSE-HUNTING EASIER.
WRIGHT-CALLENDER-ANDREWS CO.
Ground Floor. 406 S. Hill. Ground Floor.

TO LET—UNFURNISHED.
HOUSES—BUNGALOWS—FLATS.
APARTMENTS.
ANYWHERE—ANY SIZE—ANY PRICE.
City—Suburbs—Beaches.
Hundreds to choose from.
COMBINED LIST OF 175 LEADING AGENTS.
Free—City Maps, Guide Books and Reliable rental Information—Free.
Members L. A. Realty Board.
BARKER BROS., 724 S. Broadway.
Pico 1840. Main Floor. Automatic 10423.

TO LET—WE HAVE TWO VACANCIES IN ONE of the most desirable bungalow courts in this city, strictly modern, 5 rooms each. No children or transients. Rent $45. Keys at 1830 DOUGLAS ST. For appointment phone Pico 2826.
GILCHRIST-SAUNDERS COMPANY,
730-31 Black Bldg.

TO LET—HUBBARD-EVANS-HOIT,
WILSHIRE—HOLLYWOOD,
RENTS, INSURANCE, LOANS, BARGAINS,
WILSHIRE AT MANHATTAN,
560301.

TO LET — UNFURNISHED 8-ROOM, 2-STORY house, right on Hollywood blvd. near Vine st. 5 bedrooms, 2 baths, gas furnace, garage. Fine location for boarding house or tea shop. $110 month. Give lease if desired. 6251 HOLLYWOOD BLVD. Phone Hollywood 781.

TO LET—OR SALE—$4000. YOU WANT A house, don't you? You don't want to be cheated, do you? Here it is, 5 rooms, bath, 2 tubs, garage, chicken coop, $700 cash. Angelus Mesa. Owner, UNCLE GEORGE, 5410 Mesa drive. 79750.

TO LET—8-ROOM CORNER HOME, POSITIVELY the most attractive and up-to-date home in the Southwest. Close to schools and car line. Will give immediate possession and lease to responsible party. 79750.

TO LET—8-ROOM 2-STORY BUNGALOW, 4 bedrooms, breakfast room, den, automatic water heater, furnace and garage. $80 PER MONTH. NEAR 9TH AND GRAMERCY PLACE.

TO LET—9-ROOM HOUSE, GRAND AVE. NEAR Jefferson. Extra sleeping in rear; $100 month. Suitable arranged for renting rooms. No Parking [illegible] property.
616 INTERNATIONAL BANK BLDG. 12961.

TO LET—HOLLYWOOD, VERY CHOICE UNfurnished lower duplex house; 6 large rooms, 3 bedrooms, gas furnace; large grounds. Located 1721 N. VINE ST. Inquire upstairs.

TO LET—NEW, HIGH CLASS DUPLEX HOUSE, 6 large rooms, beautifully decorated; adults; on lease; $95; best part of Hollywood. 1810 N. KINGSLEY DRIVE.

TO LET—COSY HOUSE, 3 ROOMS, BATH, SCREEN porch, electric lights, 50x150, fruit trees, chicken coop; desirable, permanent tenants. $19. 4825 CARNEGIE ST., El Sereno.

TO LET—ELEGANT PLACE FOR DRESSMAKing, tailor, millinery or novelty shop, 18x50; partitioned for living, fixtures, sewing machine for sale. 2311 W. PICO ST.

TO LET—MOST BEAUTIFUL BUNGALOW, OPposite pretty park, rent or sale at rental payments; worth $5000, but price, $3500. 4711 MASCOT ST. Take West Washington cars.

TO LET—A FINE CORNER, 6-ROOM HOUSE. Close in.
Another, 10-room, splendid location, $85.
GOSLING, 517 Haas Bldg. 64686.

TO LET—SMALL WORKINGMAN'S COTTAGE, 3 rooms and sleeping porch. 410 Record st. Price $20 mo. BOYLE 2884. (Take E. First car to Gage st., then 1 block east.)

TO LET—WESTLAKE DISTRICT, 3-ROOM BUNgalow, furnace, garage, newly tinted and enameled, lease, $70. 204 S. DILLON ST.

TO LET—HOUSE OF 6 ROOMS AND FURNIture for sale. Westlake district. PHONE mornings, 556053.

TO LET—5 ROOMS AND SLEEPING PORCH, 2 garages, gas furnace. Small heater, on corner. West Adams district, $100. Phone 72070.

TO LET—9-ROOM HOUSE, 1416 MAGNOLIA ave., high ground, $75. Would consider renting a part. WEST 4125.

TO LET—UNFURNISHED BUNGALOW, 4 ROOMS and bath, built-in shower, 5 months' lease with option of renewal. $37.50. 4653 SUNSET BLVD.

TO LET—5-ROOM MODERN BUNGALOW, FURnished or unfurnished. Furniture for sale. 725 W. 3RD. Pico 2484.

TO LET—6 ROOMS, BRAND NEW, NEVER BEEN occupied. All modern bungalow. Would like to lease. Adults. 155 W. 59TH, near Moneta.

TO LET—LOWER DUPLEX HOUSE. 362 S. VIRGIL. 558644. Call forenoons.

TO LET—VACANT, HIGH VIEW, LEASE 5 rms. $50, 4020 BERENICE. Lin. 1422.

TO LET—6-ROOM COTTAGE, GARAGE, NEWLY papered. Phone 34160.

TO LET—9-ROOM HOUSE NEAR 16th AND Oxford. Phone WEST 4860.

Country and Suburban Homes.

TO LET—FOOTHILL HOME, BILLIARD TABLE, electric cooking, sleeping porch. $50. R. S. TAYLOR, Glendora 347.

TO LET—BEACH PROPERTY—
Furnished and Unfurnished.

TO LET—FOR 3 MONTHS, OWNER'S HOME, 7 rooms, corner, well furnished, piano, 3 months, $225; immediate possession. 1610 RIALTO BLVD. AND GRAND CANAL, Venice.

TO LET—HOMELIKE FURNISHED APT. 3 rooms, bath, pantry; adults. 1214 THIRD ST., Santa Monica.

TO LET—OR LEASE—
Miscellaneous.

TO LET—A STOREROOM WELL LOCATED FOR a general store. To the right man rent free to start. Call at 324 VAN NUYS BLDG.

FOR SALE—LEASE, STORE ROOM, DOWNTOWN district, 3-year lease, reasonable rent. Address M, box 475, TIMES BRANCH OFFICE.

TO LET—A GOOD STOREROOM, NICELY LOcated for a good business in grocery, furniture or dry goods. Call at 324 VAN NUYS BLDG.

TO LET—LARGE BRIGHT STORE, SUITABLE light manufacturing. $15 month. Rear. 800 E. 1ST ST.

TO LET—EXCLUSIVE RIGHT FOR DELICAtessen and lunch-room, in a new public market. Fine location. Phone WEST 1850.

TO LET—OR LEASE—
Miscellaneous.

TO LEASE—SIX MONTHS OR YEAR, [illegible] Colonial, furnished complete; [illegible] W. 42ND ST. $150 per mo. LUCY [illegible] 847, City.

Stores and Shops.

TO LET—20 FEET DESIRABLE GROUND FLOOR office space, on the south side, in the [illegible] Branch Office and Information Bureau [illegible] Spring st., or will divide into desk space. Apply on premises, MR. BURGER.

TO LET—EXCLUSIVE RIGHT FOR A [illegible] for farm products, milk, butter, eggs [illegible] in a new public market. Fine location. [illegible] WEST 1850.

TO LET—LEASE. WILL GIVE 5-YEAR [illegible] on new store, 18x60. Located on [illegible] avenue in the center of the Wilshire business district. Phone OWNER, 72672.

TO LET—WILL GIVE OVER 2 YEAR [illegible] on store, rent $25; right in town. [illegible] Monday. 12725.

Offices and Desk Space.

TO LET—NEATLY FURNISHED [illegible] ular ladies' building, suitable for [illegible] any description. Cutting table, [illegible] machine. Call 60696.

WANTED—TO RENT, FURNISHED OFFICE, prefer 2 or 3 rooms. We are organizing a corporation. Please answer immediately. MR. KRUMM, 577325.

TO LET — WHOLESALE MANUFACTURING [illegible] ground floor space. NATIONAL [illegible] SUPPLY, 424 E. Third st.

TO LET—DESK SPACE, HANDSOMELY [illegible] office. Phone and stenographer [illegible] MR. FERGUSON, 227 Story Bldg.

TO LET—DESK SPACE, DESK, PHONE [illegible] light, comfortable office. 410 [illegible] BLDG.

TO LET—FURNISHED OFFICE, $15. HALF [illegible] $7.50. Telephone service. [illegible] COMMERCE BLDG.

TO LET—OR POSSIBLY SELL, [illegible] furnished office. Broadway building. [illegible]

TO LET — PLEASANT OFFICE. APPLY [illegible] 700, I. W. HELLMAN BLDG. [illegible]

Industrial and Business Property.

TO LET—A BUILDING 50x150 FT. [illegible] San Pedro st., suitable for machine shop or body building. See COLYEAR, 307 S. [illegible] 60577.

Farming and Ranch Lands.

FOR LEASE—WILL TRANSFER MY LEASE [illegible] ranch and sell my 700 choice laying hens [illegible] a bargain, or will trade for bungalow. [illegible] phone GARDENA 81 or address box [illegible] dena, Cal.

TO LEASE—30 ACRES, COMPLETE [illegible] irrigating system, supplied by Owens River [illegible] in San Fernando Valley. Owing to [illegible] rain and high prices of farm products [illegible] exceptional opportunity will be given to [illegible] party. Call 1030 INVESTMENT BLDG.

FURNITURE, HOUSEH'D GOODS—
For Sale, Exchange, Wanted.
For Sale and Exchange.

FOR SALE—BARGAIN; SONORA VICTROLA, [illegible] 50 rooms of elegant rugs and furniture, [illegible] of Wilton, Body Brussels, Axminster [illegible] other rugs, all sizes; overstuffed leather [illegible] mahogany, fumed oak, maple, golden oak [illegible] others; library tables, rockers, chairs, [illegible] piano lamp, Morris chairs, [illegible] dining room set, buffet, china closet, [illegible] mahogany, fumed oak and ivory bedroom [illegible] brass 2-inch post and other beds, [illegible] mattresses, springs, [illegible] fumed oak and golden oak [illegible] dressing tables, chairs and [illegible] white enamel A-B gas range, [illegible] sils, dishes, pictures, bedding, [illegible] garden tools, etc. The above goods [illegible] play at 1110 W. 16th st. [illegible] be sold Wednesday, March 10 [illegible] HOLTZER.

FOR SALE—THOSE REMARKABLE SAVINGS
On GOOD FURNITURE, RUGS, RANGES,
AT LEVY'S BIG STORE,
CALL TUESDAY FOR BIGGER BARGAINS.
HUNDREDS OF BARGAINS IN
Dining tables, library tables, [illegible] springs and mattresses.
Fine reed chairs, lounges, [illegible]
IT WILL PAY YOU TO
INVESTIGATE THESE GREAT [illegible]
SAM R. LEVY FURNITURE CO.,
224-26-28 SO. [illegible]
Near 2ND, NEXT TO BLANCHARD HALL.

FOR SALE—MUST SACRIFICE ALL OF MY [illegible] [illegible]

FOR SALE—
RARE ORIENTAL RUGS.
ISPAHAN, PERSIAN, old rose pattern, [illegible] feet 2 inches, $3650.
SAROUK, ASIA MINOR, MEDALLION [illegible] TERN, 13 feet 6 inches by 10 feet [illegible] $2400.
Hours of inspection 11 a.m. to 4 p.m. [illegible] urday, Sunday and Monday, March [illegible]
ESTATE OF JOSEPHINE [illegible] LAKE ST. between 15th and Pico streets. [illegible] BRIDGES, executor.

FOR SALE—ALL OF MY ELEGANT FURNITURE [illegible] of 7-room bungalow at a bargain, [illegible] of fumed oak dining set, genuine leather [illegible] library table, Pullman davenport, [illegible] set beautiful ivory with cane inlaid bed, [illegible] chiffonier and vanity dressing table, [illegible] [illegible] 1404 W. 39TH ST.

FOR SALE—NEW FURNISHINGS OF 10 ROOMS [illegible] [illegible] 1011 MAGNOLIA AVE. W. 11th car. [illegible] blocks east of 10th and Vermont.

FOR SALE—VERY HANDSOME 4-POSTER [illegible] [illegible] W. Adams car. 26724.

FOR SALE—MAHOGANY DINING SET, VERY [illegible] [illegible] W. 48TH ST.

FOR SALE—RESIDENCE, 10 ROOMS, [illegible] furniture all new overstuffed [illegible] [illegible] Call 3417 JULIET ST. [illegible]

FOR SALE—GRAND NEW OLD IVORY [illegible] [illegible] 53655.

FOR SALE — 1 ROYAL MORRIS CHAIR, [illegible] 1 mahogany tapestry rocker, $15; 1 new [illegible] ice box, $25; 1 new double mattress [illegible] pad, $20; 1 new single mattress [illegible] lace curtains, cooking utensils, etc. [illegible]

FOR SALE—DO YOU WANT A FINE DAY [illegible] port or living room suite at about one-third [illegible] than you expected to pay for it? [illegible] build it for you. CHAMBERLAIN [illegible] ING CO., 3748 S. Vermont.

FOR SALE—4-BURNER ESTATE GAS RANGE, [illegible] 4-burner Garland, $8; 4-burner Garland, [illegible] burner Reliable, $7.50; side oven, [illegible] steel range with warming closet, [illegible] IOWA STOVE CO., 3077 [illegible]

FOR SALE—FURNITURE OF 6-ROOM COTTAGE, first class, complete, $1000 cash; [illegible] Rent of cottage $40; modern. [illegible] Possession to suit buyer's convenience. [illegible] utes from business district.

FOR SALE—SOLID MAHOGANY BEDROOM SET, oak leather dining and living-room sets, [illegible] practically new, private parties only. [illegible] ARLINGTON AVE.

FOR SALE—ANTIQUE MAHOGANY [illegible] and bed; other furniture, including [illegible] mahogany dining set, rug, etc. Call [illegible] wood 394. 1529 VISTA ST.

FOR SALE—5 ROOMS HIGH GRADE [illegible] ture, French Wilton rugs, [illegible] everything goes. House is sold. [illegible] MONT. 21262.

FOR SALE—RUGS TO ORDER.
Any size, all colors, look like Chenille [illegible] two-thirds by Factory to [illegible]
PHONE HOLLY [illegible]

FOR SALE—BEDS AND MATTRESSES,
ALL STYLES AND PRICES,
3-0, 3-4, 4-0, 4-6 SPRINGS.
LOU SKEELS, 1456 S. MAIN.

FOR SALE—COMPLETE FURNISHINGS [illegible] room bungalow. No dealers. West [illegible] W. 29TH ST.

FOR SALE—OLD ANTIQUE MAHOGANY [illegible] and bed, brass bed, mahogany desk, [illegible] rug and other furniture. 1529 VISTA [illegible]

FOR SALE—SECOND-HAND FURNITURE, [illegible] rugs, iron beds, springs, mattresses, [illegible] go-cart, etc. Call HOLLYWOOD [illegible]

FOR SALE—CHEAP, ALMOST NEW [illegible] tapestry parlor set. STILLWELL HOTEL, [illegible] S. Grand ave. Call 60297.

FOR SALE—BED, SPRING, MATTRESS, [illegible] reasonable, today only. 1037 WILCOX [illegible] near Santa Monica blvd.

FOR SALE—ALL KINDS OF WICKER [illegible] ture, bric-a-brac, fancy lamps, etc., [illegible] 409 SAN PEDRO ST. Pico 3741.

FOR SALE—DINING ROOM AND LIVING [illegible] set, 2 rugs and gas range. [illegible] 28240.

FOR SALE—ELEGANT 9x12 WILTON [illegible] practically new, old rose, tan and blue, [illegible] sale, $85. MAIN 7041.

FOR SALE — ENAMELED QUICK MEAL [illegible] range, nickel trimmed, with warming [illegible] brand new; cost $165, sacrifice for $100. [illegible]

FOR SALE—NEW 20-INCH GAS LOG FIRE [illegible] with 3 logs, water basin, air mixer and [illegible] complete $30. 536602.

FOR SALE—9x12.6 MAHAL ORIENTAL [illegible] $400. Other sized Orientals at equally [illegible] bargains. 3661 W. 6TH near Serrano.

FOR SALE—26 ROOMS COMPLETE, [illegible] cash. Building coming down. 351 W. [illegible] Call at once.

FOR SALE — BARGAIN, BRAND NEW [illegible] living, bedroom and parlor furniture [illegible] bungalow. (Grand ave. car.) 1270 W. 48TH [illegible]

FOR SALE—FOR AUCTION SALES OF [illegible] ture see the display advertisements [illegible] tions in Part I today's Times.

FOR SALE — BARGAIN, DINING, LIVING [illegible] room and parlor furniture, [illegible] range. Call at 3219 S. MAIN.

FOR SALE—ALL OF MY ORIENTAL [illegible] 597181.

FURNITURE, HOUSEH'D GOODS
For Sale, Exchange, Wanted.

For Sale and Exchange.

FOR SALE—BEAUTIFUL 3-PIECE OVERstuffed parlor set, finest quality, separate cushions upholstered best grade material, also handsome three-piece cane and mahogany set, separate chairs and rockers and davenport, library, davenport and console tables in mahogany, Florentine latest style mirrors and lamps with handsome silk shades, bric-a-brac, pictures, music cabinet, very handsome mahogany dining suite (period design), number small pieces including fern box, tea tables, pedestals, spinet desk and breakfast set, number odd pieces, bedroom suites in finest old ivory finish and mahogany, American walnut, mahogany and bird's-eye maple. These are complete suites, period design and beautiful enough to grace any home. A few separate pieces bedroom furniture including 4-post bed. Number rugs in the choicest patterns and colors. Also several oriental runners and number smaller oriental rugs. It is impossible to enumerate all articles. ... S. FIGUEROA ST. Phone 20587.

FOR SALE—ORIENTAL RUGS. BEFORE YOU DECIDE, SEE US. 208 VAN NUYS BLDG. PHONE 15196.

FOR SALE—HOUSEHOLD FURNITURE. CALL at 4601 KINGSWELL AVE. After Sunday.

FOR SALE—FURNITURE. NO DEALER. 220 N. ALTA ST.

FOR SALE—GAS RANGE, BED SPRINGS AND mattress, chiffonier, table. 4841 W. 18th pl.

FOR SALE—CHEAP, STEWART GAS STOVE, 4 burners, with broiler. WEST 1482.

FOR SALE—BARGAIN, LIVING, DINING, BEDroom furniture. Gas range. 3127 E. MAIN ST.

Wanted.

WANTED—FURNITURE AND FURNISHINGS OF every description, single piece or entire house, $1 to $3000, ANY GRADE, FINEST QUALITY OR CHEAPEST. Everything from kitchen utensils to musical instruments, pay SPOT CASH. Take possession at your convenience. If you have a few pieces or contents of a house call me day or night. You will be pleased with my method of doing business. PHONE 568441.

WANTED—FURNITURE. We are greatly in need of what you have to sell in the furniture line; a quick sale and small profit is our motto, which enables us to pay the highest cash price for whatever you wish to dispose of. We will also sell at auction for you on commission. W. DWIGHT HAMMOND, AUCTIONEER. 1033-35 E. MAIN ST. PHONE 63543.

WANTED — HART & BALL, LOS ANGELES' Progressive Auctioneers, buy FURNITURE, HOUSE FURNISHINGS, musical instruments, office furniture and merchandise of every description in large or small quantities, for SPOT cash. Pay HIGHEST MARKET PRICE. Personal attention and courteous treatment. Mortgages assumed. You will profit by calling on PHONE 61534.

WANTED—TO PURCHASE FOR CASH, PRIVATE party, no dealer, complete furnishings of bungalow or flat, as soon as possible. Will consider separately, piano, Victrola, rugs, living-room pieces, dining set, bedroom furniture, gas range, refrigerator, etc. Phone MRS. ROSS, 22363 or Vermont 7019; if not in, leave address.

WANTED—WE ARE FURNISHING APARTMENT-houses and bungalows and need furniture of all grades, cheap, medium and high grade; we pay the highest prices in town because we must have the goods. We buy any quantity. We take goods at your convenience. Be convinced and call BOYLE 4882.

WANTED—HIGHEST CASH PRICES PAID FOR HOUSEHOLD AND OFFICE FURNITURE. ... AND CALL ON US BEFORE YOU SELL. WE ALSO EXCHANGE FURNITURE. BOBB & ROBERTS, 816 S. MAIN. PHONE 61506.

WANTED — BY PRIVATE PARTY: THE COMplete furnishings for a home, we need everything, bedroom, dining-room, living-room furniture, rugs, linen, etc.; and will buy complete furnishings of home or separate articles; will pay cash. Phone MRS. FISER, 23379, Apt. Tiberman Apts.

WANTED—FOR CASH, ALL THE HOUSEHOLD and office furniture and furnishings we can get. Any kind or quantity, from $10 to $5000. Highest price paid. Get our offer before you sell. COLGAN'S FURNITURE CO., 751 S. Main. Phone MAIN 873.

WANTED— FURNITURE —WANTED. All kinds of used furniture from single pieces to whole furnishings of a home; we need the goods; will pay good cash and will pay more than any private party or auctioneer. No deal too large or small. Call KAPLAN BROS., Broadway 577.

WANTED—COL. C. F. CALHOUN, AUCTIONEER, 1911 S. Burlington ave., phone 21940. Buys used furniture, any amount, large or small; ... appraisements at top prices, and a square deal from start to finish. Calls answered night and day, except Sunday.

WANTED—WOULD LIKE TO PURCHASE THE furnishings of a small complete home in first-class condition; would like possession within two weeks. If you have a home of this description please phone WIL. 4052, ask for MR. HARTE.

WANTED—SMALL FAMILY WOULD LIKE TO purchase furniture for a home, complete, will consider separate pieces. We need the furniture badly, will pay all cash. Please call any time. SOUTH 6009-W. No dealers.

WANTED—PRIVATELY COMPLETE FURNISHINGS of a home or would buy single pieces such as rugs, dressers, beds, dining set, also good piano. Might buy piano or Victrola. Will ... CALL SOUTH 1260. No dealers.

WANTED—TODAY, FURNITURE, RUGS, BEDS, dressers, chiffoniers, rockers, chairs, refrigerator, also dishes and cooking ware, any amount or ... to furnish a 30-room apartment. Whatever you have to sell phone 21080; evenings SO. 2189.

WANTED— FURNITURE. FOR CASH. BEST CASH PRICES PAID FOR HOUSEHOLD AND OFFICE FURNITURE, ANY AMOUNT. NEW FURNITURE EXCHANGED FOR OLD. 11228.

WANTED—HOUSEHOLD AND OFFICE FURNITURE, highest cash price paid; also new furniture exchanged for old. COLGAN-HENDERSON FURNITURE CO., 724 S. Main. 20858; F3956.

WANTED—I WILL BUY YOUR FURNITURE AND pay top prices from $1 to $10,000. KRONNICK FURNITURE STORE, 546 S. Main. Phone Pico ... it will mean money to you.

WANTED—JUST ARRIVED FROM MINNEAPOLIS, would buy 4 or 5 rooms furniture complete. Call or write, MRS. DAVIS, 2113 ... ave. Phone 41720.

WANTED—PHONE MRS. HATTON, 21282, IF you ... sell your furniture and rugs ... in a whole or separately ... home. No dealers.

$ $ $ $ $ $ $ $ $
WANTED—FURNITURE. LOU SEELER. TEL. PICO, 466.
$ $ $ $ $ $ $ $ $

WANTED—DO NOT GIVE YOUR FURNITURE AWAY, PHONE ME AND I WILL PAY YOU THE PRICE YOU ASK FOR IT. WEST 2266.

WANTED—BEDS, DRESSERS, RUGS, ICE BOXES, linens, stove, just for home. Will pay cash. Private party only. Call MAIN 7072.

WANTED—I AM FURNISHING APT.-HOUSES. Want all kinds good furniture, rugs. Will buy ... or all. No dealers. Phone SOUTH 612-J.

WANTED—TO PURCHASE FOR CASH, OF PRIvate party, completely furnished home or odd pieces of furniture, rugs, stove. Call BDWY. 8186.

WANTED—AM IN NEED OF SOME FURNITURE, gas ranges, etc. Private only. BDWY. ... after 7 p.m.; WIL. 2297.

WANTED—BY PRIVATE PARTY, FURNITURE OF 5 to 6 rooms, this week. Also single pieces. SOUTH 2803-J.

WANTED—AT ONCE, GOOD RUGS AND FURnishings. Will pay good price. Phone VERMONT ...

WANTED—GOOD FURNITURE AND RUGS FOR my new bungalow; will pay reasonable price. MRS. CROCKER. West 8712.

WANTED—BY YOUNG COUPLE, FURNITURE, rugs for 5 rooms, will buy odd pieces. SOUTH ...

WANTED—4 ROOMS FURNITURE FROM PRIvate party. No dealers. 1620 W. 24TH. 75722.

WANTED—GET SUGARMAN'S FIGURES BEFORE selling furniture, home or hotel. MAIN 1130.

WANTED—5 OR 6 ROOMS OF GOOD FURNITURE. Phone WEST 4222.

WANTED—FURNITURE, RUGS, FOR MY APT. house. What have you? SOUTH 620-J.

WANTED—FURNITURE, RUGS SUITABLE FOR 5-room bungalow. Phone 22010. MR. EAST.

WANTED—5 ROOMS FURNITURE AND RUGS. NO DEALERS. 4-1126. Address 3900 ZAMORA.

MUSICAL INSTRUMENTS—
For Sale, Exchange, Wanted, Etc.

For Sale, Exchange, Etc.

PLAYER PIANOS RENTED, $5 MO. UP. PIANOS $150 up. Rent can apply on purchase. 622 S. BDWY.

FOR SALE—C MELODY SAXOPHONE, SILVER, like new; also alto saxophone with case, nearly new, $110. 622 S. BDWY.

FOR SALE — USED KIMBALL UPRIGHT AND others. BARNES MUSIC CO., 231 South Broadway.

TO LET—FINE STANDARD MAKES OF PIANOS. Rent credit applied if purchased later. FITZGERALD MUSIC CO., 727-729 S. Hill.

TO LET — WE RENT PIANOS AND PHONOgraphs. BROADWAY MUSIC CO., upstairs store, ... S. Broadway. Open evenings.

FOR SALE — KNABE PLAYER PIANO, USED, plays 88-note reproducing music rolls, $775; easy terms. 622 S. BDWY. Day or eve. till 9.

FOR SALE—WE RENT PIANOS $2, $3, $4 A MO. RENT ALLOWED ON PURCHASE PRICE. W. FISHER, 105 N. BROADWAY.

FOR SALE—KNABE PIANO, USED, $250, OR rent, $4 mo. Rent can apply on purchase later. 622 S. BDWY. Day or eve. till 9.

FOR SALE — USED KNABE GRAND AT THE BARNES MUSIC COMPANY, 231-233 South Broadway.

PIANOS RENTED — UPRIGHTS $2 MO. UP, Players $4 mo. up, Grands $8 mo. up. 622 S. BDWY. Day or eve.

FOR SALE—KNABE GRAND PIANO, USED, AT big reduction. See, hear, make offer. 622 S. BDWY. Day or eve. till 9.

FOR SALE—FINE CABINET PHONOGRAPH WITH records, $40. 425 W. 22ND ST.

FOR SALE—PIANOS FURNISHED FOR ALL OCcasions. 622 S. BROADWAY.

FOR SALE—PIANO, CHICKERING MAKE, USED; $195 and drayage. Call storage, 610 W. 6TH.

TO LET—FINE PIANOS, TAYLOR PIANO CO., 1051½ S. Hill. Phone Bdwy. 890.

FOR SALE — KNABE PIANO CHEAP. EASY terms. 883 W. NINTH ST.

FOR SALE—USED 88-NOTE PLAYER PIANO AND 50 rolls, $390; cost $800; storage 610 W. 6TH.

FOR SALE—C. F. MARTIN GUITAR, IN FIRST-class condition. Phone SOUTH 5180-M.

FOR SALE — HOWARD PIANO, $250 CASH, splendid condition. PHONE 298187.

FOR SALE—FINE OLD VIOLIN, $50 CASH. 2919 BALDWIN ST.

FOR SALE—USED STEINWAY UPRIGHT PIANO, also cabinet Victrola. STORAGE, 610 W. 6th.

FOR SALE—CONN CORNET AND CASE, SILVER, like new, cheap. Terms. 622 S. BDWY.

FOR SALE—8 MUSIC ROLLS, $1. 622 S. BDWY. Rent Orchestra? day or eve.

FOR SALE—ORPHEUM SPECIAL NO. 3 TENOR banjo, brand new. Big discount. 622 S. BDWY.

TO LET — PIANOS FOR RENT. CALL AT 620 W. SIXTH ST.

MUSICAL INSTRUMENTS—
For Sale, Exchange, Wanted, Etc.

For Sale, Exchange, etc.

FOR SALE— 27 USED PIANOS. Prices from $175, $235, $290, $335 and up. And among the bargains offered are used Knabes, Steinway, Chickering, Schubert, Shoninger, Ludwig, Kimball, Behr Bros., Autopianos, etc., on very easy payments; in some cases as low as rent. It pays in many ways to trade with the "House of Serviceable Selling." BARNES MUSIC COMPANY, 231-233 South Broadway, Blanchard Bldg. Opposite City Hall.

FOR SALE—OFFERINGS IN HIGH-GRADE USED pianos, $125 and up. Players $475 and up. Grands $450 and up. Being the exclusive agent for the wonderful Knabe Ampico, Haines Ampico, and Franklin Ampico, makes it necessary for us to take in trade many high-grade pianos of various makes. See this old reliable house for real piano bargains. FITZGERALD MUSIC COMPANY, 727-729 So. Hill st.

FOR SALE—USED PHONOGRAPH BARGAINS, 622 S. BDWY.
$15 model, $7.50 (used.)
$25 model, $15.00 (used.)
$60 model, $40.00 (used.)
$100 model, $63.00 (used.)
$125 model, $97.00 (new.)
Many other special values, low terms. Open evenings.

FOR SALE—I WILL SACRIFICE MY GRAFANOLA Victrola, cost $200; make me offer. Must sell this week. A lot of records go with it, red seals, McCormick, Caruso, Galli-Curci, Harry Lauder, Dardenella and many other good records. Please apply MRS. MOUCHA, Res. 327 W. Vernon ave.

FOR SALE—BEAUTIFUL LIKE NEW PIANOLA player piano, Themodist Metrostyle device, patent sustaining pedal, rich dark mahogany case, colonial design, reduced $200. Has had little use and genuine bargain. 622 S. BROADWAY. Open every evening until 9.

FOR SALE—PLAYER PIANOS RENTED $5 MO. up. Uprights rented $2 mo. up. Grand pianos rented $8 mo. up. Many high-grade makes to select from. All rent paid can apply on purchase price later. 622 S. BROADWAY. Open every evening until 9.

FOR SALE—WEBER PIANOLA PIANO, USED, mah. case, very rich mellow tone, easy action, a little beauty. Original cost when new $1150, sell now $475. Give long time to pay. 622 S. BROADWAY. Open every evening until 9 o'clock.

FOR SALE—BIG PIANO SNAPS FOR THIS WEEK; Good upright pianos, $95 up to $390; all used but guaranteed. Pianos rented $1 mo. up; all rent can apply on purchase later. Open every evening until 9 o'clock. 622 S. BROADWAY.

FOR SALE—OR EXCHANGE—MY 88-NOTE PLAYer piano, mahogany case. Will consider oil stock, oil paintings, real estate, automobile, furniture, rugs or anything of value. J. J. FOSTER, 622 S. Broadway.

FOR SALE—FINE MAHOGANY GENUINE FREDerick Player Piano, guaranteed, absolutely perfect. Terms to suit. KOHLER & CHASE, 843 Los Angeles st.

FOR SALE—STEGER PLAYER PIANO, USED, full size, $296; pay $10 mo., or will rent $5 mo. All rent paid can apply on purchase price later. 622 S. BDWY. Open every evening until 9.

FOR SALE—MUST SELL MY BEAUTIFUL BUNGalow piano; also phonograph; or will rent to responsible party. 215 W. 9TH ST. between Hill and Broadway.

TO LET—GOOD, SLIGHTLY USED PLAYER PIano, for sale at a bargain, 2nd hand piano in good condition, at a very reasonable figure. 843 S. LOS ANGELES ST. 3rd floor.

FOR SALE—BEAUTIFUL WALNUT NO. 17 (ELECtric) phonograph, absolutely perfect. If you want the best see this. Shown by appointment. MAIN 4416.

FOR SALE—USED LAFARGUE UPRIGHT AND others at the BARNES MUSIC CO., 231 South Broadway.

FOR SALE—CABINET PHONOGRAPH, SONORA, with records, $130, used 3 months. Call Sunday, other days 5 p.m. 156 W. 35TH ST.

FOR SALE—USED SHONINGER UPRIGHT; A snap at the BARNES MUSIC CO., 231 South Broadway.

FOR SALE—CHICKERING PIANO, USED, $250 or rent, $4 mo. Rent can apply on purchase later. 622 S. BDWY. Day or eve. till 9.

FOR SALE—USED KNABE UPRIGHT; THIS AND other bargains. BARNES MUSIC CO., 231 South Broadway.

FOR SALE — COUTURIER TRUMPET, NEW, worth $100, sell for $60. Silver, gold bell. 622 S. BDWY.

FOR SALE—BEAUTIFUL GENUINE MAHOGANY old fashioned square Chickering piano, excellent for dance hall or fraternity. WEST 1746.

FOR SALE — USED LUDWIG UPRIGHT AND other bargains. BARNES MUSIC CO., 231 South Broadway.

FOR SALE—PIANO, EXCELLENT CONDITION, cost $650, new, must sell for $290. 132 W. 46TH ST.

FOR SALE—USED ROYAL PIANO, GOOD CONdition, $175 cash, exceptional bargain. CRESCENT MUSIC HOUSE, 105 N. Spring. 12129.

FOR SALE—MY VICTROLA AND 50 RECORDS. Good as new, for $95. Call at storage, 610 W. SIXTH ST.

FOR SALE—USED STEINWAY UPRIGHT AND others at the BARNES MUSIC CO., 231 South Broadway.

FOR SALE—STEINWAY PIANO, USED, $150, OR rent, $4 mo. Rent apply on purchase later. 622 S. BDWY. Day or eve. till 9.

FOR SALE—BOEHM SYSTEM CLARINET, NEW, cheap. Also used instruments, all kinds. 622 S. BDWY.

FOR SALE—AT 622 S. BDWY., NEXT ORPHEUM. Shop evenings. Pianos, phonographs.

FOR SALE—$195, PLAYER PIANO, USED, PAY $3 mo. See 622 S. BDWY. Day or eve. till 9.

TO LET — INSTRUMENTS RENTED, $1.50 UP mo. Rental applied on purchase. 832 W. 7TH.

Wanted.

WANTED—WILL PAY $100 TO $600 CASH FOR your piano, according to style. If you want quick cash, phone MR. CAMPBELL, 64557.

WANTED—I WILL PAY FROM $100 TO $1000 cash for your piano, upright, player or grand. Call MR. EVANS, Main 1130 or 622 S. Bdwy.

WANTED—OLD PIANO, SUITABLE FOR SCHOOL purposes. Will pay all cash. MISS MURRAY, Main 664.

WANTED—RESPONSIBLE PARTY WILL STORE piano or Victrola for use of same. BOYLE 2985.

WANTED—TO BUY USED UPRIGHT GRAND piano or player piano for cash. 65049.

WANTED—AM ANXIOUS TO BUY A GOOD PIANO or player piano for cash. PHONE 61470.

WANTED—IF YOU WANT CASH FOR YOUR PIano, phone MAIN 3921.

WANTED—PIANO TO KEEP FOR STORAGE. Best references. Phone VERMONT 5433.

WANTED—CABINET VICTROLA AND RECORDS. Prefer mahogany. PHONE 15191.

MACHINERY, ALL KINDS—
For Sale, Exchange, Wanted.

For Sale and Exchange.

FOR SALE—JUST RECEIVED CARLOAD SECONDhand 16 and 18-inch heavy duty engine lathes, back geared. They are going cheap for cash. Don't miss this. Can be seen at 1403 SANTA FE AVE., between 8th and 9th sts.

FOR SALE—BIG STOCK PULLEYS, SHAFTING, hangers, boxes and machinery and parts of all kinds. We buy, sell or exchange. AMERICAN MACHINERY CO., 520 Macy st. Phone 13158.

FOR SALE—MACHINERY OF EVERY DESCRIPtion bought, sold and rented. BUTTRESS & McCLELLAN, 205 N. Los Angeles st.

FOR SALE—1 25-H.P. BOILER, ALMOST NEW; 1 25-h.p. gas engine; price is right. See at 2839 N. SICHEL, or Phone East 3894.

FOR SALE—ONE 7-H.P. WESTERN GAS ENGINE, in first-class running order. Apply WALTER G. MAIN, Simi, Cal.

FOR SALE—FOR AUCTION SALES SEE THE DISplay advertisements in Part 1 today's Times.

FOR SALE—Gas ENGINES, 2 TO 100 H.P. Pumps, etc. LLOYD, 712 N. Main. 67020.

Wanted.

WANTED—CASH PAID FOR ALL KINDS FARM implements, also gas engines and irrigating pipe. See me before you sell at auction. Phone or write and buyer will call. SCOTT'S PLACE, 135 So. L. A. st. Phone M. 3326.

WANTED— SECOND-HAND PIPE, DRILLING rigs, boilers, machinery, gas or air compressors and engines. TEXAS DRILLING COMPANY, Waco, Texas.

WANTED—10X10 AIR COMPRESSOR IN GOOD working order. Write box 274 ARCADE STATION, giving full particulars and price.

WANTED—TO BUY A 15-H.P. FAIRBANKS-Morse or Western engine. PHONE 558075.

WANTED—TINNER'S MACHINERY AND HAND tools. BITTLESTON, 335 S. L. A. st. 63174.

MISCELLANEOUS—
For Sale.

FOR SALE — FREE, ABOUT 50 TONS GREEN feed for cows or hogs. Volunteer barley, oats and malva, costs you nothing except to cut and haul away from West 54th st. PHONE 61858 or 79565.

FOR SALE—CHIMNEY SWEEPING, $1.50; FURnaces repaired, gas ranges repaired and enameled. Estimates free. CAMPBELL GOULD STOVE REPAIR SHOP, 617 E. First st. 16371.

FOR SALE—IRRIGATING PIPE, TANKS, PUMPS, windmills; every article guaranteed. Why pay more? DEMMITT, upstairs 120 N. Main. Also buy.

FOR SALE—GOLDFISH, AQUATIC PLANTS, ARtistic aquariums for beautiful homes; lawn fountains; aquariums to order. Illustrated catalogue. PIONEER AQUARIUM DESIGNERS, Racine, Wis.

FOR SALE — SACRIFICE, 1124 MOUND AVE. South Pasadena, six R. B. You can move right in. Open today 10 to 5. 1 B. to Pasadena Short Line. Phone 556017 mornings.

FOR SALE — 12x24 REDWOOD REAL ESTATE signs, lettered to your order, parcel post prepaid on receipt of $1. Cheaper in quantity lots. J. R. SANDSTROM SIGN CO., 919 S. Hill.

FOR SALE—NATIONAL CASH REGISTER, PENNY key, 2 drawers, cost $450 new, sell less than half. 310 E. 7TH.

FOR SALE—A SMALL SIZE SODA FOUNTAIN, at a required price. Call MAIN 4947 or 2058 SANTA FE AVE.

FOR SALE—AIRPLANE BODY AND PARTS; trade for auto as part payment, or cash. BORDELON, phone 61042, Ocean Park.

FOR SALE—SCOTT'S ROOF PAINTS FOR SHINgle and paper roofs, 50c gal. SCOTT PAINT MANUFACTURERS, 1702 S. Main. South 48.

FOR SALE—TRUNK AND SUIT CASE FOR $16. Good condition. Call 1221 S. FIGUEROA ST. Side entrance.

FOR SALE—OR RENT—NEW AND SECONDhand tents, auto covers, auto tents, camping outfits, very cheap. 520 E. FIRST ST.

WANTED—TO BUY IRRIGATING PIPE NOW, cash. 15191. Bdwy. 1984. DEMMITT, Los Angeles.

FOR SALE—WELL EQUIPPED DENTAL OFfice, doing good business, fine location, with long lease. Apply 800 SAN FERNANDO BLDG.

FOR SALE—A HOFFMAN 1914 PRESSING MAchine, first-class shape. Call at 2114 E. FIRST.

MISCELLANEOUS—
For Sale.

FOR SALE—10-DAY SACRIFICE SALE— Best paints $2.25 gal. PLASTER WALL BOARD $32.50 thousand. SEE OUR 15c ROLL WALL PAPER. GET OUR PRICES ON ELECTRIC FIXTURES. Best house on the Coast to buy wholesale guaranteed products. 3-ply sanded roofing, $2 roll. PORCH, FLOOR FLAT WHITE PAINTS, $2.25 gal. WHITE AND IVORY ENAMEL, $3 gal. Calcimine, 6c lb. TURPS, 70c gal. HOUSE STAINS, 20 shades, and Rubberkote roof paint, 85c gal. FREE information how to paint or stain your home. WE SHIP EVERYWHERE. BUY DIRECT WHOLESALE WHERE EVERY ARTICLE IS GUARANTEED. WRITE, PHONE OR CALL FOR SAMPLES AND PRICES. TEL. Bdwy. 5173. WESTERN WHOLESALE PAINT CO., 801 San Pedro st., corner 8th.

FOR SALE—GUARANTEED PAINTS— Buy direct from factory and save 50 per cent. House paints, $2.50 gal. up; white enamel, $3.50 gal. up; flat white, $2.20 gal.; floor and porch paints, $2.75; Turpo, 70c gal.; Elastic roof paint, 50c gal. House and shingle stain, 85c gal. High-grade roofing, $1.50 up. Prompt delivery. Orders shipped same day. See us before you buy. Our prices wholesale; everything in paints. Backed up by 35 years' experience. BOULDEN PAINT PRODUCTS CO., (The Old Reliable.) New Address, 221 E. Ninth st. Main 9421. Between L. A. and Santee sts.

FOR SALE—$35, 4-BURNER GAS RANGES; SOME used less than year; look exactly like new, guaranteed, delivered, connected, $22.50; 30-gal. hot water boiler, and brand new Bridgebeach Superior No. 20 copper coil water heater, $17.50. FORREST STOVE RANGE AND LAWN MOWER WORKS, 3620-28 S. VERMONT. WEST 4831.

WANTED — BARBER TRADE TAUGHT FREE. The old reliable Moler Barber College. Scholarship good in 40 cities of U. S. Canada. The only school that can issue scholarships that are good on the Pacific Coast. Constant practice, expert instruction, situations guaranteed for life. Deposit required for good faith. Established Los Angeles over 20 years. MOLER BARBER SCHOOL, 451 S. San Pedro. Wages while learning.

FOR SALE—$65 SIDE-OVEN GAS RANGE, LIKE new, guaranteed, delivered, connected, $35; 30-gallon hot-water boiler and copper coil water heater, all coupled together, ready to connect, year guarantee, $22.50; good as new. Forrest Stove, Range and Lawn Mower Works, 3620-28 S. VERMONT. WEST 4831.

FOR SALE— SALVAGE FROM SUN DRUG STORE. MIRRORS, FIXTURES, PIPE, STONE, SKYLIGHTS AND MISCELLANEOUS BUILDING MATERIAL TO BE SOLD ON JOB. SEE FOREMAN, NORTHWEST CORNER 6TH AND BROADWAY.

FOR SALE—OLD AND NEW TRUNKS, SUIT cases, bags, bought, sold, exchanged; suit cases slightly damaged, at cost. Out of high-rent district. FREE'S SALVAGE TRUNK CO., 143 NORTH Spring. Remember NORTH Spring.

FOR SALE — PIPE FITTINGS, HOT WATER tanks, anything in the line of metal, pipe or iron, we buy, sell and exchange. CALIFORNIA IRON AND METAL CO., 527 E. Eighth st. Main 2534.

FOR SALE—A GOOD STOCK OF USED CLOTHing and fixtures. Call at 558 MAPLE AVE.

FOR SALE—AWNINGS MADE TO ORDER. McDonald's Awning Factory. Phone Bdwy. 5194.

FOR SALE—USED SAFES. BARGAIN PRICES. Guaranteed. SHEALY SAFE CO., 212 S. Hill.

FOR SALE—TO BE MOVED, MODERN BUNGAlow, story and half. 21368.

FOR SALE — SEVERAL SECOND-HAND SAFES. 848 S. HILL ST.

FOR SALE—RENT TENTS, CAMP SUPPLIES. THOMAS & STEWART, 124 S. L. A. Main 7719.

FOR SALE — TENTS OF ALL KINDS AND weights; a good second-hand variety; a tent that is a tent. Call or phone DOWNIE BROS., INC., 644 San Pedro, Bdwy. 2160; F-4306.

FOR SALE—WATERPROOF ROOF PAINTS. FOR shingle or paper roofs, 40c per gallon; we also repair, paint and asphalt roofs. BURKHART ROOFING CO., 1320 S. L. A. st. Ph. Pico 3057.

FOR SALE—SCALES, 4000 LBS. CAPACITY standard, platform 5x3 feet. Three 500-lb. capacity Fairbanks-Morse scales. SIDNEY F. MAYER CO., 330 5th st., San Diego, Cal.

FOR SALE — A. B. C. AUTO CAMPING OUTfit for two people. Silk balloon tent, double service bed, folding chairs, etc. Used only one month. Phone JOHNSON, 52588.

FOR SALE—WOOD AND COAL COOK STOVE; also gas range, fine condition; reed collapsible baby buggy. VERMONT 2729.

FOR SALE—STOVES, TOOLS, PLUMBING SUPplies, garden tools, hose sprinklers, etc. NOAH'S ARK, 600 E. First st.

FOR SALE—DIAMONDS, JEWELRY AND OTHER personal property; nothing but bargains. MARKWELL & CO., 300 Citizens National Bank Bldg.

FOR SALE—ONE NEW DOUGHNUT OUTFIT, Machine, stove, etc., complete, price reasonable. Call at 1235 WEST 41ST PLACE, till noon.

FOR SALE—FREE DIRT, ABOUT 500 LOADS. Apply 6th and Gramercy place. PHONE 72480.

Office and Store Equipment—General.

FOR SALE—LARGE DOUBLE FLAT TOP OAK desk and swivel chair, practically new, at substantial reduction, also desk lamp and other extras. Inquire 508 LISSNER BLDG.

WANTED—TO BUY OFFICE FURNITURE, HIGHest spot cash prices offered. SPELLMAN DESK CO., 730 S. Spring. Phone Bdwy. 7783.

FOR SALE—SMALL SAFE, SUITABLE FOR OFfice, apartment-house or private residence. 615 S. VIRGIL AVE. Telephone 557262.

FOR SALE—MAHOGANY OFFICE FIXTURES, 2 desks, 2 rotary and 3 plain chairs, and 1 2-tone rug, 9x12, all or part. 12408.

FOR SALE—VERY CHEAP, LARGE REFRIGERator. Suitable for grocery, cafe, meat market, delicatessen. Call at 411 N. MAIN.

FOR SALE—DESK EXCHANGE, GREATEST BARgain in city, used desks, chairs, tables, all sizes, styles. 400 S. LOS ANGELES. Bdwy. ...

FOR SALE—BARGAINS IN USED OFFICE FURniture. L. A. DESK CO., 848 S. Hill st. Main 2705. 12055.

FOR SALE — OFFICE FURNITURE BOUGHT, SOLD AND EXCHANGED. 63716. HANSON & CO., 640 S. SPRING.

FOR SALE—FIREPROOF OFFICE SAFE, GOOD as new. 402 S. LOS ANGELES ST.

FOR SALE—LARGE HEAVY WALL SAFE, $150. CHERRY'S, 636 S. Broadway.

FOR SALE—ROLL TOP AND FLAT TOP DESKS. Apply 3460 S. MAIN.

WANTED—USE OFFICE FURNITURE, CAN USE oak or mahogany. Phone BUYER, Main 3482.

Typewriters and Supplies—General.

FOR SALE— TYPEWRITER INSPECTION CO., INC. We are the largest and most complete equipped concern for reconstruction of typewriters and adding machines in the city. Estimates freely given. Suburban work solicited. 426 S. Spring st. 66558 and Pico 1928.

TYPEWRITERS RENTED— NONVISIBLE MODELS, 3 MONTHS, $6. Visible models, 3 months, $7.50 and up. First rental applies on purchase. Prices from $15 to $75. AMERICAN WRITING MACHINE CO., Inc. 716 S. Spring st. Pico 3959, Home 15912.

Sewing Machines.

FOR SALE—ALL MAKES OF SEWING MACHINES cleaned, $1. All makes sewing machines repaired, $1. WEST COAST SEWING MACHINE CO., 621 W. 8th st. 11262.

FOR SALE—WHEELER & WILSON, FINE SEWER, $14; Singer, like new. A bargain. Address Y, box 63, TIMES OFFICE.

Clothing, Furs, Etc.

FOR SALE — RUSSIAN SABLES, BEAUTIFUL lady's sable coat, containing 140 skins; also sable stole, about 25 skins. Can be seen WAGNER'S HOTEL, 10:30 to 12:30, apartment 414. Phone Bdwy. 5090.

FOR SALE— Sample Suits. Overcoats and Pants. ENGLISH DYE WORKS. 831 S. Spring street.

FOR SALE—MUST SACRIFICE MY GENUINE BIG black lynx, also seal coatee, collar of squirrel at practically your own price. Give address or Phone Number. Will call. Address X, box 68, TIMES OFFICE.

FOR SALE—HAVE YOUR FURS CLEANED, REmodeled, or will reline at Jewett's and save money. All furs at reduced prices. 2128 W. PICO ST., Phone 20370.

FOR SALE—FULL DRESS SUIT, SHOES, RIDING pants, white vests. Phone this morning, WILSHIRE 172.

FOR SALE — NEW AND USED FURS, BOUGHT and sold; excellent remodeling at lowest prices. BEAR FUR SHOP, 706 S. Hill. Bdwy. 3025.

FOR SALE—1-PIECE BROWN SATIN DRESS. Eastern mink chokes. 579075.

Boats, Yachts, Etc.

FOR SALE—AT A SACRIFICE, THREE-QUARTER cabin cruiser, almost new, completely equipped. 1121 L. A. INVESTMENT BLDG., L. A.

Printing and Office Supplies.

FOR SALE—1000 BUSINESS CARDS, $2.00; 500 billheads, letterheads, envelopes, etc. $2. PANAMA PRINTING PLANT, 212 Mercantile Place.

Kodaks, Cameras and Accessories.

FOR SALE—EXCHANGE, BUY, REPAIR, RENT. L. A. CAMERA EXCH., 356 S. Bdwy. 2nd floor.

Flowers, Trees and Plants.

FOR SALE—100 PLACENTIA PERFECTION WALnut trees. 3, 4 ft. PHONE 558728.

Garden, Farm and Dairy Products.

FOR SALE—DIAMOND LAWN FERTILIZER, CHEAPEST AND BEST. MAIN 7883. Automatic 10315.

Agricultural Implements.

FOR SALE— ARNOTT & CO. SLIGHTLY USED AND SHOP WORN FARM IMPLEMENTS. DISC AND SPRING TOOTH HARROWS, WALKING PLOWS. MOLDBOARD AND DISC GANG PLOWS FOR TRACTOR AND HORSE. CORN AND BEAN PLANTERS, SIDE HILL DISC PLOWS, POTATO DIGGERS, OTHER MACHINERY FOR GENERAL USE ON THE FARM. ALL PRICED AT LESS THAN HALF THEIR ACTUAL VALUE. COME IN AND INSPECT THESE GOODS BEFORE YOU BUY. WE SHIP TO ANY POINT. 112-118 SO. LOS ANGELES ST.

Vehicles and Harness.

FOR SALE—1919 REO SPEED WAGON, ¾ TON; express body, canopy top. Cash or terms. 809 S. HILL. 12826.

WANTED—
Miscellaneous.

WANTED—BOOKS BOUGHT. Highest prices paid for fiction, history, encyclopedias, medical, law, sets of books, fine art works, old books of every description. HOLMES BOOK CO., 333 S. Main st. Phone Main 1855, 11808. Broadway 1835, Pico 514. "Best Prices Paid at HOLMES."

WANTED—BOOKS FOR CASH. SINGLE VOLUMES OR ENTIRE LIBRARIES. Buyer will call, city or suburbs. Out-of-town correspondence invited. POWNERS BOOK STORE, 549 S. Spring st. Phone 63418.

WANTED — ORIENTAL RUGS. WE HAVE CUStomers waiting for high-grade Oriental Rugs and will pay highest cash price. Or we will loan you money on them at 1 per cent. a month. MARKWELL & CO., 300 Citizens Nat. Bank Bldg., 5th and Spring sts. Phone 15792.

WANTED — COMPLETE EQUIPMENT OF ROLL and flat top desks for about 2 offices. Also files. Pay spot cash. Possession as soon as possible. MR. KAHN, 61631.

WANTED—CLOTHING AND FURS, TOP PRICES paid for men's and ladies' used clothing by COHEN, who needs a supply for 4 stores. Main shop, 803½ S. Spring st. Pico 634, 62899.

WANTED—OLD NEWSPAPERS. WE PAY $1.40 PER 100 LBS. FOR CLEAN NEWSPAPERS, DELIVERED IN BUNDLES TO THE Y. C. A., 820 S. SAN PEDRO ST.

WANTED — VULCANIZING SHOP EQUIPMENT, Los Angeles or surrounding towns. Description and price in first letter. Write 261 SOUTH BURLINGTON.

WANTED—FOR CASH, 1200 FT. 10-INCH CASing screw or stovepipe, same of 8-inch. 514 CHAMBER OF COMMERCE BLDG., Pasadena. Phone Fair Oaks 794.

WANTED— BOOKS BOUGHT. Choice and rare books a specialty. DAWSON'S BOOK SHOP, 518 S. Hill. Tel. 63250.

WANTED— BOOKS AND MAGAZINES. Bought, sold, exchanged. THE LEWIS BOOK CO., 115-117 S. Spring st. Phone 13982.

WANTED—COLORED JUNK DEALER WANTS TO buy newspapers. Will pay $1.15 hundred. PHONE 24867.

WANTED—CHEAP JOHN PAYS HIGHEST PRICES men's clothing, tools, firearms, saddles, furniture, etc. Main 3739. 718 E. 5TH. Will call.

WANTED — INDIAN RUGS AND BLANKETS, Mexican serapes and silk shawls. Indian baskets. 614 S. HILL.

WANTED—DON'T SELL YOUR JUNK TILL YOU call 64794. Papers $1.30 hundred.

WANTED — FEATHERS. CASH PAID FOR feathers. 5722 CENTRAL AVE. South 4467.

WANTED—CASH PAID FOR FEATHER BEDS. 758 SAN PEDRO ST. Main 1166.

WANTED—HIGHEST CASH PRICE PAID FOR pipe. 527 E. 8TH. Main 2534.

WANTED—TO BUY EUCALYPTUS BUDS. 118 W. 9TH ST.

WANTED—A SECOND HAND SAFE. CALL MR STROBEL, 12055.

WANTED—WE BUY, SELL, EXCHANGE EVERYthing. CHEAP JACK'S, 654 S. San Pedro st.

Discarded Clothes.

WANTED—TOP PRICES PAID FOR MEN'S AND LADIES' USED CLOTHING, ALSO FURS. WE NEED A SUPPLY FOR 4 STORES. VERY HIGHEST PRICES PAID. INSTANT AUTOMOBILE SERVICE IN PRIVATE AUTOS. CALL COHEN, 10 YEARS IN BUSINESS IN LOS ANGELES. 803½ S. SPRING, 111 E. 7TH, 204 W. 8TH. PICO 634; 62899. CALL COHEN FOR TOP PRICES.

WANTED—CLOTHES, CLOTHES, MORE CLOTHES until finally supplied; will absolutely pay from $10 to $20 each for 200 men's used suits in fair condition. Call SCOTCH CLOTHING CO., 136 S. Spring st. Pico 3806. D. SWAN, Mgr.

WANTED—LADIES' CLOTHING. H. A. Seymore, The American Dealer, pays high prices for high grade garments. All dealings confidential. Call BROADWAY 8380.

WANTED—USED CLOTHING, MEN'S & LADIES', HIGHEST PRICES PAID. CALL 64980.

WANTED—WE BUY AND SELL WOMEN'S USED clothing. MISS McATEE, 908 W. 6th st. 65055.

WANTED — ARMY TAILOR-MADE UNIFORMS. CAMP KEARNY CLEANERS, Camp Kearny.

Diamonds and Jewelry.

WANTED—WE WANT DIAMONDS.
When you sell your diamonds or jewelry, you want the very highest price you can get for them.
MARKWELL & COMPANY will buy them for cash and pay top prices.
You want to deal with a buyer who is courteous, obliging, responsible, and experienced.
MARKWELL & COMPANY are such buyers and will treat you right.
MARKWELL & COMPANY, 300 Citizens Bank Bldg. 5th and Spring sts. Phone 15792.

WANTED— DIAMONDS, DIAMOND JEWELRY. In disposing of your diamonds for cash select your "diamond broker" the same as you would your "bank" or "lawyer." It is important to look up the integrity of the parties concerned. My close touch with eastern markets, especially now with present rising prices and my long experience as a diamond buyer, enables me to pay the highest prices for diamonds. References, leading jewelers and banks. J. C. FERGUSON, Suite 206 Haas Bldg., 7th and Broadway.

WANTED—DON'T BE FOOLISH. COME ON DOWN TO 3RD AND SPRING. CASH, AND PLENTY OF IT. I CAN AFFORD TO PAY YOU MORE. I PAY NO COMMISSION, BONUSES OR TIPS. BIG JEWELRY STORES DON'T BUY DIAMONDS. DO NOT SELL UNTIL YOU SEE ME. (There is a reason.) DIAMONDS and JEWELRY, cannot get enough. Must buy from DEALERS AND BROKERS. SELL ME YOURS. GET HIGHEST PRICES. Private rooms. 14 years in same building. L. E. KUSEL, 306-7 Stimson Bldg., 3rd and Spring. 63208.

WANTED— DIAMONDS AND PLATINUM, GOLD AND SILVER. WILL PAY HIGHEST CASH PRICES. NEED THIS FOR MY OWN MANUFACTURING PURPOSES. WM. H. LESSNER, 407 TITLE GUARANTEE BLDG. 11524.

WANTED—DIAMONDS—DIAMONDS— I have private customers for diamonds of all sizes, enabling me to pay you 50 per cent. more than a dealer or broker. Expert appraising FREE. See me before selling. Convince yourself. Strictly confidential. M. WEINSTEIN, 407 Title Guarantee Bldg., Fifth and Broadway.

WANTED—DIAMONDS AND DIAMOND JEWELRY FOR SPOT CASH. ANY QUANTITY. T. J. HINDIN, 203 UNION OIL BLDG., 7TH AND SPRING. LOS ANGELES, CAL. PHONE 68119.

WANTED — DIAMONDS, WHEN DEPENDABLE value is expected, see RACK & CO., 302 Title Guarantee. Positively highest prices, privacy and courtesy.

WANTED—DIAMONDS IN ANY QUANTITY. ALSO jewelry, old gold, silver, watches, antique, false teeth of any kind. Before you sell, see us. PALACE GEM JEWELRY CO., 308 W. 7th street.

WANTED — DIAMONDS, WATCHES, JEWELRY, antiques, gold teeth; will pay full value. Don't sacrifice. PEARLIN, 320 W. 7th st.

SWAPS—
All Sorts.

FOR EXCHANGE—12 HEAD OF MILCH GOATS, fresh and coming fresh, for pigs, cows or chickens, used auto, piano or anything I can use, or will sell the bunch cheap for cash. 337 N. MAIN ST., Artesia, Cal. P. O. Box 82.

AUTOMOBILES, ETC.
Miscellaneous.

Automobiles for Sale.

LATE MODEL VELIE SIX, REBUILT FROM rear to front, looks and runs like new; must sacrifice account of sickness; cash or terms. 1217 S. FLOWER ST.

CHEVROLET ROADSTER IN PERFECT SHAPE throughout, new plate glass top, refinished throughout; runs and looks better than new; $445. 4274 MONETA AVE.

1918 MAXWELL TOURING, NEW TOP, NEW tires, in excellent mech. shape; will be sold for $625 today. HASKINS AUTO LIVERY, 630 S. Grand ave.

STOP! LOOK LISTEN! Would you like to buy a really fine, never abused, 1919 Overland touring car from private owner? If so, PHONE 13864.

FOR SALE—BARGAIN, LIGHT 5-PASS., A1 CONdition, $525, terms. 1-ton Ford, 1920, eng. Bosch mag., 4-speed transmission, $475. 201 S. HILL ST., or Room 63, Clarendon Hotel.

FOR SALE—OLDSMOBILE SIX COUPE, NEARLY new, owner called east. Will sacrifice for quick sale. Can be seen after 1:30 p.m. WILSHIRE 2834. 515½ CARONDELET ST.

$600 FOR 1916 STUDEBAKER TOURING, NEW battery; car above average used auto; first time ever offered for sale. Will make somebody a good family machine. Call McBURNEY, 60081.

CADILLAC LATE 7-PASS NEW SPECIAL TOP, new paint, 6 cats reground, new pistons, well kept. Driven little, quiet, desirable, terms. 619 S. FLOWER. Earl S. George, 15327.

1920 VICTORY MODEL MITCHELL 6, DRIVEN only 2300 miles, extra tires, like new, owner gone east and we have wire to sell at sacrifice. Call today. 5916 HOLLYWOOD BLVD.

7-PASSENGER PACKARD, WITH NEW TOP, paint like new, 1 extra, new cord tire; would make a fine stage car. $850. 1920 N. BROADWAY. Lincoln 3015.

1918 FORD COUPE, RUN ONLY 6000 MILES. Speedo., wheel lock, 3 new tires, mech. starter. H. P. MORGAN, 617 N. Broadway. Main 8740.

FOR SALE—IMMEDIATE DELIVERY, BRAND new 1920 Ford coupe, price $900. 3905 S. WESTERN AVE.

PRIVATE WANTS LATE MODEL STANDARD make touring car; will pay spot cash if price is right. PHONE 12926.

FOR SALE—1919 BUICK TOURING CAR, BEST possible shape. Call BROKAW, Colo. 397, Pasadena.

AUTOMOBILES, ETC.—
Miscellaneous.

Automobiles for Sale.

FOR SALE OR FOR RENT.

WE DO NOT THINK IT WILL BE POSSIBLE FOR YOU TO FIND, ANYWHERE, ANY EQUAL ASSORTMENT OF HIGH GRADE, EXCLUSIVE DESIGNED AUTOMOBILE CREATIONS SUCH AS WE OFFER TO THE PUBLIC. BOTH OPEN AND CLOSED MODELS, IN TWO, THREE, FOUR, FIVE AND SEVEN PASSENGER.
NOT SECOND-HAND CARS DOCTORED JUST TO SELL, BUT REBUILT CARS.
WE GUARANTEE THEM WITH FREE SERVICE.
ALL NEW CORD TIRES.
NEW TOPS, EXTRA TIRES, BUMPERS AND FULLY EQUIPPED TO THE SMALLEST DETAIL, READY TO GO RIGHT NOW.
VISIT THE "HOME OF BETTER CARS," BROWN AND BUTLER.
PICO AND HILL. 61625; PICO 832.
OPEN SUNDAYS AND EVENINGS.
P.S.—PASADENA BRANCH, 163 E. UNION. F.O. 316.

REBUILT MARMON CARS
1919 Marmon 7-Pass.
1919 Marmon 4-Pass.
1918 Marmon 7-Pass.
1917 Marmon 4-Pass.
1917 Marmon Limo.
Guaranteed same as new car.
OTHER MAKES
1920 Kissel 4-Pass.
1920 Hudson Coupe
1920 Franklin 5-Pass.
1918 Hudson 7-Pass.
1918 Nash Sedan.
1918 Stutz Roadster.
1914 Pierce 7-Pass.
1914 Winton 7-Pass.
AL. G. FAULKNER.
Marmon Distributors. 1685 S. Figueroa.

1917 CADILLAC COUPE.
1918 HUDSON, 7-PASS. TOURING.
1918 BUICK 6, 5-PASS.
1919 BUICK, 7-PASS.
1917 BUICK, 5-PASS.
CASH OR TERMS. JOHN BALK, 908 S. OLIVE ST. WE WANT TO BUY GOOD USED CARS FOR CASH.

1919 BUICK TOURING.
1918 BUICK TOURING.
1918 BUICK ROADSTER.
1917 BUICK TOURING.
1915 BUICK ROADSTER.
1914 BUICK TOURING.
OVERHAULED AND REFINISHED AND IN GUARANTEED MECHANICAL CONDITION.
W. H. COOK, 1008 S. OLIVE. PHONES BDWY. 1989. 64506.

1918 BUICK TOURING— Original finish, top and upholstery new, tires good. Must sell quick and will sacrifice. MAGEE MOTOR SALES CO., 118 W. Pico. 64021.

1917 JORDAN 6 TOURING— Renewed, refinished, wire wheels, plate glass top, 5 good tires. Priced today only $1650, cash, terms. West 84. SMITH BROTHERS, 27950. 1624 S. Figueroa st.

VERY LATE MODEL LATE STUDEBAKER 6 touring car, driven a little over 4000 miles, cord tires, all around, bumper and special top. It is necessary to dispose of this car and any one considering buying a car of this type can save some money. Terms. For appointment, call MR. BROWN, at Pico 1323.

1918 FORD TRUCK, WORM DRIVE.
1914 Overland speedster, cheap, long terms.
1917 Chevrolet tour., one year, terms.
1918 Ford coupe, exchange for touring Ford.
1917 Saxon six tour., very cheap; terms.
Three months' guarantee and easy terms.
PACIFIC SALES EXCHANGE, 1628 S. Main st.

FOR SALE—CASH OR TERMS, $1200, 1918 LEXington 6, chummy roadster. In first-class condition, mechanically perfect, original paint, plate glass top, wind deflectors, spot light, motometer, bumpers, cord tires, 2 new, one extra. Call after 5 p.m. J. B. COFFMAN, 3497 Lan Franco. Boyle 4164.

1918 5-PASSENGER BUICK, PERFECT CONDItion, newly painted, with sedan top, also new summer top; six new Goodyear non-skid tires, one old and one new battery, 2 bumpers and good seat covers; nothing less than $1000 cash. Phone MAIN 333.

4-PASS. POP. PRIVATELY OWNED. TONneau windshield, side flares, new top, first-class condition. Price $575 if sold by Tuesday; also late Ford speedster, at $500. Call MR. BRUBAKER, 65841, Purdy's Garage, 815 S. Grand ave.

1918 DODGE TOURING— Excellent condition, mechanically; all good rubber, plate glass side and rear. Velvet shock absorbers, good paint, must be sold at once, owner going East. Call 822-24 S. FIGUEROA. Bdwy. 5438, ask for Bakerman's car.

FOR SALE—SNAP, BY OWNER, 1919 DANIELS 4-passenger sport model, mechanism and finish perfect. Run 5000 miles. Worth $6500. Will sell, $3800 cash or Liberty Bonds. Leaving town. Phone by appointment only. Address L, box 330, TIMES BRANCH OFFICE.

KISSEL KAR SEDAN, 1918, A1 CONDITION throughout. Goodrich cord tires, upholstery like new, blue velour, and car refinished. Will sell on terms or trade. PAC. AUTO EXCHANGE, 432 W. Pico.

1919 FORD SEDAN— Electric starter and lights, demountable rims, cord tires, extra tire, speedometer, other extras. Like new. $925. Cash only. JOHNSON, 738 S. Westlake ave. Phone 52588.

FOR SALE—ONE OF THE HANDSOMEST MAchines in the city. 8-cylinder anniversary Apperson, cost $4500; almost new; will sell for $3000. Am going East. Call 60121, ask for APARTMENT 144.

FOR SALE—1918, 7-PASSENGER BUICK, CORD tires, good finish, pantasote top, A-1 condition. Must sell. Price $1300. 6131 HOLLYWOOD BLVD.

MONROE 1917 TOURING, EXCEPTIONALLY good condition, original finish, good rubber. Owner going away, must sell. Phone 351365. 882 FAIR OAKS AVE., Pasadena.

OAKLAND ROADSTER— Three-passenger, 1917 model, owner's boulevard car, new pistons and in first class shape; fully equipped. Call evenings. MR. CREWS, Wilshire 1473.

FOR SALE—BY PRIVATE OWNER, HUDSON Super-Six roadster. Mechanically perfect. New battery, radiator and coil. Excellent rubber, two extras on rim. No dealers. CALL 54246 any time.

FORD CARS, 30 TO CHOOSE FROM, $50 AND $75 down, $30 per month. All guaranteed 3 months. All overhauled. MORAN & McMENAMY, 1424 S. Main.

FOR SALE—BY PRIVATE OWNER, BUICK roadster, 1915 model light four-cylinder, good tires, good top, good battery and good mechanically. A bargain at $500. Phone 52760.

6 CYLINDER SCRIPPS SEDAN, DRIVEN LESS THAN 6000 MILES, original tires, finish and upholstery, never been off the boulevard; a beautiful serviceable car at less than market price. West 585. SOUTHARD, 1047 West 16th st.

DODGES, TOURINGS, ROADSTERS, COUPES and sedans. Best possible condition, good rubber. Terms. 524 W. PICO ST.

BUICK ROADSTER FOR SALE, 1915 MODEL, light 4-cylinder, good top, good battery and tire; a splendid buy at $500. Phone MARTIN, 52760.

DODGE ROADSTER, 1916, EXCELLENT MEchanical condition, good rubber, 2 new Royal cord tires and extra, $850 cash. HOLLADAY, 15524 or West 1283.

HUDSON SUPER SPEEDSTER, A1 CONDITION, overhauled, refinished, plate glass top, nickeled radiator. A1 cord tires. Will sell on terms or trade. PAC. AUTO EXCHANGE, 432 W. Pico.

1919 NASH TOURING CAR, IN PERFECT MEchanical condition; 5 wire wheels, bumper and special plate-glass top; equipped with wind deflectors. Call MR. BROWN, Pico 1323.

ONE DODGE ROADSTER, GOOD MECHANICAL condition, car can be seen at PACIFIC ELECTRIC GARAGE, corner 6th and Los Angeles. Call Mr. Grigsby, 10071.

1920 CHEVROLET TOURING— Immediate delivery. $120 below present Chevrolet price. You can't do better. Phone 66052 or call 1023 TITLE INSURANCE BLDG.

FOR SALE—SAXON 6, LATE 1919; MECHANICALly perfect, good rubber, looks like new; will sacrifice for quick sale. 4607 CIMARRON ST. 79590.

6-54 7-PASSENGER HUDSON, MECHANICALLY A-1, original paint, private owner, no dealers. $1000, $500 down, rest 10 months. Call HOLLY 3862 for appointment.

FOR SALE—4-PASS. CHUMMY ROADSTER, ABSOlutely nothing wrong with it. 432 COLTON ST. 64475.

FOR SALE—1919 BUICK COUPE, OVERSIZE cord tires. Call FAIR OAKS 2783 evenings.

FOR SALE—STUDEBAKER BIG SIX TOURING, real bargain, run 8000 miles. Call 24607.

1917 HUDSON SUPERSIX TOURING CAR, COMpletely overhauled; will take $1250, cash or terms, if sold today. 1215 S. FLOWER ST.

1919 FORD TOURING CAR, 4 MONTHS OLD, in excellent mechanical condition; $575. 626 S. GRAND AVE.

1918 FORD ROADSTER, SPEEDOMETER AND shocks, in good condition. 1043 FLORIDA ST., block west of Figueroa, between 8th and 9th.

SNAP; PARALYZED, SELL MY CAR, $700, 7-pass., 6-cylinder, looks, runs like new, mechanically guaranteed. 717 N. BREED ST. 41709.

'17 BUICK TOURING, BUMPER, NEW BATTERY, good rubber, 2 extra rims, just overhauled. Bargain, $1000 cash. Phone 9-5, 19756.

PIERCE SIX, JUST LIKE NEW. A SNAP FOR someone, $3000. Car stored. 1320 W. 7TH ST. 54805.

1918 HUDSON TOURING, FINE MECHANICAL condition, 6 cord tires. $1750. GEORGE R. BENTEL, 929 S. Broadway, Phone 12352.

$650—MUST SELL 1917 STUDEBAKER 6 TOURing, newly painted. Mechanically first-class. Call STEPHENS, Hollenbeck Hotel.

STUTZ 4-PASS., NEW TOP, NEW SPECIAL TOP, cord tires, mech. O.K. Ewell looking. See it. 619 S. FLOWER. Earl S. George, 15327.

CADILLAC. LOOKS AND RUNS LIKE NEW, $250 down, balance easy. 829 SANTEE ST. Main 1845.

PAIGE LITTLE 6, A BARGAIN, 1919 MODEL. Easy terms. 1320 W. 7TH ST., 54805.

AUTOMOBILES, ETC.—
Miscellaneous.

Automobiles for Sale.

HUDSON SPEEDSTER— Model J. Special plate glass Burbank top, blue body, red tint finish, fenders and radiator shell enameled. This is a beautiful car in excellent condition. Very classy lines.

ESSEX TOURING— Special plate glass khaki cut down top; painted Hudson blue; in perfect mechanical condition. Absolutely the prettiest Essex in town. We will make you admit this when you see it.

BUICK 7-PASS.— 1918 Little Six. Cannot be told from new car. New plate glass top; beautifully painted; has 2 new tires, wind deflectors and bumper. Absolutely perfect mechanically.

BUICK 5-PASS.— Late 1917 Little Six. New seat covers and pantasote top, wind deflectors and bumper. This car is in good mechanical condition. Very good value.

THE ABOVE CARS ARE MUCH PRETTIER THAN NEW CARS AS THEY ARE REBUILT FROM STEM TO STERN, AND ARE FULLY GUARANTEED. CASH OR TERMS. COME AND LOOK US OVER. TO BE CONVINCED. USED CAR DEPARTMENT, 750-756 S. GRAND AVE. BDWY. 4497. Open evenings, 7 to 9; Sunday, until 1 p.m.

CADILLACS — CADILLACS — CADILLACS. If you want to buy a Cadillac buy it from the Cadillac agency.
SEDAN ... MODEL 57
COUPE ... MODEL 57
ROADSTER ... MODEL 57
4-PASS. ... MODEL 57
7-PASS. ... MODEL 57
7-PASS. ... MODEL 55
Each one of these cars represents the utmost obtainable in an automobile at that price. Time payments.
DON LEE—1218 S. Main st.—Phone 60339.

FORD TOUR, LATE MODEL, LIKE NEW—
OVERLAND 90, club model, refinished thruout.
1919 MAXWELL, at a big saving.
1917 BUICK, 5-pass. tour.
OAKLAND 6 roadster, A-1.
1918 FRANKLIN Roadster, fine condition.
Late model MAXWELL Speedster, special top.
PACKARD, 5-pass. phaeton, refinished.
CADILLAC, 7-pass. touring, like new.
SCRIPPS-BOOTH, 3-pass. roadster, wire wheels.
1918 CHANDLER Chummy, original finish.
NATIONAL Chummy, refinished, cord tires.
Phone 62434.
SILVER MOTOR CAR CO., 1000 So. Olive.

FOR SALE—PRIVATE OWNER HAVING 2 CARS wishes to sell one late model Packard, 4-pass. chummy roadster, in excellent shape. Used only on boulevards, and always has had attention of chauffeur-mechanic. Equipped with Alemite lubricators, Westinghouse shock absorbers, special plate glass top, wind deflectors, 2 spare cord tires with covers. Would cost over $7000 at present. An excellent lady's car. Anyone interested in getting immediate delivery on a very good high-class car would do well to look this up. For demonstration call 74767. MR. WISSLER. 1705 Victoria Drive.

$2500 WILL BUY OF PRIVATE OWNER, GOING East, a late 1919 model Roamer touring car in absolutely perfect condition; looks like and is better than new. No dealers. Phone 11852 or call 1534 N. ST. ANDREWS PLACE, Hollywood, or address M, box 509, TIMES BRANCH OFFICE.

A-B-C MR. BUYER. A-B-C
BUY PRIVATE CARS, SAVE DEALER'S PROFIT.
1920 STUTZ 4-PASS.
1919 PACKARD RUNABOUT.
1919 MARMON TOURING.
1918 PEERLESS COUPE.
1917 BUICK TOURING.
401 CITIZENS NATIONAL BANK BLDG. AUTOMOBILE BROKERAGE CO. PHONE 65129.

1918 PEERLESS 8 CHUMMY— 4-pass. Renewed, refinished, plate glass top, all cord tires. The only one we expect to have for some time, so you must hurry. West 84. SMITH BROTHERS, 27950. 1624 S. Figueroa st.

NO MATTER WHAT CAR YOU FAVOR, REMEMBER THE NELSON is the best automobile yet made and the most economical of all cars to own and operate. See them and be convinced. Liberal allowance on used cars in trade. NELSON AUTO CO., 823 So. Flower. 62981.

CADILLAC COUPE 1919, SERIES 57. $4400. Absolutely new condition, inside and out. In all respects a new car. Owned and driven by myself. MR. GARDNIER, 725 Van Nuys Bldg. 14911, or 855-R, Alhambra.

1917 GRANT SIX, NEW PAINT, NEW TOP, NEW tires, upholstering like new, fully equipped, priced low at $785. CHEVROLET MOTOR COMPANY, OF CALIFORNIA. 1152 South Olive street.

SAXON TOURING CAR, BEING PART OF ASsets of bankrupt estate. Must be sold for cash only. ERNEST U. SCHROETER, Trustee. 711 H. W. Hellman Building. Phone 66801.

5-PASS. HUDSON TOURING, 3 NEW TIRES, NEW battery, lights and starter, original finish, good top and upholstery. The car looks fine; is guaranteed and is more than value for the price asked, $485. Inquire from 9 to 4 p.m. today, at 842 S. FLOWER.

USED RAUCH & LANG COUPE, FIRST-CLASS mechanical condition throughout. Guaranteed battery, cord tires. Bargain price. Also retifier. GAFFNEY MOTOR SALES, 52573, 676 Alvarado.

CADILLAC, 1917 TOURING, 7-PASSENGER, brand new tires, A1 condition, new pantasote top and plate glass, seat covers, etc. Will sell on terms or trade. PAC. AUTO EXCHANGE, 432 W. Pico.

FORD TOURING BRAND NEW— FORD ROADSTER—BRAND NEW. Equipped with Ford's electric starter, never been run. Immediate delivery. Easy terms. Open Sunday. E. S. SHIPP, 1825 S. Main.

OVERLAND MODEL 81 TOURING, NEW PAINT, car in A-1 mechanical shape. Must be sold this week. Owner must realize cash at once. Special, $435. Can arrange terms. C. A. BURROUGHS, 4351 Moneta ave.

CADILLAC, 1918 PHAETON, A1 CONDITION throughout, newly refinished, A1 cord tires, plate glass top, etc. Will sell on terms or trade. PAC AUTO EXCHANGE, 432 W. Pico.

SAXON TOURING, ORIGINAL PAINT, SPECIAL top, seat covers, wire wings, car looks good as new. Must be sold today; sacrifice, $375; terms. C. A. BURROUGHS, 4351 Moneta ave.

FOR SALE—FORD TOURING CAR JUST COMpletely overhauled, $450. 1160 S. FIGUEROA STREET. 60083. Main 577.

WE HAVE A 1917 FORD RUNABOUT JUST overhauled and can be had on very reasonable terms. Clean-cut car, suitable for pleasure or business; $450. SOUTH 3995W, 29422.

FORD TOURING, ELECTRIC STARTER, CAR IN A-1 shape; guaranteed for 90 days. Car must be sold. Priced for quick sale at $575. C. A. BURROUGHS, 4351 Moneta ave.

HUDSON '19, 7-PASSENGER, DRIVEN LESS than 6000 miles. Just like new, $2100, cash or terms. Phone PICO 3555 or 65879.

"THE TRUTH TOLD ABOUT EVERY CAR SOLD." PETERSON'S. 1224 S. Main.

FORD TRUCKS, CHAIN AND WORM DRIVE; guaranteed three months. Very easy terms. MORAN & McMENAMY, 1424 S. Main.

CHANDLER DISPATCH, 1920 SPORT MODEL, fully equipped, wire wheels, wind deflectors, etc. 524 W. PICO ST.

FOR SALE — FOR AUCTION SALES OF AUTOmobiles, see the display advertisements of auctions in Part 1, today's Times.

FORD 1918 AND 1917 TOURINGS, REFINISHED, guaranteed 3 mos. Small payment down. SHRADERS, 1310 S. Main. Open Sunday.

YOU KNOW ME—COMPS. USED FORD CARS. 222 EAST 7TH STREET.

FORD ROADSTER, GUARANTEED 3 MONTHS, $50 and $75 down, $30 per month. MORAN & McMENAMY, 1424 S. Main.

BABY GRAND CHEVROLET ROADSTER, 1918. 2059½ W. 14TH ST. Call between 9 and 12. 73727.

BEST FORD ROADSTER FOR SALE. BARGAIN. Mechanically perfect. 1307 W. TEMPLE. Broadway 4969.

FOR SALE—SAXON TOURING CAR, IN EXCELlent condition, $550. Terms if desired. Forced to sell. Phone 560092, or call 502 IROLO ST.

LOOK— Model N Hupmobile, special top, good tires, motor very good, $950. 2120 W. PICO. West 985.

1918 PEERLESS 8 CYLINDER, 7 PASSENGER touring car. For particulars phone BROADWAY 5336. Demonstration March 17th.

1918 FORD ROADSTER, TOP, UPHOLSTERY AND rubber like new; original paint; mechanically good; must sell. 4835 S. MAIN.

1918 FORD TOURING CAR, VERY GOOD CONdition every way, $475, terms or cash. 2120 W. PICO. West 985.

1919 CHEVROLET 490 ROADSTER, LOOKS FINE and runs nice. 1150 S. FIGUEROA ST.

HUDSON SUPER TOURING, 1917, NEW TOP and paint, perfect condition. Terms. MR. ROTH, Wilshire 5207.

HUDSON ROAYAL COACH SEDAN, LATEST model. Cord tires, classiest in town. Terms. MR. ROTH, Wilshire 5207.

FORD TOURING '16, BY OWNER, BARGAIN at $275, cash. 5 p.m. to 8 p.m. Wednesday or after. 5012 WOODLAWN AVE.

1919 FORD TOURING, PRACTICALLY NEW; perfect condition, $100 extras. Best offer takes it. 4831 SO. WILTON PLACE. Grand ave. car.

BARGAIN ON 1918 FORD TRUCK, $575, ALL completed, cash or terms. 528 S. SAN PEDRO STREET.

STUTZ ROADSTER, SPEED, GOOD CONDITION, sacrifice, make me an offer. Call R. SMITH, at 520 S. FLOWER ST., Suite 112. Main 8464.

FORD TRUCK, A-1 MECHANICAL CONDITION; $350, terms. 751 S. OLIVE ST.

1919 FORD TOURING, ALMOST NEW CAR, EXcellent tires; consider terms. OWNER, 11607.

LATE 1916 MITCHELL 8, THOROUGHLY OVERhauled, A-1 condition. Call WEST 159.

FOR SALE—AUTOCAR, GOOD CONDITION, $500, 3121 S. MAIN.

WINTON 1917. A REAL AUTOMOBILE. EASY terms. 1320 W. 7TH ST. 54805.

THE YELLOW SPEEDSTER IS OUR EMBLEM. Watch for it on all A. A. PETERSON CO. stores.

1916 DODGE TOURING, NEW TOP, $650 FOR quick sale. 312 E. 60TH ST.

SEE PETERSON FOR USED CAR NEWS. THE truth told about every car. 1224 S. MAIN.

SPEEDSTER, ALL KINDS, LITTLE DOWN, BALance 1-year. 829 SANTEE ST. Main 1845.

AUTOMOBILES, ETC.—
Miscellaneous.

Automobiles for Sale.

DON LEE——RE-NEW-ED CARS.
Practically every car refinished, equipped with new top, and guaranteed.

MARMON	17	4-PASS.	$3000
STUTZ	19	ROADSTER	$3000
STUTZ	17	6-PASS.	$2250
REO	18	TOWN CAR	$2250
LIBERTY "6"	19	5-PASS.	$1650
OLDS	18	7-PASS.	$1250
STEVENS-DURYEA	14	5-PASS.	$1150
CHALMERS	15	6-PASS.	$875

If you want to obtain real value for your money, we advise that you come in and look over our stock. Terms may be arranged.
DON LEE——1218 S. Main st.——Phone 60339.

JORDAN SILHOUETTE— 1920. Leaving for the East, March fifteenth. Will sacrifice this practically new car. A real bargain for someone. Cash only. WIRE WHEELS. 949 SO. GRAMERCY PLACE. 71323.

NEW BEGGS SIXES. Touring and chummy roadsters. Complete in every detail. Red Seal Continental motor. Timken axles and bearings. Every part standard. $1475 each. One 5-passenger Beggs Demonstrator in perfect Condition at a reduction in price. GEORGE R. BENTEL, Phone 12352. 929 S. Broadway.

BARGAIN——CLOSING OUT SALE——BARGAIN. These cars must be seen to be appreciated. They are in good mechanical condition, painted, etc.

1918 Mitchell touring, 5-pass.	$925
1917 Oakland touring, 5 good tires	$675
1914 Buick roadster, with starter	$375
1917 Saxon 6 touring, pantasote top	$465
1915 Ford roadster, new top	$275

1118 S. OLIVE. Pico 2247.

STUTZ— 16-VALVE—1918 —STUTZ. 5 cord tires, spotlight, bumper. Car is like new. —$2100— Cash or Terms. PHONE MR. HOYT, 23065.

FOR SALE— Detroit electric brougham duplex drive. Perfect condition and velvet lined throughout. Was show car at N. Y. Auto Show. C. R. DALGLEISH, 19 S. Marengo ave., Pasadena. Phone Colorado 8360.

1920 CHEVROLET 490— Just like new, immediate delivery. Won't last long. Hurry! Terms. R. L. KELLEY, 1228 S. Olive st.

LOOKING FOR A GOOD CAR? IT IS HERE waiting for you. No need of looking further. BROWN & BUTLER. "Home of Better Cars." Pico and Hill. 61625. Open Sunday. Pico 832. Branch 163 E. Union st., Pasadena.

FOR SALE—NEW CARS AT REDUCED PRICES. One—5-pass. Jordan touring car. Absolutely new. One—7-pass. Jordan touring car. Absolutely new. One—5-pass. Jordan touring car. Run 2250 miles. One—4-pass. Jordan touring car. Run 5000 miles. 317 E. COLORADO ST., Pasadena, Cal. Phone Fair Oaks 102, or Fair Oaks 1858.

1917 MODEL J HUDSON SPEEDSTER. 1918 DODGE SEDAN. 1916 MODEL 43 OLDSMOBILE. OVERHAULED AND REFINISHED AND IN GUARANTEED MECHANICAL CONDITION. W. H. COOK, 1008 S. OLIVE. PHONES BDWY. 1989. 64506.

FOR SALE—OLDSMOBILE ROADSTER, 1919 MODEL, EIGHT-CYLINDER, IN FINE CONDITION. IF YOU WANT A BARGAIN IN ONE OF THESE POPULAR LITTLE CARS, SEE THIS ONE. GOOD EQUIPMENT. LYNN C. BUXTON, 1160 SO. FIGUEROA.

1918 DODGE SEDAN. Late 1918 model, fully equipped, wire wheels, original finish, looks like new car. Terms. SILVER MOTOR CAR CO., Pico and Olive. 13910.

1918 FORD— FULLY EQUIPPED, NEWLY PAINTED, BARGAIN. CHEVROLET MOTOR COMPANY, OF CALIFORNIA. 1152 South Olive street.

FOR SALE—TO CLOSE ESTATE, FAMILY CAR, Moline, 1914, insured, electric lights, starter, excellent engine. Pay court fees and take car. See car at 7th and Olive. Ask for NEWELL. G. C. Watson, atty. 227 H. W. Hellman Bldg. Phone 65914.

HUPMOBILE ROADSTER— Famous Model N. In A1 condition all around. Can be seen at 913 S. Broadway. CRAIG BROS. AUTO PARK. $1200; easy terms.

STUTZ, 1918 TOURING, A1 CONDITION throughout, refinished, cord tires. Pantasote top, with plate glass curtains. Will sell on terms and trade. PAC. AUTO EXCHANGE, 432 W. Pico.

FOR SALE—BEAUTIFUL MAXWELL TOURING, special brown alligator plate glass top, paint to match. No shoe car could look better, runs perfect. This is the prettiest Maxwell in town; $385. 4274 MONETA AVE.

FORD TOURING, DEMOUNTABLE RIMS, SHOCK absorbers, lots of other extras, guaranteed for 90 days. Car runs like a new one. Don't wait for delivery on a new car. This one as good as new for $350; terms. C. A. BURROUGHS, 4351 Moneta ave.

FOR SALE—LATE SAXON 6, ABSOLUTE PERfect mechanical condition, good tires, just out of the paint shop; lots of extras. Must be sold this week; bargain for cash. Apply forenoon, 3211 W. WASHINGTON.

FOR SALE—1918 OWEN MAGNETIC, GOOD AS new, Westinghouse shock absorbers, wire wheels, one spare with tire. Best offer this week will take it. HESTER MOTOR CO., Used Car Dept., 254 W. Colorado st., Pasadena.

STUTZ 1918 ROADSTER, A1 CONDITION, throughout, new cord tires, refinished and new top. Will sell on terms and trade. PAC. AUTO EXCHANGE, 432 W. Pico.

FOR SALE—SNAP FOR CASH OR TERMS, MY 1918, 8 Oldsmobile, model A-45 touring car. Mechanically perfect. New leather top and paint. A-1 rubber. Call at 4055 SUNSET BLVD. Will demonstrate. NO DEALERS.

FOR SALE—1919 CHEVROLET TOURING. Like new. $750. CHEVROLET MOTOR COMPANY, OF CALIFORNIA. 1152 South Olive street.

TWO SPEEDSTERS, GOOD ONE AT $150; $50 cash, $25 per month. Another, $300, $100 cash and $25 month. H. GARFIELD, 1212 S. Olive. 61025.

FOR SALE—STUDEBAKER 25 ROADSTER, GOOD rubber, new top, electric lights, condition guaranteed; sacrifice at $275. Phone Main 5081. MR. WEBER; not a dealer. 1211 S. Olive.

MY RED STUTZ 4 PASSENGER SPORT MODEL, 5 wire wheels, 5 cord tires, special construction, sacrifice. Leaving for So. America on the 15th. BRYSON BLDG., 19220.

1918 FORD COUPE, ELECTRIC STARTER, DEmountable rims, 5 good tires, 2 new ones. Mechanically perfect. $675, cash or terms. 3651 4TH ST. Phone Garvanza 554.

SNAP FOR SOMEBODY—7-PASSENGER WINTON; mechanically good; looks good; leaving California. WALTER CHARLESWORTH, Hotel Savoy. No dealers.

1920 STEPHENS TOURING CAR, LOOKS AND runs like new; $2100 will buy this car; cash or terms. 1215 S. FLOWER ST.

FOR SALE — 1918 DODGE SEDAN, WIRE wheels and new tires, extra wheel and tire, finish and upholstery very good, mechanically perfect, bargain price. 306 W. PICO ST. 22081.

1918 LITTLE 6 OLDSMOBILE TOUR., 5 GOOD tires, new battery, motor excellent, good pantasote top. Privately owned. Must sell. Call MR. ROCHAMP, Holly 3114; evenings, 21649.

FOR SALE—SPECIAL BARGAIN, PEERLESS, 8-cylinder touring car, $1850; excellent condition, just like new, you cannot afford to overlook this car. CALL 63602.

STUDEBAKER SEDAN, SNAP; GENERATOR AND starter, overhauled, good battery, new Rayfield carburetor, good rubber, $625. 2437 WEST TEMPLE.

DODGE ROADSTER JUST A FEW MONTHS OLD, can't be told from new car; a good buy; owner forced to go East. 1119 WEST 29TH ST. No dealers.

FOR SALE — COLE 8 TOUR SEDAN, 1918 MODEL, IN PERFECT ORDER. CAN BE SEEN AT GARDEN COURT GARAGE, 7032 HOLLYWOOD BOULEVARD.

FOR SALE—BAKER ELECTRIC COUPE, NEW batteries, new upholstery, newly painted, cord tires. First class mechanical condition. PHONE 560461.

PRIVATE PARTY WILL SACRIFICE LYONS-Knight touring car, 1919 model, A-1 condition. Will consider diamond or lots in trade. PHONE 12926.

FOR SALE—BUICK SIX ROADSTER, IN EXCELlent condition, lots of extras. Will sell $1200 cash. Can be seen at 353 SOUTH FREMONT from 9 until 12 Sunday.

CHEVROLET BABY GRAND, PERFECT SHAPE; guaranteed mechanically 30 days. Car must be sold today, $445; terms arranged. C. A. BURROUGHS, 4351 Moneta ave.

HUDSON, A REAL BARGAIN, EASY TERMS FOR someone who wants a good car. Cheap, $500. Terms. 1320 W. 7TH ST. 54805.

1918 DODGE ROADSTER, ORIGINAL FINISH. Good rubber, top and tires, mechanically perfect. Terms. 1244 S. OLIVE. 13910.

OAKLAND, MODEL 35, ELECTRIC LIGHTS AND starter, Bosch magneto, new tires. Excellent condition and appearance. 632 S. SAN PEDRO.

1919 CHANDLER CHUMMY, MECH. PERFECT, looks like new. Leaving city. Cons. terms. OWNER, 11607, Auto Park, 751 S. Olive.

FOR SALE—STUDEBAKER TOURING, IN FIRST-class condition, by party leaving first of next week. 1288 E. FIRST ST., Long Beach.

1912 SIMPLEX TOURING, BUMPERS, BATTERies, spot light, 6 tires. Bargain. H. R. MORGAN, 617 N. Broadway. Main 8140.

FOR SALE—FORD 1917 TOURING, A NO. 1 condition; no dealers. $325 E. FIRST.

AUTOMOBILES—
Miscellaneous.

Automobiles for Sale.

FOR SALE— 1920 STUTZ TOURING CAR. LOTS OF EXTRA EQUIPMENT, 33x5 CORD TIRES, WITH SPARE, BUMPER, TONNEAU WINDSHIELD, GLASS FRONT WINGS, PLATE GLASS IN SIDES OF TOP, SPECIAL CUTOUT, ETC. THIS IS THE VERY LATEST MODEL AND NEW CAR CAN BE BOUGHT CONSIDERABLY LESS THAN COST FOR QUICK ACTION. LYNN C. BUXTON, 1160 S. Figueroa st.

ALL CARS GUARANTEED 90 DAYS— All cars overhauled before being placed on the market. Some of the cars we have now:

Ford touring, lots of extras	$300
Ford touring, electric starter	$375
Overland 81 touring	$425
Chevrolet Baby Grand Touring	$445
Saxon Touring, like new	$375

Any of these cars sold on terms, 1-3 down, balance in 1 year. C. A. BURROUGHS, USED CARS THAT GIVE SERVICE. 4351 Moneta ave.

LEAVING FOR MEXICO, MUST SELL MY LOCOMOBILE SPECIAL ROADSTER. A beautiful 4-passenger roadster, special sportster type, all up to the minute fittings. Only been used a short time and has had the best of care, always; 5 new Royal cord tires. Price exceptionally attractive. Terms can. Call or phone before 11 a.m. Room 1106 STOWELL HOTEL. M. T. Gonzanillas.

$750 BUYS DORT, LIGHT 5-PASSENGER TOURing car, in finest condition; looks and runs like new; 25 miles on gallon gasoline. I bought this car to use while visiting Los Angeles and have been here six weeks. Am going home so must sell in next ten days. A. W. GREENE, Hotel Alvarado, corner 6th and Alvarado. Phone WILSHIRE 2336.

FOR SALE—STEARNS-KNIGHT 4-PASS. CHUMMY roadster, new paint and tires, mechanical condition, first-class (guaranteed.) LYNN C. BUXTON, 1160 S. Figueroa st. 60083. Main 577.

FOR SALE— Locomobile, seven-passenger, model 2-38, touring. A-1 condition in every way, having been under professional care at all times. Quality car. C. R. DALGLEISH, 19 S. Marengo ave., Pasadena. Phone Colorado 8300.

1918 CHANDLER TOURING— Refinished, new top, car in very good condition, and is a real bargain. MAGEE MOTOR SALES CO. 118 W. Pico. 64021.

1918 CHANDLER CHUMMY. 1918 CHANDLER TOURING. 1918 CHANDLER DISPATCH. 1918 CHANDLER SEDAN. OVERHAULED, REFINISHED AND IN GUARANTEED MECHANICAL CONDITION. W. H. COOK, 1008 S. OLIVE. PHONES—BDWY. 1989. 64506.

FOR SALE—STUTZ, 1919 MODEL TOURING CAR IN EXCELLENT CONDITION, LOTS OF GOOD EQUIPMENT. A CHANCE TO GET ONE OF THESE HIGH-GRADE CARS AT A BARGAIN. TERMS IF DESIRED. LYNN C. BUXTON, 1160 SO. FIGUEROA.

DON'T BE INCONVENIENCED BY WAITING DElivery on a new car; see us and select your car from our stock of quality rebuilt cars. Mechanically as good as new. Finished in exclusive shades. De Luxe tops and equipment. 61625. BROWN & BUTLER. Pico 832. "Home of Better Cars." Pico and Hill.

FRANKLIN, FIVE-PASSENGER, 1914 SERIES 8, all nearly new Royal cord tires, good condition. Do you want a bargain? LYNN C. BUXTON, 1160 S. Figueroa st.

HUDSON 1919— MODEL O SPEEDSTER, ONLY DRIVEN 7500 miles by myself. Spotlight, Exco gas lock, bumpers, clock, bumper, cord tires. Engine just overhauled. Looks and runs like new. $2150.00 cash. Wilshire 2121 mornings. MR. GARRISON.

MERCER 6-PASSENGER, A-1 SHAPE, A SACRIfice for quick sale; Twin Six Packard, very good value; Dodge sedan, must be sold before Tuesday; someone will get a good buy; Cadillac roadster, very low price. SULLIVAN AUTO SALES GARAGE, 2122 W. Seventh.

FOR SALE—REO CAR, GOOD CONDITION, ONLY been used for family car; run 12,000 miles; good tires and original paint; offered $750 by dealer; what will you give? 3615 MICHIGAN AVE. Boyle 1367.

1919, SEDAN, 1919. Six practically new tires. Elegant original finish. Bumpers, etc. This is a beauty and a bargain. Only $1300. CHANDLER USED CAR DEPT., 1047 S. Olive st.

FOR SALE—CLASSY AUTOMOBILE ROADSTER, also furniture of 4-room bungalow. Rent $25. Including garage, bargain for quick sale, owner going back East. 5489 BRENTWOOD ST. ... car to 59th st.

NEW STUDEBAKER LIGHT SIX, RUN THREE months, five cord tires, bumper and clock; a new car; carefully broken in; wish to exchange for Hudson Super Six speedster. Call 410 E. THIRD ST. Broadway 2164. Mr. Watkins.

FORD STARTER— BARRETT'S FORD STARTER. See demonstration, first time shown in Los Angeles. Over 50,000 in use New York and Eastern cities. Guaranteed for 3 years. $50 installed. Agents wanted. 933 S. BROADWAY.

FOR SALE—LATE 1915 FORD TOURING CAR with good tires and nice appearance; just the car for someone with $100 cash, balance terms to suit. SOUTH 3995W, 29422.

STUTZ 16-VALVE, 18, SIX-PASS., DRIVEN ONLY 10,000. Perfect throughout. Like new, maroon paint, extras. Terms. 619 S. FLOWER. Earl S. George, 15327.

I WANT TO SELL MY 1915 ROADSTER, WITH small delivery body, good top, tires above the average; I can guarantee the engine. My price $285. Inquire 842 S. FLOWER ST.

FOR SALE—1918 OLDSMOBILE IN SPLENDID condition, leather top, plate glass, spare tires. A bargain, $750 cash. HOLLYWOOD 569.

FOR SALE—MARMON CAR, 7-PASSENGER, IN first-class condition. Can be seen at BEL ARMS GARAGE, Orange st. Owner going East.

FORD, 1918 TOURING. LOOK! JUST LIKE NEW. Brand new tires; guaranteed mechanically A-1. Very easy terms. E. S. SHIPP, 1825 S. Main.

BUICK— 1919 touring, like new in every respect. 524 W. PICO ST.

FOR SALE—LATE MODEL FORD TOURING car. Must sell. PHONE 74092. 2718 Crenshaw blvd.

ONE 1917, 4-CYL. BUICK, A-1 CONDITION. Owner leaving city. $850. Touring. 6340 ALDAMA. Garvanza York blvd. car.

1917 HUDSON SUPERSIX 4, NEW TIRES, two extra; special top, bargain. H. R. MORGAN, 617 N. Broadway. Main 8140.

$475—1917 5-PASSENGER OVERLAND, RUNS like new, splendid rubber. Sacrificing for cash. Dealers can't compete this price. 560329.

1917 REO 6 TOURING, NEWLY PAINTED AND in splendid shape. Real bargain. 1150 S. FIGUEROA ST.

OLDSMOBILE, 8-CYLINDER TOURING, SPLENdid mechanical shape, new paint; real bargain. 1150 S. FIGUEROA ST.

FORD SPEEDSTERS, CLASSY DESIGNS, TOPS, etc. Guaranteed 3 mos. Small payment down. Open Sunday. SHRADERS, 1310 S. Main.

FORD 1918 TOURINGS, GUARANTEED THREE months; very easy terms. MORAN & McMENAMY, 1424 S. Main.

FOR SALE—HUDSON SEDAN, WIRE WHEELS, cord tires. Splendid condition. Price $1000. 205 N. LOS ANGELES ST. Bdwy. 8098.

FOR SALE—OVERLAND CAR, 1915 MODEL, good tires, Bosch magneto, cheap. WALTER J. NAIN, Simi, Cal.

S—A—R—G—A—I—N 3 passenger Cadillac, perfect condition every way, $2800. 711 WESTERN AVE. West 985.

1914 FORD TOURING, PERFECT, $325. SPOTlight, speedometer, shock. 1327 VALENCIA, near Pico.

FORD TON TRUCKS, ALL STYLE BODIES, SMALL payment down. Open Sunday. SHRADERS, 1310 S. Main.

$50 DOWN, BAL. EASY. GUARANTEED FORDS of all models with starter. PACIFIC SALES & EXCHANGE, 1628 S. Main.

BUICK COUPES AND SEDANS, LATEST MODELS. These are good buys. Terms. 524 W. PICO ST.

FORD, 1917 ROADSTER, GUARANTEED MEchanically. Looks like a new car. Very easy terms. E. S. SHIPP, 1825 S. Main st.

PATHFINDER 6 ROADSTER, DANIEL BOONE model, just overhauled and painted. In A1 condition. 2201 S. MAIN.

BUICKS, LATE MODEL, ROADSTERS, TOURINGS, coupes and sedans. All good buys. 524 W. PICO ST.

PRIVATE PARTY WILL SACRIFICE 1912 STUDEbaker touring car, in A1 condition mechanically. PHONE 12926.

1918 OLDSMOBILE, 8-CYLINDER ROADSTER, in splendid condition; a good buy. 1150 S. FIGUEROA ST.

FORD TOURING, RUNS FINE, A BARGAIN, $85, balance easy. 829 SANTEE ST. Main 1845.

BUICK 6 ROADSTER, 1916, A-1 MECHANICAL condition, good tires. ... HOGG, ...

FOR SALE—McFARLAND SPEEDSTER. CALL J. L. DEANE, 54012. 2424 W. 7th st.

FOR SALE—1917 FORD TOURING CAR, NEW paint. Good condition. 846 S. MAIN.

AUTO LOANS OF ALL KINDS; DELINQUENTS assisted. MR. DROLLINGER, 1307 S. Main st.

FOR SALE—OVERLAND 81 IN GOOD SHAPE, $400 cash. Phone COLORADO 7359.

$75 TO $100 DOWN BUYS A FORD. FRESONS, 1224 S. Main.

FOR SALE—STUDEBAKER ROADSTER, LATE model. Must sell, cheap. Phone MAIN 2856.

FOR SALE—FORD, GOOD CONDITION; NO dealers. BROADWAY 4741.

FOR SALE—DAMAGED FORD CAR, PRICE $200. 1234 Palmetto st. AMILLO.

PACKARD, 1919, 5 MONTHS OLD, RUN 7000 miles. Like new. Terms. MR. ROTH, Wil. 5207.

DODGE TOURING CAR, JUST TAKEN IN ON new car. Bargain. WEST 3479.

LIBERTY SIX TOURING, FIRST-CLASS, $1100 cash. 1115 S. HILL, Broadway 2862.

1916 FORD TOURING, FIRST-CLASS SHAPE, $400. 71012. No dealers.

AUTOMOBILES—
Miscellaneous.

Automobiles for Sale.

FOR SALE—

1920 STUTZ
TOURING CAR.

LOTS OF EXTRA EQUIPMENT. 32x3 CORD TIRES, WITH SPARE, RUMPLE, TONNEAU WINDSHIELD, CLASS FRONT WINGS, PLATE GLASS IN SIDES OF TOP, SPECIAL CUTOUT, ETC. THIS IS THE VERY LATEST MODEL, AND NEW. CAR CAN BE BOUGHT CONSIDERABLY LESS THAN COST FOR QUICK ACTION.

LYNN C. BUXTON,
1180 S. Figueroa st.

ALL CARS GUARANTEED 90 DAYS—
All cars overhauled before being placed on the floor.

Some of the cars we have now:
Ford touring, lots of extras.....$360
Ford touring, electric starter.....$570
Overland 61 touring $435
Chevrolet, Baby Grand touring $445
Dodge touring, like new $875
Any of these cars sold on terms, 1-3 down, balance to suit.
See A. BURROUGHS, USED CARS THAT GIVE SERVICE, 4051 Mesita ave.

LEAVING FOR MEXICO, MUST SELL MY LOCOMOBILE SPECIAL
ROADSTER.
A beautiful 4-passenger roadster, special equipment; has no top; two first-class fittings. Only been used a short time and has had the best of care, always; is new Royal wood tires, motor completely attended to. Call or phone before 11 a.m. Room 1106 STOWELL HOTEL. M. T. Gonzalles.

$750 BUYS DOBT. LIGHT 5-PASSENGER TOURING car, in good condition; looks and runs like new; has all extras; must be bought this week; will sell to any one who visits; Los Angeles and have not seen it; will be glad to show same or meet you at any car line down town. A. W. GREENE, Hotel Alvarado, corner 6th and Alvarado. Phone WILSHIRE 3100.

FOR SALE—STEARNS-KNIGHT 4-PASS. CHUMMY roadster, newly painted and trim, mechanical condition first-class; guaranteed.

LYNN C. BUXTON,
1180 S. Figueroa st.
60382. Main 577.

FOR SALE—

Locomobile, seven-passenger, model 2-38, touring, A-1 condition in every way, having been under professional care at all times. Quality car.
R. DAGGETT,
19 S. Marengo ave.,
Pasadena.
Phone Colorado 8306.

1918 CHANDLER TOURING—
Refinished, new top, car in very good condition, and is a real bargain.

MAGEE MOTOR SALES CO.
118 W. Pico. 60271.

1918 CHANDLER CHUMMY.
1918 CHANDLER TOURING.
1918 CHANDLER DISPATCH.
1918 H. C. ROADSTER.
OVERHAULED, REFINISHED AND IN GUARANTEED MECHANICAL CONDITION.
WILLYS-KNIGHT SALES CO.
1100 S. OLIVE.
PHONES—SUNSET, 10609, 64502.

FOR SALE—STUTZ, 1918 MODEL TOURING CAR IN EXCELLENT CONDITION; PLENTY OF GOOD EQUIPMENT. A CHANCE TO GET ONE OF THESE HIGH-GRADE CARS AT A BARGAIN. TERMS IF DESIRED.
LYNN C. BUXTON,
1180 S. FIGUEROA.

DON'T BE INCONVENIENCED BY WAITING DELIVERY on a new car; see us and select your car from our stock; we can deliver it to you immediately as good as new; finished in exclusive Brewster colors and equipment, as desired.
BREWER & BUTLER,
Phone 837.
Factory of Greater Cars."

FRANKLIN, FIVE-PASSENGER, 1914 SERIES 9, all nearly new Royal cord tires, good condition. Do you want a bargain?

LYNN C. BUXTON,
1180 S. Figueroa st.

HUDSON 1918—

MODEL O SPEEDSTER, ONLY DRIVEN 7500 miles by myself; spotlight, 6 tires, rear trunk, bumper, motometer, Stewart speedometer, Gabriel horns, looks and runs like new, $2150.00 cash. Sedan 2121 earnings. MR. GARRISON.

SUPERIOR 6-PASSENGER, A-1 SHAPE, A RACY, fast car, for the man who wants speed, very good tuner; fender guards, must be sold before Tuesday; will give a good trade for Cadillac roadster, very low price. SULLIVAN AUTO SALES GARAGE, 2122 W. Seventh st.

FOR SALE—RED CAR, GOOD CONDITION, ONLY been used for family use; run 13,000 miles; will be sold at a bargain; offered $750 by dealer; what will you give? 5615 MICHIGAN AVE. Phone 1307

1916 SEDAN. 1918.
Is practically new tires. Element original finish. Motor perfect. This is a beauty and a bargain.
CHANDLER USED CAR DEPT., 1047 S. Olive st.

FOR SALE—CLASSY AUTOMOBILE BOARDING and exchange of 2-room housekeeping apartment for boarding one or more gentlemen; owner leaving city. 1237 E. SEVENTH ST.

NEW STUDEBAKER LIGHT SIX. RUN THREE months, five cord tires, bumper and clock; a real car; quantity limited; will be sold at once; $1350 cash. Studebaker, Cal. 416 E. THIRD ST. Broadway 2164. Mr. Watkins.

FORD STARTER—
GUARANTEED FORD STARTER.
Less than one minute to change from Ford to Ford. Starter guaranteed for 5 years. Price $10.00. Agents wanted. 2000 S. BROADWAY.

FOR SALE—A-1 1915 FORD TOURING CAR, in first-class condition; has new tires; $350, cash; balance terms to responsible party. 1237 E. SEVENTH ST.

FOR SALE—1918 TOURING CAR, NEW 16-SIX, 5-PASSENGER, DRIVEN ONLY 15,000 miles; looks, runs like new; $1250, cash; extras. Terms. 619 S. FLOWER ST. Main 6249.

I WANT TO SELL MY 1915 ROADSTER, WITH good delivery body; good top; tires above the rear fenders; motor in good condition. My price $350. 1237 E. SEVENTH ST.

FOR SALE—1918 OLDSMOBILE IN SPLENDID condition; has been driven by owner; 1500 miles; $1500. 1237 E. SEVENTH ST. HOLLYWOOD 1128.

FOR SALE—MARMON CAR, 7-PASSENGER, IN A-1 CONDITION; MUST BE SOLD AT ONCE. SEE AT GARAGE, Orange st. Owner at Hotel Rosslyn.

1918 TOURING, LOOKS JUST LIKE NEW. Brand new tires, guaranteed mechanically A-1. $ SHIPP, 1325 S. Main.

1919 touring, like new in every respect.
1918 W. PICO ST.

easy for cash, or will sell or trade for Ford. Owner, 1237 E. SEVENTH ST.

FOR SALE—LATE MODEL FORD TOURING car, good shape. PHONE 74062.

1917 4-CYL. BUICK, A-1 CONDITION, $650. 1917 4-cyl. Buick, touring, $540. Al Adams, Garvanza 7001, blvd. car.

1917 HUDSON SUPERSIX, 4 NEW TIRES, extra spare, extra top, bargain. M. 1237 E. SEVENTH ST. Broadway, Main 8140.

1917 ESSEX-6 OVERLAND, RUNS like new, splendid rubber, backed by car condition, $650. 1237 E. SEVENTH ST.

1917 REO 6 TOURING; NEWLY PAINTED AND upholstered, fine; real bargain. 1237 E. SEVENTH ST. A. L. PAINE, Young.

FOR SALE—CYLINDER TOURING, SPLENDID condition, fine paint; real bargain. 1237 E. SEVENTH ST.

FOR SALE—7-PASSENGER, CLOSED DESIGN, TOP, side curtains, all fine; small payment down, balance easy terms. 1237 E. SEVENTH ST.

1917 TOURING, GUARANTEED THREE months. 1237 E. SEVENTH ST.

MORAN & McMENAMY, 1424 S. Main.

FOR SALE—HUDSON SEDAN, WIRE WHEELS, cord tires, like new, $1600. 1237 E. SEVENTH ST. Main 6249.

FOR SALE—OVERLAND CAR, 1918 MODEL, good tires, fresh magneto, cheap. WALTER J. ASH, Simi, Cal.

FOR SALE—

5-passenger touring, with electric starter, A-1 condition in every way, having been under professional care at all times. Quality car.
R. DAGGETT,
19 S. Marengo ave.,
Pasadena.
Phone Colorado 8306.

1918 CHANDLER TOURING—
Refinished, new top, car in very good condition, and is a real bargain.

MAGEE MOTOR SALES CO.
118 W. Pico. 60271.

1918 CHANDLER CHUMMY.
1918 CHANDLER TOURING.
1918 CHANDLER DISPATCH.
1918 H. C. ROADSTER.
OVERHAULED, REFINISHED AND IN GUARANTEED MECHANICAL CONDITION.
WILLYS-KNIGHT SALES CO.
1100 S. OLIVE.
PHONES—SUNSET, 10609, 64502.

FOR SALE—STUTZ, 1918 MODEL TOURING CAR IN EXCELLENT CONDITION; PLENTY OF GOOD EQUIPMENT. A CHANCE TO GET ONE OF THESE HIGH-GRADE CARS AT A BARGAIN. TERMS IF DESIRED.
LYNN C. BUXTON,
1180 S. FIGUEROA.

DON'T BE INCONVENIENCED BY WAITING DELIVERY on a new car; see us and select your car from our stock; we can deliver it to you immediately as good as new; finished in exclusive Brewster colors and equipment, as desired.
BREWER & BUTLER,
Phone 837.
Factory of Greater Cars."

FRANKLIN, FIVE-PASSENGER, 1914 SERIES 9, all nearly new Royal cord tires, good condition. Do you want a bargain?

LYNN C. BUXTON,
1180 S. Figueroa st.

HUDSON 1918—

MODEL O SPEEDSTER, ONLY DRIVEN 7500 miles by myself; spotlight, 6 tires, rear trunk, bumper, motometer, Stewart speedometer, Gabriel horns, looks and runs like new, $2150.00 cash. Sedan 2121 earnings. MR. GARRISON.

SUPERIOR 6-PASSENGER, A-1 SHAPE, A RACY, fast car, for the man who wants speed, very good tuner; fender guards, must be sold before Tuesday; will give a good trade for Cadillac roadster, very low price. SULLIVAN AUTO SALES GARAGE, 2122 W. Seventh st.

FOR SALE—RED CAR, GOOD CONDITION, ONLY been used for family use; run 13,000 miles; will be sold at a bargain; offered $750 by dealer; what will you give? 5615 MICHIGAN AVE. Phone 1307

1916 SEDAN. 1918.
Is practically new tires. Element original finish. Motor perfect. This is a beauty and a bargain.
CHANDLER USED CAR DEPT., 1047 S. Olive st.

FOR SALE—CLASSY AUTOMOBILE BOARDING and exchange of 2-room housekeeping apartment for boarding one or more gentlemen; owner leaving city. 1237 E. SEVENTH ST.

NEW STUDEBAKER LIGHT SIX. RUN THREE months, five cord tires, bumper and clock; a real car; quantity limited; will be sold at once; $1350 cash. Studebaker, Cal. 416 E. THIRD ST. Broadway 2164. Mr. Watkins.

FORD STARTER—
GUARANTEED FORD STARTER.
Less than one minute to change from Ford to Ford. Starter guaranteed for 5 years. Price $10.00. Agents wanted. 2000 S. BROADWAY.

FOR SALE—LATE 1915 FORD TOURING CAR, in first-class condition; has new tires; $350, cash; balance terms to responsible party. 1237 E. SEVENTH ST.

FOR SALE—1918 TOURING CAR, NEW 16-SIX, 5-PASSENGER, DRIVEN ONLY 15,000 miles; looks, runs like new; $1250, cash; extras. Terms. 619 S. FLOWER ST. Main 6249.

I WANT TO SELL MY 1915 ROADSTER, WITH good delivery body; good top; tires above the rear fenders; motor in good condition. My price $350. 1237 E. SEVENTH ST.

FOR SALE—1918 OLDSMOBILE IN SPLENDID condition; has been driven by owner; 1500 miles; $1500. 1237 E. SEVENTH ST. HOLLYWOOD 1128.

FOR SALE—MARMON CAR, 7-PASSENGER, IN A-1 CONDITION; MUST BE SOLD AT ONCE. SEE AT GARAGE, Orange st. Owner at Hotel Rosslyn.

1916 TOURING, LOOKS JUST LIKE NEW. Brand new tires, guaranteed mechanically A-1. $ SHIPP, 1325 S. Main.

1919 touring, like new in every respect.
1918 W. PICO ST.

easy for cash, or will sell or trade for Ford. Owner, 1237 E. SEVENTH ST.

FOR SALE—LATE MODEL FORD TOURING car, good shape. PHONE 74062.

1917 4-CYL. BUICK, A-1 CONDITION, $650. 1917 4-cyl. Buick, touring, $540. Al Adams, Garvanza 7001, blvd. car.

1917 HUDSON SUPERSIX, 4 NEW TIRES, extra spare, extra top, bargain. M. 1237 E. SEVENTH ST. Broadway, Main 8140.

1917 ESSEX-6 OVERLAND, RUNS like new, splendid rubber, backed by car condition, $650. 1237 E. SEVENTH ST.

1917 REO 6 TOURING; NEWLY PAINTED AND upholstered, fine; real bargain. 1237 E. SEVENTH ST. A. L. PAINE, Young.

FOR SALE—CYLINDER TOURING, SPLENDID condition, fine paint; real bargain. 1237 E. SEVENTH ST.

FOR SALE—7-PASSENGER, CLOSED DESIGN, TOP, side curtains, all fine; small payment down, balance easy terms. 1237 E. SEVENTH ST.

1917 TOURING, GUARANTEED THREE months. 1237 E. SEVENTH ST.

MORAN & McMENAMY, 1424 S. Main.

FOR SALE—HUDSON SEDAN, WIRE WHEELS, cord tires, like new, $1600. 1237 E. SEVENTH ST. Main 6249.

FOR SALE—OVERLAND CAR, 1918 MODEL, good tires, fresh magneto, cheap. WALTER J. ASH, Simi, Cal.

ied Liners.

AUTOMOBILES—
Miscellaneous.

Automobile Repairing, Painting, Tops.

N. HOLMAN, 1145 SO. L. A. ST. EXPERT FORD repairing at very reasonable prices. "My prices talk." Give me a trial. Phone PICO 5845.

THOMAS & STEWART, AUTO TOPS, TRIMmings. 124 S. L. A. ST. Main 7719.

Auto Beds, Bodies, Equipment.

FOR SALE — STOCK OF RE-ENAMELED FORD fenders; your old ones taken in exchange. WESTERN ENAMELING WORKS, 734 E. 15th. 22097.

AUTO SEAT BACKS CUT FOR SLEEPING. METAL MECHANICS, 1513 S. Main. Pico 1395.

Automobiles for Hire.

TO LET—

5 AND 7-PASSENGER CARS,
WITH OR WITHOUT DRIVERS,
CALL AT
953-55 S. BROADWAY.
BRISTOL TAXI CO.,
MAIN 6078. 12415.

TO LET—

5 AND 7-PASSENGER CARS,
WITH OR WITHOUT DRIVERS,
CALL AT
953-55 SO. BROADWAY.
BRISTOL TAXI CO.,
MAIN 6078. 12415.

CARS TO RENT WITHOUT DRIVERS.

Twin 6 Packard, Cadillac 8, Studebaker 6, Marmon, Buick, Dodge, Fords and other cars. Rent to responsible parties by the hour, day or week.

STILLWELL CAR SUPPLY CO.,
944 S. Grand ave. 60297, Bdwy. 227.

TO LET—WITHOUT DRIVERS.
NEW CARS.

Studebakers, Hummobiles, Dodges, Buicks, Essex, Overlands and Fords, speedsters, roadsters, touring car and deliveries; by the hour, day, week or month. PARSONS BROS., 116 W. Ninth, between Broadway and Main. Phone 11089.

AUTOS RENTED, WITHOUT DRIVER, BY Week or month only. Cadillacs, Marmons, Buicks, Hudsons, Kissel Kars. Open and closed models.
PACIFIC AUTO EXCHANGE, 432 W. Pico st.

BUICKS FOR RENT
WITHOUT DRIVER.
5 AND 7-PASS. TOURINGS.
BY WEEK OR MONTH.
730 S. GRAND. EDWY. 4497.

NEW FORD TOURING CARS AND TRUCKS FOR rent by hour, day, week or month, with or without driver. Open day and night. 741 S. OLIVE ST. Main 2729.

FORD CARS RENTED WITHOUT DRIVERS. 1920 coupes, touring, speedsters, 75c per hr., up. BROADWAY FORD RENTAL CO.
913 S. Bdwy. (next to Blackstone's.) 12728.

FOR HIRE—BY WEEK OR MONTH, 5 AND 7-passenger cars without drivers. Ford, with electric starter, $100 per month. H. GABFIELD, 1212 S. Olive. 61026.

NEW FORDS, FLEX. STARTERS, FOR HIRE without driver. C. & D. AUTO LIVERY.
809½ S. Spring. 14169.

CADILLAC LIVERY—
Cars to rent by month, $150; Buicks, Olds., Hup. and Dodges, $125. 1212 S. MAIN. 63612.

DODGE SEDAN, COMPETENT LADY DRIVER, day or hour. MRS. CARTER. 60902.

FIRST-CLASS CARS WITH COMPETENT DRIVers. Also reasonable rates. WEST 2558.

FOR HIRE—OAKLAND 6, 75C STANDING, $1.25 running time. Careful driver. 21465.

FORDS WITHOUT DRIVERS, 50c PER HOUR 7124½ W. THIRD ST. Pico 3100 or 16606.

'19 FORD TOUR. CAR, $1 HOUR UP, INCLUDing driver. WEST 1961. Also expressing.

NEW OVERLAND, CAREFUL DRIVING, LONG EXperience in Cal.; references. Rates. 22280.

CALL MR. BEEKS, OWNER AND DRIVER, WILshire 1100, for 5-pass touring car. $1 hour.

1919, 7-PASS. BUICK, CAREFUL LADY DRIVer, $1.50 per hour. 23476.

FOR HIRE—GOOD DRIVER, NEW 5-PASS. CHEVrolet, $1.25 hour. Phone SOUTH 71532.

$1.25 PER HOUR, CLASSY BUICK SIX, COMPEtent lady driver. Phone 20864. (Sundays, $1.50.)

WILL RENT CLASSY '17 BUICK 6 ROADSTER, without driver. 1148 S. OLIVE.

WINTON 6, TONNEAU WINDSHIELDS, TRIPS; day, week, mo. Owner licensed driver. 5098836.

FORDS WITHOUT DRIVERS. 50c PER HOUR. 619 S. FLOWER ST. Phone 15327.

Auto Garages and Auto Storage.

TO LET—GARAGE. INQUIRE 8074½ S. BERENDO. Wilshire 189.

Bicycles.

FIRST ANNUAL BICYCLE TIRE SALE. INDIAN Vitalic, $4; tire special, $2.50; discount on all sales of tires this month. 25c to $1.50 buys and rebuilt bicycles from $10 up. Guaranteed. Repair work. TUNNEL CYCLERY, 823 W. 3rd.

BICYCLE HEADQUARTERS.
New and used bicycles, tires and supplies at money-saving prices. Expert repairing.
PACIFIC CYCLE CO., 123 No. Main st.

FOR SALE—BICYCLE, 911 VERMONT ST. 19421, Apt. 101.

FOR SALE—GENT'S BICYCLE AT A SACRIFICE. PERRYMAN, Broadway 6035.

ANGELES BIKE SHOP, COLUMBIA BICYCLES; repairing specialties. 817 S. MAIN. Pico 855.

HORSES, MULES, CATTLE, ETC.
For Sale, Exchange, Wanted.
For Sale.

FOR SALE—REGISTERED HEREFORD CATTLE, 50-2-year-old bulls, 50 1-year-old bulls, 50 2 and 3-year-old heifers; 50 1-year-old heifers.

The very best of breeding, very strong in Anxiety Fourth blood; these cattle have good size, are well developed, of quality and also; all raised on our farm here in Idaho.

Our herd was established over twenty-six years ago in Eastern Nebraska, and we have been continually in the business ever since, and have probably the largest purebred herd of Herefords west of the Rocky Mountains.

Write or come and see us. Our prices are reasonable, and our cattle give satisfaction.
MIDLAND BREEDING FARM.
L. L. Young & sons.
Nampa, Idaho.

FOR SALE—FOUR BREEDING PIGS, 6 WEEKS and two months old, the small breeding size; one blue Holstein cow, guaranteed 5 gallons of milk, one good mare and good buggy; one two-ton truck, capacity ten and a half; Lawndale, Cal. corner CHICAGO ST. and FOURTH AVE. A good chance for sale cheap.

FOR SALE—1 COW, 40 CHICKENS, 24 HOGS, 40 ready for market; 1 Morsland truck; feed guaranteed for one year; $1000 cash buys all; 2 miles from Colorado 1094. E. G. TORKSEM.

FOR SALE—SMALL HORSE, GOOD IN SADdle, or harness; sell for $100; gentle. STONE, McPherrin ave., near Ines School, Garvey road, Ramona Acres.

FOR SALE—REGISTERED FULL BLOODED HOLSTEIN bull. No better in the State. Guaranteed to be an 8-gallon cow. 1177 NORTON AVE. Phone 61787.

FOR SALE—MUST SELL BY WEDNESDAY, FINE 6-year-old Holstein Jersey cow. Also laying hens, mammoth Black Minorcas. 1041 19TH ST., Santa Monica.

FOR SALE—IF YOU HAVE A HORSE OR COW to move call PICO 417. 600 E. SEVENTH. Experienced service.

FOR SALE—YOUNG JERSEY COW, BIG MILKER. 229 HUNTINGTON AVE., Watts.

FOR SALE—HORSE AND WAGON IN GOOD condition. SHOBER & KUMMEL, 4780 S. Park.

FOR SALE—LIVE STOCK DELIVERY BY TRAILer. Prompt service. 15842, WEST 6081.

Wanted.

WANTED — UNLIMITED NUMBER OF HORSES and mules, wagons and harness. Horses rented and sold on installments. SAM WATKINS, 600 E. Seventh st. Pico 417.

WANTED — HIGHEST CASH PAID FOR LIVE cattle. No dealers. Phone SOUTH 73 or WEST 1728.

WANTED—TO BUY UNLIMITED NUMBER OF horses and mules. M. PHELPS, 614 E. 7th st. Main 9429.

WANTED—MILCH, BEEF COWS, CALVES, BULLS. B. FROEHLICH, 7842 Girard. Bdwy. 3418.

WANTED—HOGS, HIGHEST PRICES PAID FOR fat hogs. Phone BOYLE 3167.

POULTRY AND PET STOCK—
For Sale, Exchange, Wanted, Etc.

Poultry and Poultry Supplies.

FOR SALE—ON ACCOUNT OF MAKING ROOM for young stock will sacrifice 1000 1½-year-old White Leghorn hens at $2 each. These are fine laying stock, well worth investigating. STEELE'S EGG RANCH, 13751 Western ave., blvd. Motels, Cal. Phone Gardena Exchange 6021.

FOR SALE—75 WHITE LEGHORN PULLETS, 6 months old, $1.50 each. 18 Ancona laying hens, 4 thoroughbred Brown Leghorn roosters for breeding. Inquire 441 PALM DRIVE, North Glendale.

FOR SALE—500 W. L. 100 ANCONAS, PULlets, laying, selected stock, $3 S. Rocks and R. I. R. Your pick, $1.25. Brollers, 67½c; breeding cockerels. Free delivery. CULVER CITY POULTRY YARD. Wash. blvd. opp. Lehrman Studio.

FOR SALE—R. ROCKS AND R. REDS, ALL fertile eggs, $1.25 for 15; $7.00 per 100; large hens, good layers. 1955 W. 37TH ST. West 4315.

FOR SALE—TODAY, BABY CHICKS, INCUBATORS, BROODERS AND POULTRY SUPPLIES. VISITORS WELCOME. PIONEER HATCHERY, 129 S. SPRING.

FOR SALE—BABY CHICKS
FANCIERS' EXCHANGE,
640 S. Main st.

FOR SALE—FANCY BARRED ROCK EGGS, $2.50 per setting. 1153 W. 70TH ST.

FOR SALE — SETTING HENS. PHONE HOLLY 27e2.

FOR SALE—ENGLISH SUSSEX EGGS FOR SETting, $2. CALL 20704.

FOR SALE—FORD, GOOD CONDITION; $250. 1237 E. SEVENTH ST. Broadway 4741.

FOR SALE—DAMASCUS FORD CAR, PRICE $250. 1234 Palmetto st., AMILLO.

FOR SALE—5 MONTHS OLD, RUN 1000 miles; Lyko new Terms. MR. BOTH, 961 20TH ST.

FOR SALE—BARRED ROCK HENS AND PEKIN ducks. 2121 NORTH BROADWAY. Ph. East 307.

FOR SALE—BABY CHICKS, CHEAP. CORNER of Main and Verdugo, Burbank, Cal.

Ducks, Geese, Turkeys.

FOR SALE—
SPECIAL SALE. BABY PEKIN DUCKS.
The easiest poultry to raise, make the quickest growth on the cheapest feed. Come in and get yours now, SPECIAL PRICES ON LARGE QUANTITIES.
FANCIERS EXCHANGE,
640 South Main st.

FOR SALE—PEKIN DUCK EGGS FOR HATCHing; $1.25 setting. CLIFTON JOHNSON, Willmington, Cal. Call 183-M.

Bees and Honey.

FORSALE—ONE 8-FRAMED HONEY EXTRACtor, 1¼-ton, 100 hives, 1000 frames foundation. Cheap. W. 5240.

Goats, Milch, Etc.

FOR SALE—CHEAP OR TRADE 100 MEXICAN goats, (does) Make offer also 2 good Toggenburg billies. BOX 66, Lawndale.

FOR SALE—TWO FRESH TOGGENBURG GOATS, good milkers, others soon fresh, cheap. Huntington Park car to Slauson ave., walk west to 193. Will deliver.

FOR SALE—ONE THOROUGHBRED TOGGENBURG buck, cheap. 250 MARCONI ST., Huntington Park.

FOR SALE—GRADE TOGGENBURG GOAT, WITH doe kid; part Nubian; also one coming fresh soon. 239 W. 79TH ST.

FOR SALE—REGISTERED TOGGENBURG DOE, just fresh. 1223 N. KINGSLEY DRIVE.

FOR SALE—HIGH-GRADE, EXTRA LARGE TOGgenburg and Nubian goat; will be fresh today. 4319 S. FIGUEROA.

Rabbits, Hares, Etc.

FOR SALE—CHEAP, 2 HIGH-GRADE MILCH goats, Glassell Park. Both now milking; 1 has 2 doe kids. Phone LIN. 24268.

FOR SALE—KAGIAR ORANGE PIT, BEST IN city. 5812 HAROLD WAY, Hollywood. Phone 39200.

Dogs and Dogs at Stud.

AT STUD—RAVENWOOD, WHITE COLLIE, MAhogany sable. Best on Coast. Strain of Ch. Wishaw Clinker and famous Anfield Model. Phone GAR. 1086. 231 E. Park, Eagle Rock City.

FOR SALE—PEDIGREED MALE AND FEMALE Airedale puppies. At a bargain. $10 to $30. 647 EAST 54TH ST. Phone 288350.

FOR SALE—BEAUTIFUL JAPANESE SPANIEL, imported stock. 1292 W. 45TH ST.

FOR SALE—AIRDALE PUPPIES. 2915 7TH AVE.

Wanted.

WANTED—FULLETS, HENS, RABBITS, PIGEONS, setting hens; also baby chicks, ducks, geese and turkeys. 5625 CENTRAL AVE. South 1180.

WANTED—ALL KINDS POULTRY. WILL CALL anywhere. South 4461. 2200 CENTRAL AVE.

WANTED—POULTRY, L. A. POULTRY MARKET, 2040 Central ave. South 5625. Called for.

HOUSES—
For Sale.
Miscellaneous.

FOR SALE—

WE HAVE TELEGRAPHIC ORDER
FROM THE EAST
TO SELL

$8400. $8400

TWO HOUSES IN THREE DAYS FOR CASH. WE THINK THAT THEY WILL SELL IMMEDIATELY.

8 rooms, good location, near Berkeley, recently painted and ready to move into. Lot 60x160.

$1,350 HOUSE ON
HARVARD BLVD.
WORTH $10,500, FOR $8500.

There is no use telling you "this is a snap," or saying anything more than this. Two people in this room will get two good boys in these places right quick. Don't get "quick!"

THE McCARTHY COMPANY,
Eve. 56255. 631 Union Oil Bldg. Bdwy. 2371.
L. A. Realty Brokers three years.

FOR SALE—

$4300.
6-room Bungalow.

Here is a bungalow with three bed rooms and a large bath. Well lighted, very attractive inside and out; hardwood floors throughout, all ready to move into. Located on a beautiful boulevard avenue in the southwest. Here is an excellent buy. Let us show you this.

WRIGHT-CALLENDER-ANDREWS CO.,
Residence Property Dept.
10745. 403 S. Hill st. Main 8040.

FOR SALE—

ONLY $4200.

Easy terms, ideal neighborhood, very high ground, near electric cars, out Hollywood way.

Nearly new bungalow of six rooms. Every modern appointment. Hardwood floors throughout. A positive bargain.

W. E. WARREN,
510 Merritt Bldg. Eighth and Broadway.
10317. Broadway 379. Res. Vermont 3925.

FOR SALE—

A REMARKABLE BARGAIN.
$7000.
LARGE DUPLEX 2-STORY HOUSE, DOUBLE FLAT, ON 17TH ST.
WEST OF FIGUEROA, NEAR TOBERMAN.

OWN YOUR HOME AND SECURE AN INCOME PROPERTY IN FIRST-CLASS CONDITION, AND BUILT RIGHT. IF YOU ARE A BARGAIN HUNTER, HOMESEEKER, SPECULATOR OR INVESTOR
WORTH LOOKING INTO AT ONCE.
26277. HARRY F. PARKER, 2304 S. GRAND.

FOR SALE—

WILSHIRE FURNISHED BUNGALOW,
GRAMERCY PLACE AT FOURTH.

Imagine at these times having an opportunity to purchase a modern 8-room bungalow on the best corner in the Wilshire district, with garage, yard, for $15,000; well and completely furnished, such as new parlor grand piano, $1000 bedroom set, $350; dishes, etc., etc. 620 S. WESTERN. Phone 60274, Evenings 567461.

FOR SALE—DANDY NEWLY FINISHED 5-ROOM bungalow, lower than a new house; 1-car garage, ready to move into; can give immediate possession; a buy; $3750, terms to good people. See it to-day. HARRIET B. LLOYD, 703 Story Bldg. 64301.

FOR SALE—NORTH WILSHIRE, A GILT EDGE 6-room new Colonial bungalow on one lot, 5 rooms only. Garage. Lot 50x132. Will sacrifice for $8500. $2000 will handle. Bargain.
939 Merchants National Bank Bldg. Pico 302.

FOR SALE—$5500.
FURNISHED DOUBLE BUNGALOW NEAR NEW GOODYEAR PLANT; DOUBLE GARAGE; FRUIT, ETC. A HOME WITH AN INCOME. SEE McCLICKEN WITH
SOUTHLAND REALTY CORP.
PHONE 61764. 417 SOUTH HILL ST

FOR SALE—MODERN SEVEN-ROOM TWO-STORY house, large lot, nicely improved, sprinkler system, very desirable location, close to Huntington Park car line; must be sold to settle Estate, will take $6750 for quick sale. No agents. Address P. O. box 2019, TEMPE CITY.

FOR SALE—SACRIFICE. NEW, ORIGINAL, 10-room, concrete house, lot 100x150. Best built house in L. A. Hardwood floors, living and dining-room finished in mahogany, fine bath and shower. Hollywood car. Owner, 1209 Hass Bldg. 61217.

FOR SALE—10-ROOM HOUSE, LOT 50x180, ON paved street in business center of Garvanza. See house at 6215 Rose Hill. This property is underpriced at $5000, but will be sold at that price to close an estate. BIRNEY DONNELL, Administrator, 1209 Hass Bldg. 13240.

FOR SALE — ABSOLUTE BARGAIN. 4-ROOM bungalow, corner lot, worth $2800. For quick deal, $2500; $500 cash, $25 monthly. Vermont 838. 1106 OXFORD.

FOR SALE—LOT, 148x250, WITH 2 BUNGAlows, income $45 per month. Room for 4 more bungalows, lot faces 2 streets, near Rubber and Cotton Mills. Sacrifice ½ cash. Particulars 3229 SANTA FE AVE.

FOR SALE—T-ROOM HOUSE WITH EVERY CONvenience, close to four car lines, University Southern California, Exposition Park, postoffice and business center. Apply 1130 W. JEFFERSON ST. Tel. West 8560.

FOR SALE—$5500. 7-ROOM, WEST 41ST ST. JUST completed. 5-room up-to-date Colonial; Pullman kitchen, large garage, etc. $1000 cash, balance like rent. Phone owner, CHAS. BALZAR, So. 3849-J-5.

FOR SALE—

$5000 New 5-room bungalow.
Just completed, ready to occupy.
Easy terms. Must go to Texas. PHONE 577058.

FOR SALE—HOUSE AND LOT AT 3454 SABINA ST. HAWTHORNE. H. W. Call.

FOR SALE—MODERN 6-ROOM BUNGALOW, GArage, large lot; nice location; all street work in; bargain at $4500; terms. SCHWEINHART, 2228 Grosse Bldg., 124 W. Sixth.

FOR SALE—5-ROOM BUNGALOW IN "FIRST-class condition, garage, only $2500, $400 cash, balance like rent. W. W. JARVIS, 305 S. Hill. 63400.

FOR SALE—9-ROOM, 2-STORY MODERN, LARGE corner, garage, fine location, between Westlake and Hollywood, $7500. Phone MR. THOMPSON, 5084, Bdwy. 536.

FOR SALE—SIX-ROOM HOUSE; LOT 70X175; 50 chickens, 9 ducks, 2 geese, 20 rabbits, and 16 fruit trees. A bargain. Phone 14328, MR. FRAZIER.

FOR SALE—CIRCUMSTANCE COMPELS ME TO sell my new 5-room bungalow, hardwood floors, tile bath and kitchen, nothing better in this county. Call OWNER, 66413.

FOR SALE—LISTEN, HEART OF HOLLYWOOD, 6-rm. mod. bung. Furnished, $2900; ½ cash. 6-rm. Colonial, $4500; ½ cash. THOMPSON, with JOHNSON, 337 S. Hill.

FOR SALE—BIGGEST BARGAIN IN L. A. 6 rooms, modern, close in.
Let worth $10,000, go to the house.
Cash price $10,000. OWNER, 25001.

FOR SALE—5-ROOM BUNGALOW, SLEEPING porch, 2 garages, (furnished if desired.) all in good condition. Ready to move in. 1511 SECOND AVE. Phone West 6924.

FOR SALE—$1275 BUYS A 5-ROOM HOUSE ON Kingsley drive, near Pico. Been foreclosed. 342 DOUGLAS BLDG.

FOR SALE—A GREAT MANY GOOD HOUSES. Let us sell your property. STUBBS & FRETTER, Established 1892. 542 Douglas Bldg. 60381.

FOR SALE—$5500. MODERN 5-ROOM HOUSE, Boyle Heights. Clean lot and cash first payment. Phone BDWY. 538.

FOR SALE—IT WILL PAY YOU TO INVESTIgate several sacrifices offered in our south end listings. HALL CO., 123 E. Jefferson.

FOR SALE — DOUBLE BUNGALOW, $4100, 4 rooms each side, one side newly furnished. Will sell furniture cheap. VERMONT 3892.

FOR SALE—BY OWNER 5-ROOM, ALL BUILT-IN bungalow, lot 40x140, for $2500, easy terms, near car line. 12406.

HOUSES—
For Sale.
Miscellaneous.

The following subdivisions of this classification will enable Times readers to more quickly locate the houses they want to buy.

Miscellaneous.

[Includes houses in all sections of Los Angeles.]

West and Northwest.

[Includes all west of Main street, Jefferson street to Santa Monica boulevard—Wilshire, Westlake, West Adams, Pico Heights, etc.]

Southwest.

[Includes all south of Jefferson street and west of Main—Vermont Square, Manual Arts, Angeles Mesa, etc.]

East and Southeast.

[Includes all east of Main street and south of Mission road—Boyle Heights, etc.]

North and Northeast.

[Includes all north of Mission road and Elysian Park—Highland Park, Garvanza, East Los Angeles, etc.]

Furnished

[Includes Furnished Residences For Sale in all parts of Los Angeles.]

FOR SALE—

1024 S. ST. ANDREWS PLACE.
$9750—Strictly modern 2-story home of 8 rooms, 4 bedrooms, on high ground, in a high-class district; you can buy this home for less than the price asked for bungalows on lower or level 4 block south. This has real value. Call J. A. KLARQUIST, 56802; evenings 72860.

1041 S. MANHATTAN PLACE.
$12,000—New 2-story 8-room colonial, east front, very attractive interior, every late feature has been included in its arrangement; charming large living-room; 3 fine bedrooms upstairs. This is absolutely a good buy. Call J. A. KLARQUIST, 56802, evenings 72860.

FURNISHED HOME—HIGH GROUND.
$15,000—Beautiful 7-room 2-story house, in excellent condition, hardwood floors, garage, 50-ft. lot, finest mahogany furniture, heavy rugs, owner going East, so has no further use for this fine home; and will sacrifice. For appointment to inspect call J. A. KLARQUIST, 56802; evenings 72860.

R. C. MITCHELL COMPANY,
Sixth Floor L. A. Trust & Savings Building.
60817. 60817.

FOR SALE—

NEW
$13,500—9 ROOMS—$13,500.
This palatial home has 4 large living-rooms and dining-room, finished in mahogany and ivory; beautiful fireplace, has large built-in buffet, enameled kitchen, has woodstone floor and tiled sink; 4 bedrooms, plenty of windows and large closets; tiled bath and shower; billiard-room upstairs; double garage and fine yard. Absolutely new and ready to move into. 1726 N. KENMORE AVE., north of Hollywood blvd. Open for inspection from 1 p.m. to 5 p.m. Or phone for appointment.
Benton or Stockener.
H. B. BENEMAN

Classified Liners.

HOUSES—
For Sale.
Southwest.

FOR SALE—BEST BUY IN SOUTHWEST NEIGHborhood. 6-room bungalow, has everything; garage, fine, near school and stores. This won't last better hurry. Only $4750. $1500 cash, balance easy. 66843 or 72112.

FOR SALE—5-ROOM NEW COLONIAL HARDwood floors throughout, pullman breakfast nook, indirect lighting fixtures, garage and cement drive. Price $5000, $1000 cash, will handle, inquire, 5400 SO. HOOVER.

FOR SALE—LARGE 6-ROOM BUNGALOW, ELABorate built-in features, including ·ed and dresser, cement porch, side drive, garage, newly painted, $3750. Worth $1000 more. Owner 1251 LEIGHTON. West 100.

FOR SALE—$5800, THE BEST BUY IN ANGELUS Mesa. 7 rooms, hardwood, 2 tubs, garage, high ground. Terms. UNCLE GEORGE, 5410 Mesa Drive. 79705.

FOR SALE—4-ROOM BUNGALOW, PARTLY FURnished, lot 50x190 feet, $1800; $350 down, balance $20 per month. Our auto will call. 517 LISSNER BLDG. 65821.

FOR SALE—$3500, TERMS, $1000 DOWN $35 per month, 5-room bungalow in S.W.; hardwood floors, fine neighborhood, half block from car; immediate possession. Call 28499, evenings 77119.

FOR SALE—ON 29TH PLACE, BEAUTIFUL 7-room modern bungalow, all modern, built-in features, den, breakfast room, garage. Price $4600. $1000 cash. PHONE 22343 for appointment.

FOR SALE—MODERN 6-ROOM FURNISHED BUNgalow, elegant new furniture, will sell at a bargain for cash only; immediate possession. Call at 1738 W. 52ND ST.

FOR SALE—7 LARGE ROOMS, BUILT-IN EFfects. Want half cash, balance straight mortgage, 7 per cent. Will sacrifice. See owner at house, 2231 W. JEFFERSON ST.

FOR SALE— TERMS.
$7250—Charming Chalet.
9 rooms, artistic, handsome home. Everything you could wish for. Owner returning East. 60356.

FOR SALE—OWNER WILL SELL AT A SACrifice, his 5-room bungalow at $2500, on easy terms. Built-in; fruit and garage. S.W. 12408.

FOR SALE—A BARGAIN. 2 BUNGALOWS. ONE 5 rooms, one 6 rooms. Only $4900. $2000 cash. Call 345 WEST 48TH ST.

FOR SALE— 5-ROOM COTTAGE, ON BEAUTIful Figueroa st., extra large lot, 64x135, a snap. Inquire, 5400 SO. HOOVER ST.

FOR SALE—6-ROOM MODERN BUNGALOW, $4500, on 58th st., near Vermont ave. P. O. BOX 863.

FOR SALE—5-ROOM UNFURNISHED BUNGAlow, fruit and flowers, near best car line, 1130 W. 53RD. Take Moneta car.

FOR SALE—BY OWNER, MODERN 6-ROOM BUNgalow, garage, fruit trees; terms. 2160 W. 80TH. 556056. Open 12-4 p.m.

FOR SALE—MODERN BUNGALOW. 4040 DALTON AVE.

East and Southeast.

FOR SALE—
10-ROOM RESIDENCE.
$9500 CASH—WORTH $11,500.
242 East Adams, close in, good condition, good neighborhood. Big snap. Two-story frame residence; lot 50x150; two-story barn in rear arranged for garage. Present occupants will show property to those who mean business. See A. O. OVERELL, 700 So. Main st., for closing deal.

FOR SALE—BARGAIN FOR CASH, LARGE LOT, 6-rm. house, garage, all furniture, chicken yard, fruit trees; near 2 car lines, E. 1st and E. 3rd. Get off at Fresno. 3122 Gleason, OWNER, Ver. 6605.

FOR SALE—MUST SELL MY 6-ROOM MODERN bungalow with garage. Will take $3800 if sold soon. 210 E. 37th st. Easy terms. See W. B. DUNMEYER, 3705 Maple ave. South 3826-J.

FOR SALE—IF INTERESTED IN MAIN-JEFferson-South Park property see HALL CO., 123 E. Jefferson.

FOR SALE—PRICE $3500, 6-ROOM COTTAGE, lot 50x155. 29th st., ½ block from Central ave. PHONE 26285. No exchange.

FOR SALE—SIX-ROOM MODERN BUNGALOW, $2800. BOYLE 167.

FOR SALE—5 LARGE ROOMS, MODERN, NEW, bargain. $3250. Terms. SOUTH 4944.

FOR SALE—BARGAIN, HOUSE, 2 APARTMENTS, $2600; terms. Call 867 E. 52ND PLACE.

North and Northeast.

FOR SALE—
A SPLENDID HOME
—at—
A BARGAIN PRICE.
Fifty-foot lot on high ground, Highland Park way. One-half block from car line.
House in fine order. Newly painted inside and out. Six rooms, three bedrooms, butler's pantry. Lawn, shrubbery. Small house in rear. Three rooms, furnished. Furniture goes with the place. Cement drive. Double garage.
PRICE $6000.
Immediate possession. Terms if desired.
C. H. ELMENDORF,
1011 Haas Bldg.
Telephone Pico 2492.

FOR SALE—$7500.
$2500 CASH, BALANCE $50 MONTH.
Including interest.
Pasadena ave., near Ave. 52, 8-room modern home, 3 bedrooms and sleeping porch, hardwood floors throughout; cement basement, furnace, automatic water heater; double garage. Fine home on paved street. House will rent for $75 per month. See E. B. Van Horne, with GEO. W. DICKINSON & SON, Suite 1020 Marsh-Strong Bldg. Phone 13555.

FOR SALE—MODERN 7-ROOM HOUSE ON HUNtington drive, 30 minutes from the Pacific Electric station. 3 bedrooms, sun room, 2 bathrooms, dark room, equipped for developing pictures, garage, shop, fountain in front yard. Can be seen by appointment. No agents. Call mornings, 29845. Afternoons and evenings, WILSHIRE 6321. Price $4500. $2500 cash.

FOR SALE— $6500.
A WONDERFUL BUY IN 8-ROOM RESIDENCE. VERY LARGE LOT, 100x310 FEET. 50 FULL-BEARING VALENCIA ORANGE TREES; ALL KINDS OF FRUIT. A VERY ATTRACTIVE PLACE IN ALHAMBRA.
J. B. BAKER,
PHONE 67764. 413 S. HILL ST.

FOR SALE—
5-ROOM HOUSE, MODERN, HARDWOOD FLOORS, LARGE STORE ROOM. SEE HOW CHEAP YOU CAN BUY FOR CASH.
H. SAM NEWLON,
708 EAGLE ROCK AVE. GARVANZA 557.

FOR SALE—PYRAMID INVEST. CO. WILL SELL one 6-room bungalow, modern, near Franklin High School, 5c fare. Terms and price right. Call FRANK WEBB, Main 368; evenings Vermont 150.

FOR SALE—BY OWNER, 5-ROOM MODERN bungalow, A-1 condition, immediate possession, $2200, $300 down, balance $18 a month, including interest. 341 BISCA PLACE. Take Garvanza-Eagle Rock Park car.

FOR SALE—7-ROOM RESIDENCE HIGHLAND Park, completely furnished, well located, $5000. Owner, 214 AMERICAN BANK BLDG., Ph. 64029.

Furnished.

FOR SALE—
BY OWNER.
AT A RARE SACRIFICE.
FURNISHED AND READY TO MOVE IN.
High-class modern residence consisting of 14 rooms and 3 built-in sleeping porches, finished in solid mahogany and expensive fixtures. Hot water heating system.
3 lots, size 150x156 to alley, wide parkway. Grounds highly improved, expensive shrubbery and complete sprinkling system.
Two-story servants' house with two baths and two kitchens and other out buildings.
This place was built 3 years, has every modern convenience, is in excellent condition and occupied only by original owner.
This is really an exceptional opportunity to secure a strictly high-class home at your own price. Open for inspection.
MAKE ME A CASH OFFER.
OWNER.
V. L. WALKER.
1104 Browning Blvd.

FOR SALE—
"California's best bargain"
$4700
7-ROOM FURNISHED HOUSE
Fine 7-room bungalow, furnished, 3 bedrooms, vacant, immediate possession, large lot to alley. Look no further!
Bargain hunters' get busy! and let us show you this fine place. You will buy it on sight. Pay $1500 cash, balance $50 per month including interest. House should easily rent for $75 per month.
Shown by appointment.
LAWRENCE B. BURCK COMPANY,
Exclusive Agents,
10885. 325 South Hill Main 6661.

FOR SALE—HEART OF WILSHIRE, BY OWNER, going East; beautiful brand new white cement bungalow, six large rooms with tile bath, shower and laundry. Newly and splendidly furnished. For price and terms see OWNER, 132 S. Gramercy place. Call week days.

FOR SALE—ARTISTICALLY FURNISHED WILshire bungalow, sleeping porch and garage. Shown 11 to 5. 128 S. BENTON WAY. 55106. $7500.

FOR SALE—COMPLETELY FURNISHED 6 RMS. and sleeping porch, with garage, flowers and fruit trees, in fine location. $6000; terms. 61334.

FOR SALE — $3850. IMMEDIATE POSSESSION, furnished 5-rm. bungalow, fumed oak and ivory; lot 66x135, garage. 619 DELTA BLDG. 14218.

HOLLYWOOD—
For Sale, Exchange, Wanted, To Let.

FOR SALE—
HOLLYWOOD
BUNGALOW COURT,
NORTH OF BLVD. AND HOTEL.
THIS COURT IS ABOUT 8 MONTHS OLD AND WAS BUILT BY OWNER ON 10 PER CENT. BASIS. BEST OF CONDITION, FINISHED IN IVORY WITH BEST OF HARDWOOD FLOORS, ALL BUILT-IN FEATURES, 2 BEDROOMS, GAS RADIATORS. BEAUTIFUL 6-ROOM CHALET FOR OWNER TO OCCUPY.
BEST REASON ON EARTH FOR SELLING. INCOME $3500; PRICE $26,000; TERMS. CALL MR. BEVAN OR E. A. KUNHLEE, 57395. OPEN SUNDAY 1 TO 4.
R. M. GALE CO.
57395. 6408 HOLLYWOOD BLVD. 57395.

FOR SALE—
TWO HOUSES FOR THE PRICE OF ONE.
Why not investigate this? Two good five-room bungalows on one lot. These houses are an exceptional value, because they are well built, in good condition, best central location. For a small investment nothing could be better. They can be handled for $1000. In twelve months $500 more. Income $100 monthly.
Price .... $5250.
NORTH & BUNCH
577488. 6500 Hollywood blvd.

HOLLYWOOD—
For Sale, Exchange, Wanted, To Let.

FOR SALE—

Holly 228. COOK REALTY CO. 57355.
6403-5 HOLLYWOOD BLVD.
Opposite Security Trust and Savings Bank.

$5500.
BRAND NEW COLONIAL.
Five rooms; 2 bedrooms, bath. Extra large living and dining rooms. Ideal kitchen with dainty breakfast nook. Hardwood floors throughout.
Garage with cement drive.
Lot 50x135 feet, east front. Located a few blocks from Gardner Junction.
You will save rent by investigating these bungalows.
EASY TERMS.
Holly 228. COOK REALTY COMPANY. 57355.

$1500.
Lot 51 ft. front, located on De Longpre ave., one block from Hollywood High School.
OWNER says sell before next Tuesday.
REAL SACRIFICE FOR $1500.
See MR. HILL, with
Holly 228. COOK REALTY CO., 57355.

$2200.
Lot 50x150 feet, located north of Hollywood blvd., near business center. Owner lives out of town. This lot must be sold to close an estate.
See Mr. Hill IMMEDIATELY, with
Holly 228. COOK REALTY CO., 57355.

$10,000.
NORTH OF HOLLYWOOD BLVD.
Special bargain in splendid 8-room Chalet Type Home.
Downstairs there is a living room, den, dining room, delightful breakfast room, large sun parlor, kitchen, large screen porch.
Upstairs we have three bedrooms and bath. Hardwood floors throughout.
Real basement with gas furnace.
Garage and cement driveway.
To inspect, call Mr. Reutzel, with
Holly 228. COOK REALTY COMPANY. 57355.

$23,000
STUCCO FLAT BUILDING.
Wonderfully located, just north of Hollywood Blvd. and the business center.
There are 5 rooms in each flat, 2 real bedrooms, tile bath, kitchen with breakfast nook, living and dining rooms, finished in old ivory.
These are real roomy flats.
Four garages.
Shows 12 per cent. net on good substantial rentals.
Real buy for $23,000.

Holly 228. COOK REALTY COMPANY. 57355.
6403-5 HOLLYWOOD BLVD.
Opposite Security Trust and Savings Bank.
LIST YOUR PROPERTY WITH US.

FOR SALE— "GLENN'S"
$5000. HOLLYWOOD SPECIAL. $5000.
For this BRAND-NEW 5-room "Colonial Home" on a large lot, improved street, and where lots of new improvements and homes are now going in. Terms are very attractive to sell today, so do not delay for this is $750 under the present market value, and you know as well as I prices are going up every day. Office is open "Today" at 7447 SUNSET BLVD. Phone Holly 2445.

FOR SALE—OWNER.
MOST WONDERFUL BUNGALOW IN HOLLYWOOD.
At 1319 Spaulding ave., just beyond Gardner Junction, you find a perfect dream of a bungalow and only $7750. The garden and fruits are the show of Hollywood, or 1325 Curzon at same price. Open daily 2 to 5 or phone 65700, evenings, 567461.

FOR SALE—
7-ROOM BUNGALOW
By owner, hardwood floors, beautiful woodwork built-in features, sun-parlor, with wall bed. Cobblestone front verandah, facing mountains. 2-rm. cabin in rear. Lawns, fruit, flowers, ornamental trees. One of the best built houses in Mt. Hollywood district.
PHONE HOLLY 1470.

FOR SALE—ONE OF THE FINEST SOUTH FRONT building sites in all Hollywood. 150-foot south frontage, taking in two corners and commanding a view from Mt. Washington Hotel on the east to the ocean on the west. Located N. W. corner Vine st. and Longview and N. E. cor. Longview and Mound st. Sewer, gas and electricity. $24,000 house now building on opposite corner. Will sell this fine property for just what it stands me in. OWNER, P. O. box 15, Chatsworth, Cal.

FOR SALE—COME OUT WEST HOLLYWOOD TO 1652 GENESEE AND INSPECT MY 7-ROOM ORIGINAL COLONIAL BUNGALOW. LOTS OF BUILT-IN FEATURES. DESIGNING IS DIFFERENT. IT WILL BE APPRECIATED BY PEOPLE WANTING A SUBURBAN HOME OF COMFORT. MATERIAL BOUGHT BEFORE LAST ADVANCE. FOR INFORMATION, CALL OWNER EVENINGS, HOLLY 1593.

FOR SALE—BEAUTIFUL 6-ROOM BUNGALOW, IN restricted neighborhood, 2 blocks north of Hollywood blvd.; built for real home 3 years ago, by day labor; mahogany furniture hardwood floors, tiled bath, beautiful fireplace, gas radiator, double garage, with servant's quarters; excellent yard; fruit, $7800. Call 599098 after 9:15 a.m.

WANTED—SMALL HOME, LOCATION, FRUIT, size of lot, main features. Will give cash and one or more Hermosa Beach lots, near Redondo oil drilling and assume small amount. Hollywood or Sherman preferred, but would consider any nice community. Possession before April 1. No inflated values. 1423 N. EDGEMONT. Hollywood 3525.

FOR SALE—2-FAMILY FLAT.
Modern, hardwood floors, tile bath, shower separate. Built-in features, 2-car garage, lot 100x130. Several other good income properties in Hollywood. See MR. SUTTON, Mgr. WEATHER REALTY CO., 745 S. Bdwy., third floor. Phone 15002.

FOR SALE—
$6000—Dandy 6-room bungalow, hardwood floors, built-in features, garage. Convenient to car line, churches, schools and stores. This is a real home at the right price. Terms. Call MR. TIBBITTS, Hollywood 4193. ROBBINS REALTY CO., 6348¾ Hollywood Blvd.

FOR SALE—A $10,000 NEW SPANISH TYPE plastered at $8850 for quick sale, on Detroit st., near Sunset, Hollywood; 6 rooms, tile bath and decorations; hardwood, ivory finish. See us at once. 324 VAN NUYS BLDG.

FOR SALE—$6850, A FINE HOME, BUILT WITH prewar materials and labor, and will be sold at a prewar price, 6 lovely rooms, lot 50x190, garage, must be sold this week. Located 5622 Harold way. Exclusive agents. J. E. ACKERSON CO., 5502 Hollywood blvd. Holly 560.

FOR SALE—BEAUTIFUL SIX-ROOM BRAND-NEW bungalow, near Hollywood blvd.; hardwood floors throughout; artificial stone fireplace, best gas furnace, all built-in features; Phone owner for appointment. 63634.

TO LET—UNFURNISHED.
1532 CASTLE PLACE.
7 rooms and sleeping porch.
5-room furnished bungalow. $75.
MR. LEWIS, Phone 57626.

FOR SALE—BARGAIN.
12-room duplex, $7000.
6-room bungalow. 1230 ARDATH, $4250.
MR. LEWIS, Phone 57626.

FOR SALE—3 NEW WHITE COLONIAL EAST FRONT, 6-ROOM BUNGALOW. NORTH OF HOLLYWOOD BOULEVARD. PHONE 61320 OR 57246. E. P. GRAY.

TO LET—ONE LARGE ROOM, NICELY FURnished, eastern exposure; suitable for 1 or 2 gentlemen. PHONE 59043.

FOR SALE—ONE OF NICEST WHITE PLAStered duplex houses of 14 rooms. The normal rent is $115 per month; easily worth $150 per month. North of Hollywood blvd. Price $15,750. Apply 1732 N. KINGSLEY DR. 599645.

FOR SALE—CHOICE BUILDING LOT IN HOLlywood. Wide paved street, all improvements. This lot is priced $300 less than other lots in this vicinity. Act quickly, as price advances on March 14. 79641.

TO LET—THE DOWNSTAIRS OF MY OWN PRIvate home. 4 rooms, beautifully furnished, sleeping porch, garage. Wish to leave for 6 months or year. Best residential district of Hollywood. Call MR. CLARK, 23345.

WANTED—IF YOU HAVE ANYTHING TO RENT THE TAFT REALTY CO. CAN RENT IT FOR YOU. CALL AT 5751 HOLLYWOOD BLVD. HOLLYWOOD 3066, 59045.

FOR SALE—
$5000—New 5-room bungalow, just completed. Ready to occupy. Easy terms. Must go to Texas. Phone 577056.

TO LET—UNFURNISHED, HOLLYWOOD, LARGE 6-room chalet, garage. Beautiful grounds. Adults, $85 a month. 5525 CARLTON WAY, Holly 3290.

FOR SALE—BY OWNER, FINE 7-ROOM HOUSE. Hardwood floors, large lot, garage, fruit trees, rose garden, flowers. Owner going away. 5814 LA MIRADA AVE.

FOR SALE—BY OWNER, 6-ROOM COLONIAL; 3 bedrooms, breakfast nook; choice location; close to school; $6000; $1000 under value. 1342 HIGHLAND AVE. 577239.

FOR SALE—SMALL BUNGALOW, BIG LOT, 60x175. NICE CENTRAL LOCATION, NORTH OF HOLLYWOOD BOULEVARD, $3200. PHONE 61320 OR 57246. E. P. GRAY.

FOR SALE—NEW 6-ROOM COLONIAL, $5250, $1000 down, all oak floors, high ground, ½ block from car, 3 bedrooms, garage, South Hollywood. 51459 mornings.

FOR SALE—CLASSY 6-RM. BUNG. 1831 N. Mariposa, 1 block north of Hollywood blvd. Real buy for $6250. Immediate possession. Owner, LINCOLN 4025.

FOR SALE—GO! LOOK! SEE! FIVE ROOMS, garage. 6147 Eleanor ave., near Vine and Santa Monica blvd. $2980. Key in mail box. OWNER, 73043.

TO LET — FOR HOLLYWOOD RENTALS AND real estate, call MRS. EPHLIN, 6509 Hollywood blvd. Hollywood 284. I have my own car.

FOR SALE—5-ROOM BUNGALOW, HARDWOOD floors, built-in features. Garage. Owner on premises. 4331 RUSSELL AVE., E. Hollywood.

HOLLYWOOD—
For Sale, Exchange, Wanted, To Let.

FOR SALE—BRAND NEW 6-ROOM COLONIAL bungalow, every modern conveniences, high, sightly location, close to foothills. See it, 1906 DRACENA DRIVE, four blocks north of Hollywood blvd., one block east of Vermont avenue or phone OWNER, 63634.

FOR SALE—
A BARGAIN—$2600.
Beautiful foothill home, furnished completely. Thirty minutes from Broadway. Exceptional bargain for cash or terms. Phone 14310, ask for L. H. WHITTAKER.

FOR SALE—LARGE 6-ROOM BUNGALOW, VAcant and clean, 3 large bedrooms, built 4 years ago, lot 55x135, garage. 1236 Fuller ave., West Hollywood. Open 1 to 4 p.m. Price $6300. OWNER, West 4391.

WANTED—CLEAR LOTS, HOLLYWOOD OR WEST side for nicest 7-room patio bungalow in southwest, must be seen to be appreciated. Call OWNER, VERMONT 4290.

FOR SALE—$5000, $1500 DOWN, 3 BEAUTIFUL new bungalows, everything complete. Ready to move in, lawn, shades, fixtures, Pullman nook, decorated, garage, large lot, block from street car, in Hollywood. Open Sunday. SNYDER, 5772 Hollywood blvd. 597453.

FOR SALE—A REAL BUY IN HOLLYWOOD ON La Mirada ave., 5-room colonial, $4500; terms $2500 cash, balance $30 per month; exclusive agents. J. E. ACKERSON CO., 5502 Hollywood blvd. Hollywood 560.

FOR SALE—HOLLYWOOD BARGAINS.
CHENEY & SMITH,
1213 N. Western ave.

FOR SALE—2-STORY MODERN HOUSE, HARDwood floors, 8 rooms. A bargain, $6000. CHENEY & SMITH, 1213 N. Western ave.

WANTED—IN HOLLYWOOD, 5 OR 6-ROOM FURnished house by the 15th. HOLLY 2624.

PASADENA—
For Sale, Exchange, Wanted, To Let.

FOR SALE—SNAP; NICE 8-ROOM HOUSE AND garage, on good street, in Pasadena; 3 blocks from center of town. Ridiculous low price of $2500 in order to make quick sale. Address X, box 76, TIMES OFFICE.

TO LET—FURNISHED, 910 SO. MADISON, EDGE of beautiful Oak Knoll. Very reasonable, $150 a mo. PHONE COLO. 853.

CITY LOTS AND LANDS—
For Sale.

FOR SALE—
Your chance for a home.
Wonderful lots.
Just in front of Occidental College,
On Easy Terms.
Only $600 to $750 each.
Size 50x150.
Near Grammar and High School and all Conveniences.
Building restrictions, $2500, but purchaser may be permitted to use garage on rear of lot as temporary home.
Take York Blvd. car line on Main st., or Eagle Rock car line on Spring, and get off at end of 5c fare.
Office on Tract.
WESLEY ROBERTS CO.,
Bdwy. 772—408 Union Oil Bldg.

FOR SALE—
UNRESTRICTED WILSHIRE.
Two lots adjoining between 4th and 5th streets on Westminster place; east fronts; size 50x132 each; paved asphalt streets; first and second lots north of 433 Westminster. Just the thing for duplex houses, bungalows or small two-stories. Bargain price only $2650 cash each. Worth $3500 each. Courtesy to agents. For the above and other lots and residences in the Wilshire district, see
FORD & BECKER,
607 S. Western ave. Wilshire 4124.

FOR SALE—
WILSHIRE DISTRICT.
ON NORTON AVE.
One block from Wilshire blvd., fine choice residence lot, 75x138. Only $4450.
HOLLYWOOD HILLS.
Unrestricted corner lot. Cheap at $3000.
EDWIN R. BURROWS.
5913 Hollywood Blvd. Holly 3974.

FOR SALE— LOTS
50x150—$2500.
ALL IMPROVEMENTS.
At beautiful Richmond Hill, 1st and New Hampshire. High and sightly. On 3 car lines. Near schools, 15 minutes from Broadway.
F. C. WOOD & CO., 126 W. 3rd st.
Room 713—Phone 61533 or 66188.
Agent for Col. J. B. Lankershim, owner.

FOR SALE—
BUSINESS LOT.
1 lot 30 feet front by 140 feet deep, between 15th and 16th sts., on east side of Main st., with 8-room house and 2 small stores, all well rented. This lot is $300 per front foot under the market value of the frontage in the block, which makes it a choice investment for anybody. Price $600 per front foot. See W. P. McINTOSH, with E. B. GOODRICH CO., 357 S. Hill st.

FOR SALE—
WILSHIRES GREATEST SACRIFICES.
WONDERFUL WILSHIRE CORNERS, ½ PRICE.
50 CENTS ON THE DOLLAR.
Go out today and secure Los Angeles' GREATEST SACRIFICE in lots. See
JAMES J. DONAHUE,
Realtor,
3700 Wilshire blvd., corner Serrano.
Wil. 144. 560521.

FOR SALE—WILSHIRE'S NEWEST SECTION, $2200 to $4000, near Marlborough School, Wilshire Golf Club. West 6th st. car line. Elegant 50-ft. lots, all improvements paid for. GEORGE COLE, Wilshire 5685 or 56671.

FOR SALE—A REAL BARGAIN.
Fine corner lot, wonderful flat site, worth $3000, will sacrifice for $2000. Must have cash at once. 3993 WOODLAWN. Lot next door. Phone 77310.

FOR SALE—HIGH, FINE LOT, BROOKLYN AVE., or exchange for acreage, or will build to suit buyer. Terms.
D. P. KELLOGG,
1402 VICTORIA AVE. WEST 578.

FOR SALE—OR EXCHANGE.
Corner 50x145, Adams Heights. A dandy.
51x160, Pico st. overlooking Wilshire.
Sedan car, Continental motor, pink of condition. Address N, box 498, TIMES BRANCH OFFICE.

FOR SALE—BUILDERS NOTICE! LOT 60X180, $2250, $1000 CASH. BRONSON AVE., WEST PICO. ALSO VERMONT AVE. NEAR 10TH, 50 X100, $3500, $1800 CASH. WEST 913.

FOR SALE—A DESIRABLE LOT IN BUNGALOW district, West 41st st., between Gramercy and Arlington. Owner will sacrifice for cash. Phone 25396, after 6 p.m.

FOR SALE—TWO SPLENDID APARTMENT OR residence lots within two blocks of Westlake Park, for sale or exchange for income property. Owner, PHONE 63665.

FOR SALE — THREE LAKESHORE LOTS, OPposite Echo Park, worth $10,000. Will sell all three for $2500 for quick sale. Paving paid for. R. KELLS, 56302, evenings 567133.

FOR SALE—LOT 75X145 NEAR BIMINI BATHS, being foreclosed; $975. Valued at $4000. 342 DOUGLAS BLDG.

FOR SALE—
Bargain. Unrestricted 80-foot corner on Commonwealth; $3150. Call OWNER, 63955.

FOR SALE—LOT ON W. 6TH ST., NEAR WESTlake Park. Been foreclosed. $2750. Valued at $8000. 342 DOUGLAS BLDG.

FOR SALE—BARGAIN, FINELY LOCATED LOT, 50x180, high ground; $200 under value for cash. OWNER, Broadway 2017.

FOR SALE—HIGH CLASS HOLLYWOOD HOME SITES, NEAR FAMOUS CASTLES. OWNER, FRANKLIN AND ARGYLE. 57697.

FOR SALE—50x136, 48th near Figueroa, $1285. 50x142, 66th near Vermont, $585. Address M, box 546, TIMES BRANCH OFFICE.

FOR SALE—$675, BEAUTIFUL CORNER LOT, Gramercy place, paved street. $675. Terms. Build rear, save rent. MR. DOLAN, Main 758.

FOR SALE—BARGAIN, 2 LOTS, INCLUDING CORner Lakeshore ave. and Montrose ave., opposite Echo Park; only $2250. 22466.

FOR SALE—BY OWNER, LOT ON MONETA AVE., near 66th st., only $1500. $300 cash. Phone SOUTH 2223.

FOR SALE—FINE LOT, HOLLYWOOD, ON KENmore ave., 350 ft. south of Hollywood blvd. East front, 66x138. Phone HOLLY 1042.

FOR SALE—LOT 60x167, CLEAR. PHONE 51535.

APARTMENT, FLAT PROPERTY
For Sale and Exchange.

FOR SALE—
UNRESTRICTED BUILDING LOT, GREAT APARTMENT SITE, 60x150, $3000. If you wish to erect an income producing flat or apartment-house on a fine site in an exclusive neighborhood, this is exactly what you want. Located between Pico and 16th st. car lines, convenient to the L. A. High School, in a popular part of the city. It presents an attractive investment that is bound to reap a fine and sure income. Street improvements in and paid for. See me at once, it can't last long. EMIL FIRTH, Owner, 346 S. Broadway. Phones 60167, Main 2543.

FOR SALE—
Can you beat this? On Adams st., close in. Lot 50x135 to 20-foot alley. One double two-story house, 14 rooms. Also two-story house, 6 rooms, rear lot. All for $11,000; $2500 cash down; easy terms. Also have small lots near Brunton Studios, Hollywood, as low as $350. Also a few of those fine Adams Place lots, very easy terms. See MacDERMOTT, exclusive agent, with Millars, 326 Wilcox Bldg.

FOR SALE—3-STORY FURNISHED APT-HOUSE.
$30,000.
On corner, high, sightly, close-in location. 27 apts., earning $400 a month net., or 16 per cent. on $30,000, $600 just spent in refinishing interior. $10,000 will handle. THOS. E. WORKMAN, 2941 E. 4th st. 41053.

FOR SALE—3-STORY FURNISHED APT.-HOUSE
$32,500.
On corner, high, sightly, building reinforced concrete and tile; store leased to responsible local business man. Can show 10 per cent. For details address owner, 2811 B ST., San Diego, Cal.

FOR SALE—ONE OF THE BEST CLOSE-IN apartment houses in city. Income $950 month, $35,500 will handle this, rest on terms. Price $58,000, can't be duplicated for twice the amount. All modern furniture, all goes. See owner only. Phone 66532.

FOR SALE—$32,000.
$10,000 BELOW VALUE.
40-room modern apartment, oak and mahogany furniture, ample lot. Westlake section. $21,000 cash. J. D. OLIVER, 430 Chamber of Commerce. 15617.

FOR SALE — OR EXCHANGE—4 FLATS, 20 rooms, on corner, income $135; lot 63x98 ft.; valued $17,500; want cottage, lots, property is clear. 428-434 N. Hill. See owner, M. E. HILLIS, at Times.

APARTMENT, FLAT PROPERTY
For Sale and Exchange.

FOR SALE—
A REAL INVESTMENT.
TWENTY-FOUR ROOMS FOR $14,000.
This well located four-flat building yours for less than it would cost to buy the lot and build the house today, even if you figured the cost of the building on a builder's cost basis. Part of the house in hardwood floors. Attractive exterior with cement walks and shingle roof. Located on a corner near Pico and Union.
C. H. STEVENSON,
with
65820. HEDRICK BROS., 515-6
Evenings Ver. 4656. Merchants Trust Bldg.

FOR SALE — 2-STORY FRAME APARTMENT house, having 5 well furnished apartments, corner lot; good income property, close in; $7000, $3000 cash. OWNER, 2101 E. 3rd st. Boyle 1682.

FOR SALE—"SNAP," ONLY $6500; 4 FLATS, 2 furnished, 20 rooms, on Bunker Hill; 8 minutes from Courthouse. YOUNGBLOOD, 125 S. Broadway.

FOR SALE—KERN COUNTY, SEVERAL ROOMing houses, from 10 to 32 rooms at reasonable prices. KERN COUNTY EXCHANGE, 101 Morgan Bldg. Tel. 479, Bakersfield.

BUSINESS PROPERTY—
For Sale.

FOR SALE—

WEST SEVENTH STREET
WEST SEVENTH STREET
WEST SEVENTH STREET
CLOSE-IN CORNER
CLOSE-IN CORNER
CLOSE-IN CORNER

$250 per foot less than other properties are held in this locality. Everyone knows the activity on West Seventh street, also what is going on in the Wilshire district and this street is the main artery to the west end.
See us at once.
JAS. V. BALDWIN,
537 H. W. HELLMAN BLDG.
Call for Mr. Latimer. Phone 15226.

FOR SALE—THE ONLY STORE BUILDING ON West Adams street between Western Avenue and Culver City. Just finished and ready for use. Attractive colonial design, with up-to-date four-room colonial bungalow directly connected. Seventy-foot plate glass front, double entrance, full cemented store floor. Garage and storage room in rear, with cement driveway. Built special for grocery and meat market combined.
$500,000 worth of first-class NEW HOMES will be tributary to this store.
$12,000.
$3000 will handle. Inspect at once. Don't wait—today won't be a minute too soon.
Take your auto or West Adams street through car and see our tract. Agent on the property.
J. D. MILLAR REALTY COMPANY,
West 2591. 326 Wilcox Bldg. Main 758.

FOR SALE—3 CHOICE LOTS, SOUTHWEST corner located in the heart of business district, size 150x146; excellent building site for store building, hotel or apartment-house; price $15,000 for immediate sale, which is one-half of real value. Terms.
Owner,
V. L. WALKER,
Residence, 1104 Browning blvd.

FOR SALE—WILL SACRIFICE MY EQUITY IN wholesale district property, 30x150, one-story brick shop building, appraised in 1915 at $35,000. We will sell for $24,000 net. There is now a mortgage of $15,000 against the property. Phone Owner, 62293, or call at 1131 INVESTMENT BLDG., Los Angeles.

FOR SALE—S. LOS ANGELES ST., BET. PICO and Washington, vacant lot, 45x130 feet to 20 ft. alley, $9500. Can lease with one story building for $200 per month. Better than 11 per cent. NET on investment. Secured lease for 19 years if desired. A wonderful BUY and a safe investment. 452 I. W. HELLMAN BLDG. Phone 63191.

FOR SALE—3-ROOM STORE BLDG., CONTAINing some fixtures, counters, tables and chairs. Small kitchen. 129 S. Avenue 34, Garvanza, $3000. Reasonable terms. BIDNEY DONNELL, 1209 Haas Bldg. 13240. Owner.

FOR SALE—SOUTHWEST CORNER 23RD AND Grand ave., 120x180 to 20 ft. alley, price $60,000. $15,000 cash, balance to suit. Call after Sunday, 316 W. 23RD ST.

FOR SALE—BUSINESS CORNER WITH BRICK garage building, good business. Sell as an entirety reasonable for quick sale. Phone MAIN 6807 after 7 p.m., room 60.

FOR SALE—OR EXCHANGE—ONE A1 GROCERY, in good apartment-house district, cheap rent, no credit, no delivery. Phone MAIN 6373, Monday.

FOR SALE—LOT AND THREE-STORY FRAME building on Winston st., near S. Main, $7700. Valued at $15,000. 342 DOUGLAS BLDG.

FOR SALE—55-FOOT LOT ON E. FIFTH ST., $7500 cash or Liberty Bonds, balance mortgage. 2030 SAN PEDRO ST. South 5803.

FOR SALE—$100,000 BUSINESS BLDG. INCOME 12 per cent. E. C. CRIBBS, 308 Central Bldg.

INDUSTRIAL PROPERTY—
For Sale and Exchange.
For Sale.

FOR SALE—CLOSE IN, E. 12TH ST. PROPERTY 80x135, alley, 2 houses, very cheap. Evenings, WILSHIRE 5566.

FOR SALE — 2-STORY FRAME GARAGE, MUST be moved. Call forenoons. 1701 5TH AVE.

INCOME PROPERTY—
For Sale.

FOR SALE—
A REAL BARGAIN.
20-ROOM HOTEL.
LOT 48X120.
1-4 OF BLOCK FROM FIGUEROA AT 11TH.
PRICE $15,000.
½ CASH.
INVESTIGATE.
IT'S A BARGAIN.
C. V. SIMPSON,
W. M. GARLAND & CO.,
749 SOUTH SPRING STREET.
10569—MAIN 569.

FOR SALE—
HOLLYWOOD FLATS.
Well constructed, artistic colonial 4-family flat building, located at 1733 N. Western ave., just north of Hollywood blvd. Each flat contains five rooms and bath, 2 bedrooms. Present rentals, $200 a month. Lot 50x170. Bargain price, $18,000, all cash or mortgage back for $7500. No trades. Building alone would cost $18,000. Do not disturb tenants. No information on the premises. For inspection phone
FORD & BECKER,
Wilshire 4124. 607 S. Western ave.

FOR SALE—
3-STORY BRICK.
If interested in a good buy we would like to show you 81 rooms, 38 apartments, all furnished, corner, big lot, income at present over $20,000 a year. Think of buying a property that will pay out in five years. Price $90,000. Mtge. $30,000 at 6½ can remain. Prefer all cash for equity, but would take some clear property and cash. MR. WOOD.
HERNANDO D. WOOD COMPANY,
412 Title Insurance Bldg.

FOR SALE—
15 PER CENT.
HOLLYWOOD INCOME.
Does an income of 15 per cent. interest you, in a new 4-family white cement flat bldg., located in the heart of Hollywood, north of the boulevard. High and near the beautiful hills, owner must sell, building can't be built today for the price asked. Look around then come in and let me show you this property. MR. OWEN, 416 Central Bldg., 6th and Main sts. Phone 17411.

FOR SALE—AN APARTMENT-HOUSE, 3 STORIES, well furnished, brick, 52 rooms, doing successful business, four leased stores, price much under 1915 costs, to close estate. Also brick theater doing excellent business, Washington st. section.
Well built, profitable 4-flat house. Main st. section, good income. Would cost to build $21,000. Price $12,500.
I. C. McNEILL of Buffalo, N. Y., 707 Merchants National Bank Bldg., before 10:30 a.m. or after 4 p.m. Res. Phone South 106.

FOR SALE—
$7000—4-FAMILY FLAT—$2000 CASH.
NEAR VERMONT AT MANUAL ARTS HIGH.
Showing an enormous income, steady tenants, best rental district in city, splendid bldg., in fine condition. Absolutely the best buy in the city and only $2000 cash. Don't phone, come early. It's going mighty quick. Ask for Mr. Renaker.
C. C. CURNUTT CO.,
SUITE 511 CENTRAL BLDG.,
60734. SIXTH AND MAIN. 60734.

FOR SALE—
TWO BUNGALOWS ON COR.
PRICE $5100—INCOME $80.
Two 5-room bungalows on corner lot; recently painted and decorated; hardwood floors. Near two car lines. Lot 50x150. $5100, half cash. Will produce $960 gross income per year. MR. WILKINSON, Bdwy. 2371. Eve., 56555.

FOR SALE—
FLATS—$9500—STORES.
Three five-room flats, two stores, three garages, fine close in corner, income about $175, very good building, first-class condition. Must be sold. Owner leaving California, grocery stock for sale, doing business $150 to $200 per day. MR. JONES, 402 Central Bldg., 6th and Main. Phone 65925.

FOR SALE—HOLLYWOOD, 4-FLAT BUILDING, excellent place, each flat has two bedrooms, breakfast nook, dining-room, living-room, kitchen and bath. Oak and pine floors. A genuine gilt edge sacrifice at $12,000. Terms. $3000 cash, balance monthly.
GRANT McCARTNEY COMPANY,
930 Merchants National Bank Bldg. Pico 302.

FOR SALE—WILSHIRE, 13 PER CENT., 5 NEW bungalows, (court,) 8 units, white cement buildings, 2 singles and 3 doubles, Spanish design, large lot 135x134, 8 garages located in exclusive Wilshire district. If you want a good income producer of $500 a month, let me show you the best property in the city today. See 18411. MR. OWEN, 416 Central Bldg.

FOR SALE—APARTMENT HOUSE, S. MAIN, near new Goodyear plant. Income $400 per month. Price for quick sale, including furniture, $18,000. Address X, box 79, TIMES OFFICE.

INCOME PROPERTY—
For Sale.

FOR SALE—
YOUR GOLDEN OPPORTUNITY.
FAMOUS MINERAL SPRING.
FORECLOSURE SALE.
U. S. GOVERNMENT ANALYSIS.
On file in our office proves this water to be absolutely pure and a
WONDERFUL TABLE WATER.
GROUNDS 300x125.
Location city limits Los Angeles, on prominent boulevard.
DAILY FLOW OF WATTR.
10,562 gallons—sold at
10c per gallon delivered
$1,056.20 per daily income.
Upkeep, delivery and overhead cost, 5c per gallon.
Leaving a net profit of 5c per gallon delivered. This property offers a great and most exceptional opportunity to establish a business that will net handsome dividends.
Mr. Hammond,
H. B. ESHLEMAN REALTY CO.,
Pico 861, 1st and 2nd floors, 345-47 S. Hill.

FOR SALE—HOTEL, 80 ROOMS, FURNISHED, building 50x140 three floors, bank appraisal $30,000. Will sell for $26,000 to settle estate. $10,000 cash will handle. GOLDEN WEST REALTY CO., 453 S. Spring st.

FOR SALE—BUNGALOW COURT. OWNER MUST sacrifice, very modern, well built. 14958.

SUBURBAN PROPERTY—
For Sale.

FOR SALE—
OCCIDENTAL COLLEGE DISTRICT.
5c FARE.
Acres ....$1000 and up
½ acres ....$500 and up
Lots ....$500 and up
Easy Terms.
Wonderful for Homes and Small Farms.
Fine soil. Visit tract offices on York blvd. and Glassell ave., opposite college. Take Eagle Rock City car on Spring st., or York blvd. car on Main st., and get off at end of 5c fare.
WESLEY ROBERTS COMPANY.
Bdwy. 772. 408 Union Oil Bldg.

FOR SALE—
ONLY $3500.
LITTLE MOUNTAIN VIEW RANCH.
Only 16 miles out, 2000 ft. elevation. Beautiful new, strictly modern 6-room California bungalow, 12-ft. porches (cement,) extending clear across front and side; large pergola; garage; beautiful roses, dahlias, shrubbery; 1 acre in 5 and 6-year-old trees, 5 oranges, 3 lemons, 4 apricots, 3 avocado pears, 4 plums, 2 apples, 4 English walnuts, 1 quince, 1 almond, all bearing; water piped. House cost $3600; bare land worth $1500. Real reason for selling at once. It's just as advertised. See pictures of this beautiful California home, fruit trees, with mountain background at our office.
KENNEDY & DAVIS,
Exclusive Agents.
403 Central Bldg., cor. 6th and Main. 65446.

FOR SALE—
NEW BUNGALOW—THREE-QUARTER ACRE.
NEW ADDITION TO RAMONA ACRES.
Pay $500 and move in.
High, sightly east front location, less than 3 blocks to car stop. 1 block to bus line and blvd. to Los Angeles. Well built plastered bungalow with 2 bedrooms, bath, living-dining room, kitchen, and front and rear porch. Go out to Wilmar on Covina P.E. line or come in before 10 a.m. and I will take you out to see it. See Mr. Loftus, with JANSS INVESTMENT CO., 404 Metropolitan Bldg. Phone 10345.

FOR SALE—I HAVE FIVE ACRES OF FINE GARden soil, about 5 miles this side of the harbor, Pacific Electric Ry., stores, schools, etc. Right in the line of the development around the harbor. Ideal location for suburban home farm. Irrigating and domestic water on land. Only $3000; $300 down, balance 9 years at 6 per cent. This is a wonderful opportunity for anyone with a small capital. Surrounding lands are held at about double. I will show you the property any time. Address G, box 402, TIMES BRANCH OFFICE.

FOR SALE—
ORCHARD ACRES—½ ACRES.
$1000—$1250—$2000.
Two miles from Hollywood, on Pacific Electric. Bearing walnuts, plums, apricots, cherries.
Send for plat or go with us
F. C. WOOD & CO., 126 W. 3RD ST.
Room 713—Phone 61533 or 66188.
Agent for Col. J. B. Lankershim, owner.

FOR SALE—5 ACRES CLOSE IN, WITH TWO-story 8-room well-built house; 84 walnut trees, 14 years old. Also good chicken houses, with inclosed runways; nice loamy soil; on main boulevard, surrounded by beautiful homes; elegant view; good water, gas and electricity; the house could not be duplicated for less than $8500; this is a nobby buy for some one wanting a home close to Los Angeles, with the land well improved. Price $13,500. Terms. FRED H. JONES, 910 Van Nuys Bldg.

FOR SALE—2½-ACRE RANCH,
6-ROOM HOUSE.
At Moneta, on Western ave. blvd., close to Pacific Electric car line, 3 buildings in excellent condition, garage and chicken yards, 20 large bearing fruit trees; walnut trees, figs, quinces, loquats; excellent pumping plant, equipped with fine Westinghouse 10-h.p. motor, all in good condition; underground irrigating system. Let me show you this today. MR. OWEN, 416 Central Bldg.

FOR SALE— $8500
SPLENDID 2 ACRES WITH SUPERIOR 7-ROOM BUNGALOW; HARDWOOD FLOORS THRUOUT; GAS; ELECTRICITY; GARAGE; SHRUBBERY; CHICKEN EQUIPMENT; GOOD FAMILY ORCHARD; EXCELLENT LOCATION; IT WILL PLEASE YOU. SEE McMICKENS, WITH SOUTHLAND REALTY CORP.,
PHONE 67764. 413 S. HILL ST.

FOR SALE— —FOR SALE.
NOTICE!
WAIT FOR WAIT FOR WAIT FOR
CITY ACRES IN THE CITY.
Only 4 miles from the postoffice. Just what you have been wishing for. Paved streets, water, 5c car line. Come and make your reservations. MEAD & CLEMENTS, 257 S. Spring st., room 517.

FOR SALE—
2 ACRES ON PAVED STREET IN SPLENDID LOCATION, 50 BEARING FRUIT TREES, GAS, ELECTRICITY, WATER UNDER PRESSURE. IDEAL FOR CHICKENS OR A NICE HOME PLACE. SEE McMICKENS WITH
SOUTHLAND REALTY CORP.
PHONE 67764. 413 S. HILL ST.

FOR SALE—ARCADIAN ACRES.
Fronting on Monrovia car line and Huntington blvd., ideal for country homes and small ranches. Right among the orange groves. Wonderful mountain view. Best of soil and water condition. Very accessible to Los Angeles. Office on tract. D. D. COUGHRAN,
715 Van Nuys Bldg. 13819.

FOR SALE — SWISS STYLE BUNGALOW, 10 rooms, 5 up and down, suitable for one or two families, bath, sleeping porch, garage, big attic, cellar. Lot 50x210, 15 min. from town. In Edendale on Silver Lake. Beautiful location and grounds, near Julian Eltinge residence. $6250; $3750 cash and terms. Phone WILSHIRE 3846.

FOR SALE — "ARCADIAN ACRES," I RESIDE on this tract and can locate you on choice desirable pieces. Close to car service; gas, electricity. Superb sandy loam soil. Sensible restrictions.
R. H. SCHWARZKOPF,
Sixth and Broadway. 223 Story Bldg.

FOR SALE—2 BEAUTIFUL FOOTHILL HOMES, west of Hollywood, price for quick sale, modern five roomed bungalow, on 2 lots, family orchard, double garage, most attractive 8 room bungalow, one and one-fourth acres, in ideal location. Few excelled. No dealers. Call HOLLYWOOD 1-R-2.

FOR SALE—BARGAIN SUBURBAN HOME, PRICE $4500.
Half acre, highly improved, with 58 bearing assorted fruit trees. Good 6 room house and garage. High and sightly location. Only 2 blocks to 5c car fare to city. See OWNER, 560 South Main st., room 412.

FOR SALE—I HAVE A BEAUTIFUL FOOTHILL home, 20 minutes' ride from Pasadena or Los Angeles; 7 rooms with chalet, double lot, with fruit trees and shrubbery and garage; will sell for $8500. No agents. Address 241 GRAND VIEW AVE., Eagle Rock. Phone Garvanza 328.

FOR SALE—VERY COSY ACRE PLACE, GOOD assortment of fruit, nice small house; good district, near Monrovia car line.
R. H. SCHWARZKOPF,
Sixth and Broadway. 223 Story Bldg.

FOR SALE—IN ADDITION TO PLACES LISTED in this issue, I have others from 1 to 20 acres, improved and unimproved. All in and around Arcadia, Monrovia, where I reside. Good level land; $800 an acre; on paved road. Terms.
R. H. SCHWARZKOPF,
Sixth and Broadway. 223 Story Bldg.

FOR SALE—EXCEPTIONAL (5) ACRE PLACE, strictly modern bungalow, garage, barn, fine poultry equipment for 500 chickens, plenty fruit, near Monrovia car line.
R. H. SCHWARZKOPF,
Sixth and Broadway. 223 Story Bldg.

FOR SALE—FINE 2½ ACRE POULTRY RANCH, neat 5 room house, excellent poultry equipment, abundance of fruit, near Monrovia car line. Act quick if you want a worth-while place.
R. H. SCHWARZKOPF,
Sixth and Broadway. 223 Story Bldg.

FOR SALE—9½ ACRES ON HOLLY-BURBANK blvd., about 3 miles from Hollywood and Cahuenga. Fine soil. No improvements. $5000. $1000 down. MR. ORNDORFF, 402 Central Bldg.

FOR SALE — 5 ACRES, BALDWIN AVE. E. C. CRIBB, 308 Central Bldg.

FOR SALE—NEW 5-ROOM BUNGALOW WITH garage, lot 50x160, $3500, mortgage $1500. 323 W. LEMON ST., Monrovia, Cal.

Alhambra.

FOR SALE—SPLENDID 7 ROOMS, LOT 100x150, corner; fruit, flowers. $4500; easy terms. GARDNER, 64197, 417 Hibernian Bldg.

SUBURBAN PROPERTY—
For Sale.
Bell.

FOR SALE—ONE ACRE, ALL IN CROP, 40 BEARing fruit trees, good 5-room house, chicken house, for 1000 chickens. Crop, garden tools and about 80 chickens, all for $4250, terms. This is only 20 minutes from 6th and Main in the thriving suburb of Bell, where the large steel and iron plant is now building. Good schools, churches, stores, etc. A good place to live and your living assured. MR. LONG, 715 American Bank Bldg., Second and Spring. Phone 12040.

Beverly.

FOR SALE—
BEVERLY HILLS.
One of the finest villa sites in Beverly Hills, close to the hotel. Very high and sightly and of easy access. Fine view of the ocean, Baldy and the city. Will sell at about half its value. Contains three acres. C. H. THOMPSON, owner, 56620 or 54010.

FOR SALE—560 ACRES, SCENIC FOOTHILLS, OAK TREES, CHOICE LOCATION FOR BEAUTIFUL HOMES, OIL, RARE COMBINATIONS FOR GREAT WEALTH; ½ MILE FROM BEVERLY HILLS. $325 PER ACRE. BEVERLY HILLS REALTY CO., 559249.

Highland Park.

FOR SALE — BIGGEST SNAP ON EARTH, 6-room house, well located in Highland Park. Listen. Price $2450. Name your own terms. This is no fake. Inquire at once. WILLIAM ELSEY, 6209 Aldama. York blvd. car.

Huntington Park.

FOR SALE—5-ROOM BUNGALOW, 532 S. RITA ave., Huntington Park. Hardwood floors, lot 50x165, large garage. $3500, terms. $1375 cash, balance $25 month, including interest. Call MR. MOSEBY, 29084.

Glendale.

FOR SALE—BEAUTIFUL ACREAGE IN TRACTS, 1 to 5 acres, just outside city limits of Glendale; set to walnuts and fruit, abundance of cheap irrigation water, electricity and other advantages. This land is producing an income right now. Come out and see. Price $1500 to $2000 an acre. Terms if desired. C. H. THOMPSON, 131 N. Brand blvd. Glendale 1052.

FOR SALE—IN BEAUTIFUL VERDUGO CANON, Glendale. Five-room bungalow, bath, two fireplaces, cellar, and garage; large lot, fruit, walnut and forest trees. Colina dr. one block from Canada blvd. and car line. See owner on premises.

FOR SALE—BY OWNER, AGENTS AND BUILDers, attention. Two beautiful Glendale building lots; each 50x150; southwest corner Raleigh and Granada sts. Will sacrifice for immediate sale. BAKER, 25285.

FOR RELIABLE INFORMATION REGARDING HOUSES, LOTS, LANDS, INSURANCE, SEE ME AT 117 S. BRAND BLVD. EZRA F. PARKER.

FOR SALE—GLENDALE HOUSES. WELL LOcated, $2000 to $5000; some more. ROY D. KING, 737 Mer. Nat. Bank Bldg. 12260.

Hawthorne.

FOR SALE—4 ROOMS, GARAGE, FRUIT TREES, quarter acre. $1500. 5411 CAROLINA AVE.

Lankershim.

FORSALE—5 ACRES OF BEAUTIFUL FRUIT trees, corner on boulevard. Close in town. Owens River water. $7500.

5 acres in fruit, close to boulevard, $5000.

20-acre fruit ranch, house, barn, aqueduct water, also pumping plant, on boulevard, close in. $18,000, ½ cash. MRS. N. E. McCANN, Theater Bldg., Lankershim, Cal.

Casa Verdugo.

FOR SALE—CASA VERDUGO, FINE 6-ROOM BUNgalow, best part of city, corner lot 100x166. Cor. Randolph and Campbell. Terms. See DR. BAYLESS, Grant Bldg., Los Angeles.

South Pasadena and Oneonta Park.

FOR SALE—ONE OF THE MOST BEAUTIFUL homes in South Pasadena, 7-room large bungalow, magnificent grounds. Must be seen to be appreciated. Price $13,500; can arrange satisfactory terms. Address X, box 77, TIMES OFFICE.

Van Nuys.

FOR SALE—
10 ACRES
ON PAVED BOULEVARD,
CLOSE TO VAN NUYS.
Small house and barn, 2½ acres of bearing peaches, 2½ acres of bearing apricots, 5 acres of 2 year old alfalfa. Plenty of irrigation water. This will produce a fine income from the start. Price $12,000. Will make good terms.
FRED A. KELLOGG,
303 Sherman Way, Van Nuys.
Phone Van Nuys 141.

San Gabriel.

FOR SALE—2 ACRES, GOOD SOIL, 5-ROOM bungalow, garage, chicken house, cement floor; cheap water. Good buy. C. B. ROURKE, 720 American Bank Bldg., 2nd and Spring.

FOR SALE—HOMESITES AND CHICKEN RANCHes, on boulevard, close to city. PH. 21168.

Inglewood.

FOR SALE—FINEST HOME IN INGLEWOOD, 5 minutes' walk from street cars stores and schools; 6-room plastered house, all conveniences; come and see this property for yourself, it sure is a bargain. $3500. 325 WEST ROAD, North Inglewood. Phone Inglewood 17.

BEACH PROPERTY—
For Sale.
Long Beach.

FOR SALE—8 ROOM 2 STORY HOUSE, NEAR ocean, Long Beach. Fine location. Price $5500. Terms. Owner, 62885. 316 SECURITY BLDG.

Santa Monica.

FOR EXCHANGE—CORNER LOT 125X150, COR. of 3rd and Washington, Santa Monica. Want unimproved lots in L. A. on West 9th or 6th to Vermont. Will pay cash difference. Mornings, BDWY. 3982.

Venice and Ocean Park.

FOR SALE—6-ROOM BUNG., SUN PARLORS AND breakfast room, 558 Brooks ave. Price $4500, including $1500 worth of beautiful furniture. $1700 cash. LINCOLN 4025, L. A.

FOR SALE—4-ROOM HOUSE, LARGE LOT, fruit trees. $500 will handle. Call 214 HILL ST., Ocean Park, owner.

COUNTRY PROPERTY—
For Sale.

FOR SALE—AN EXCEPTIONAL BUSINESS opportunity—store and stock. Best country location in Tulare county. Prosperous community, on a main highway. Can be handled with small amount cash if purchaser can establish good credit. Don't miss this fine chance established business.

Going dairy ranch—one best in Tulare county, carries 180 head of stock on 160 acres. Fully equipped—house, barns, pipe lines, wells. $54,000. About ½ cash, balance long time; or without stock, $34,400 on easier terms.

Bargain in a dairy ranch—Now in a run-down condition. Pays $900 income now, but can be improved, to a big paying investment, either as a fruit ranch or as a dairy. 80 head A1 dairy stock and all necessary buildings. $48,000. Terms, too easy to mention, to right parties.

A newly planted fruit ranch. 30 acres just complete. 42 acres in all. House, barn and outbuildings. Ditch water. One mile from center of one of the most prosperous county seats in San Joaquin Valley. $25,200, $5000 cash, balance 5 years.

1600 acres. 240 acres in alfalfa. 500 acres in grain. 2 big pumping plants. Nice home. $10,000 improvements, close to paved highway. A real buy at $125 an acre. Easy payment. Easy terms. Make a fine dairy ranch or fruit proposition.

We have a fine listing covering all kinds of farm property in Kern, Kings, Fresno and Tulare counties. If you are interested in this section, write, giving your ideas and we can take care of you. If we can interest you, we will make you a proposition relative to a visit here, that you cannot afford to miss.
SIMONS-TURNER-WHALLEY LAND CO.,
308 E. Main. Phone 172.
Visalia, Cal.

FOR SALE—
ALMONDS
ALMONDS
ALMONDS
CHOICEST TRACTS OF ALMOND LAND IN PASO ROBLES DISTRICT.
Located within a couple of city blocks of the main paved State highway.
NO FERTILIZATION,
NO IRRIGATION.
$175 TO $250 PER ACRE.
On easy terms.
We plant your orchard complete for $40 per acre.
We also contract to care for same at $20 per acre per year.
$3000 TO $4000 A YEAR INCOME FROM
ALMONDS
ALMONDS
ALMONDS
Call or write for folder and further details.
MISSION ALMOND ORCHARD COMPANY,
M. E. Weed, Secretary,
221 Mercantile Pl., Los Angeles, Cal.

FOR SALE—
30 ACRES IN RICH FARMING DISTRICT FOR ONLY $175 PER ACRE, ON TERMS. Offering exceptionally fine opportunities for the establishment of a money-making ranch. This property is one of the best bargains I've been able to offer in a long time. It is located near live town with good shipping accommodations, good stores, grammar and high schools, etc. The soil is a silt of good quality and water is piped on the land. Adjoining alfalfa ranches are selling at $450 per acre. You can make this ranch worth as much or more. The terms are very liberal, enabling you to pay for the place out of the income. EMIL FIRTH, 346 S. BROADWAY. PHONES: 60167; MAIN 2543.

FOR SALE—10-ACRE RANCH, 6 ACRES IN 10-year-old Delicious, Winesap and Rome Beauty apples; plenty of water and beautifully situated on the mesa at Beaumont. Inquire of owner, 6121 LEXINGTON AVE., Colegrove. Phone 57573.

FOR SALE—SEE MY SWELL HOMES FROM $4000 to $21,000. Best climate. Church, college. Thirty minutes from L. A. See V. E. SARFF, 316 American Bank Bldg., 129 W. 2nd.

COUNTRY PROPERTY—
For Sale.

FOR SALE—
NORTHERN
IMPERIAL VALLEY
LANDS.
Only $90 to $175 per acre
(on easy terms.)
Water Stock: $20 per acre, payable $5 down and $5 annually or $17.50 per acre cash.
Buy This Land NOW in "America's Valley of the Nile," where Nature has taken the gamble out of farming. Positively the last big tract in Imperial Valley to be subdivided. Measured in terms of production, this land would be cheap at $250 to $750 per acre. You can buy it—IF YOU ACT AT ONCE—for less than you would have to pay for common land in ordinary farming districts.
Two crops a year.
Unexcelled for grapefruit.
Big money from cotton.
Winter vegetables make fortunes.
A "live-stock paradise."
Turkeys and chickens thrive as nowhere else.
Eight to 10 cuttings of alfalfa a year.
EVERY CROP makes biggest yields—
Is marketed early—
Command premium prices.
Ask for literature and the complete story of the astounding facts.
General Sales Agents,
HERBERT L. CORNISH CO.,
1010 Van Nuys Bldg., Los Angeles.
Gen. Agts. for L. A. City and County,
JANSS INVESTMENT CO.,
Metropolitan Bldg., Los Angeles.
General Manager,
H. H. CLARK,
In charge of Valley Office, Calipatra.
IMPERIAL VALLEY FARMS LANS ASSN., OWNERS.

FOR SALE—
TULARE.
40-ACRE ALFALFA RANCH. HOUSE, BARN, PUMPING PLANT. FINE LOCATION. BARGAIN PRICE. TERMS.
COWAN, WITH
C. P. BLAKEMORE LAND CO.,
233 VAN NUYS BLDG.
PHONE 13059.

FOR SALE—COACHELLA VALLEY, RIVERSIDE COUNTY.
Where you can make $300 to $500 per acre on early onions, cotton, alfalfa.
40 acres, A-1 land in onions this year, offered at $250 per acre.
Ten acres dates in bearing, on boulevard, 1½ miles from town. Will pay big rate of interest on $1000 per acre.
60 acres on boulevard, 1½ miles from town. One of the finest improved places in the valley. 5000 feet underground water system. Electric pumping plant, good buildings, work stock, farm implements. Hogs, cow, chickens. Going ranch. $450 per acre.
C. P. BLAKEMORE LAND CO., 233 Van Nuys Bld.

FOR SALE—
LOOK HERE! WAKEUP!
240 acres of Tulare Lake land, absolutely level. Ready for farming.
Close to town and school.
Four miles from the new gas "gusher."
NEW OIL TERRITORY.
Thousands of acres already bought by oil interests.
Worth $125 per acre for farming. My price $55 per acre for immediate sale.
No alkali or hardpan.
On the big canal, sediment land.
C. F. DE WITT or C. E. RACHAL,
304 Wright-Callender Bldg., L. A. 65566.

FOR SALE—
40-ACRE MONEY-MAKER.
This place is located in a prosperous dairy district, highly improved, producing returns. Has a fair 4-room house, big cow and hay barn, complete pumping plant, 15-ft. lift; 20 acres in alfalfa, balance leveled. Fenced and cross fenced. Can get straight bank loan for $6000. Owner will consider part trade. If you are interested in a money-maker, ready to produce cash returns, investigate.
A. F. WITESMAN, 724 Title Insurance Bldg.

FOR SALE—QUARTER SECTION, ANTELOPE Valley, 80 miles from Los Angeles, all leveled, 80 acres checked and bordered and sowed to barley, 18 of which is fall sowed to alfalfa, complete with buildings, electric motor, No. 4-2 stage pump, delivering 60 inches of water, from double well into reservoir, completely fenced with redwood posts, rabbit wire. Dissolving partnership reason for selling. Price $175 per acre. 1-4 cash, balance on reasonable terms. Address W. A. GILLETTE, 1307 Fair Oaks ave., South Pasadena, Cal., or A. R. KELLEY, 1 Nogales st., Berkeley, Cal.

FOR SALE — YOUR CHANCE IS IN CANADA. Rich lands and business opportunities offer you independence; farm lands $11 to $30 per acre; irrigated lands $35 to $50; 20 years to pay; $2000 loan on improvements; taxes average under 20 cents an acre, no taxes on improvements, personal property or live stock; good markets, churches, schools, roads, telephones; excellent climate; crops and live stock prove it. Special homesteaders' fare certificates. Write for free booklets. ALLAN CAMERON, General superintendent Land Branch, Canadian Pacific Ry., 252 Ninth ave., Calgary, Alberta.

FOR SALE—
20-ACRE HOG RANCH.
Located in a real hog and dairy district, has good 4-room bungalow, good barn, complete pumping plant that will pump 60 inches of water, small family orchard, 12 acres in alfalfa, balance in irrigated barley that should produce 3 tons of hay per acre, which you can then plant to corn for hog feed. This place is ready to produce and can be had at less than its value.
A. F. WITESMAN, 724 Title Insurance Bldg.

FOR SALE—
LAST CHANCE.
OPTION EXPIRES MARCH 15.
We have short option on 10,000 acres fine level land absolutely fitted for any kind of crops. Land is level, fine climate, will grow cotton, alfalfa etc. The price of these lands is less than $5 per acre, owing to certain conditions. We want to find a few men to go in with us on these lands and take 500 to 1000 acres each and make a fortune on their investment.
For pictures and full description,
Phone 13254. Call 329 TITLE INS. BLDG.

FOR SALE—BY OWNER,
CATTLE AND RANCHES.
1200 Hereford cows in Southern California, on range which will carry 4000 head; good feed. Cattle and range sell separately. Also large irrigated, highly improved alfalfa ranches and cattle range outfits in Arizona. If interested address STATION "C," POSTOFFICE BOX 526, Los Angeles.

FOR SALE—
ARIZONA COTTON AND FRUIT LAND.
640 acres fine COTTON land near State highway, in 80-acre tracts and larger, $15 per acre.
320 acres of fine FRUIT land near R. R. and town, in 80-acre tracts and larger, $15 per acre. This land is level and of rich silt soil, easily prepared for crop, and is in heart of development. Can arrange some terms. OWNER, 434 Mason Bldg., 4th and Broadway.

FOR SALE—
20-ACRE PRODUCING BARGAIN.
Located in a live community, every acre leveled; individual pumping plant; fair buildings. This must be sold to settle an estate, and can be bought for $4500, which is less than raw land can be had.
A. F. WITESMAN, 724 Title Insurance Bldg.

FOR SALE—10 ACRES NICE LEVEL BOTTOM land; lots of cheap water, improved with good 4-room cottage, barn, windmill, all fenced; some fruit. Suitable for alfalfa or walnuts. This place is 13 miles from San Diego and near school, stores, etc. Electricity and telephone pass property. Price only $4000, one-half cash, balance long time. Address OWNER, P. O. box 212, San Diego, Cal.

FOR SALE—IF YOU ARE LOOKING FOR AN almond proposition situated in a beautiful valley 80 miles from L. A.; 8 mi. State highway, that will double in value soon, come and see me. 30 acres set to almonds and family orchard, 30 acres in grain, all level, rabbit-proof, fenced and cross-fenced. Modern 6-room bungalow, good barn, garage, chicken house, 2 wells, stock and tools. Owner, K. C. COUSE, Neenach, Cal.

COUNTRY PROPERTY—
For Sale.

FOR SALE—120 ACRES [illegible] near Bishop, Inyo county, [illegible] ity flow water. New bungalow, house, barn, etc. This is a [illegible] acre. Owner, L. J. SWERDFEGER [illegible]

FOR SALE—108-ACRE RANCH [illegible] gold. Fruit or grain, [illegible] corrals, etc. Only $800. [illegible] 63636.

FOR SALE—LEVEL ACRE [illegible] Inglewood ranch, on [illegible] Primrose st. Make me a cash [illegible] 16TH ST., BAKERSFIELD [illegible]

FOR SALE—$1000 BUYS [illegible] geles county; 2 cabins [illegible] change. Address G., 5633 [illegible]

FOR SALE—OR EXCHANGE [illegible] small California acreage [illegible] 710 Central Bldg. 66987.

FOR SALE—10 ACRES, CLEAR [illegible] truck land, near Alpaugh [illegible] price $2000. Want cottage or [illegible] MANION, 301 Fay Bldg.

FOR SALE — SOUTHERN [illegible] lands for alfalfa, dates, [illegible] wheat and barley, $10 to [illegible] years. OFFICE LAND DEPT. [illegible]

FOR SALE—AND EXCHANGE [illegible] and walnut lands and [illegible] Hemet-San Jacinto Valley. [illegible] B. F. HUNTINGTON, 229 [illegible]

FOR SALE—OR LEASE—TO [illegible] tate, 2800-acre grain and [illegible] side, Cal. All fenced and [illegible] ments. Address, NEWPORT [illegible] Cal.

FOR SALE—A SECTION OF [illegible] splendid town in frostless [illegible] Terms. Owner, C. L. ADAIR [illegible]

FOR SALE—SEVERAL FINE [illegible] ial Valley land. Come in [illegible] LOCK & CO., 607 S. Hill [illegible]

FOR SALE—OR EXCHANGE—[illegible] 4 rooms and bath in [illegible] VAN WAGNER, 2007 Mariposa [illegible]

FOR SALE TWO BELLEFLOWER [illegible] fenced, abundant artesian [illegible] cheap. Address JAS. STEVENS [illegible]

FOR SALE—$50 PER ACRE [illegible] ton; house, barn, fence; [illegible] WARD, 322 Investment Bldg.

FOR SALE—FREE FARM [illegible] Valley. PAUL ROSSIER [illegible]

Antelope Valley.

FORSALE—160 ACRES ANTELOPE [illegible] Angeles county, S.E. 1-4 [illegible] 6 North, Range 10 West—[illegible] cellent for fruit or alfalfa [illegible] famous Little Rock orchards [illegible] Rock. Will sacrifice for $10 [illegible] sale account of sickness. For [illegible] mation address J. E. NORTHCUTT [illegible]

Coachella Valley.

FOR SALE—42 ACRES UNDER [illegible] fine rich land, close in. Price [illegible] half cash, bal. easy terms. [illegible] or onions should pay for it. [illegible] per acre.
160 acres good land at $85 [illegible] $75.
C. W. KING, Indio, Cal.

Owens River Valley.

FOR SALE — LANDS IN SMALL [illegible] tracts, plenty of water. Price [illegible] $150 per acre, for unimproved [illegible] acre and up for improved. OWENS [illegible] PROVEMENT CO., 916 Hibernian [illegible] 12541.

Imperial Valley.

FOR SALE—
1000 ACRES—IMPERIAL V[illegible]
Highly improved, heart of the [illegible] anteed lease for 3 years. $40 per [illegible] Price $225 per acre. Cash [illegible] Balance on terms.

120 ACRES—IMPERIAL V[illegible]
Guaranteed lease, 2 years. [illegible] $300 per acre. $25,000 down, [illegible]
ARTHUR E. HULL, Phone [illegible]
921 Citizens Bank Bldg., Los Angeles.

FOR SALE—320 ACRES OF [illegible] Valley land, good location [illegible] fenced in 20-acre fields; [illegible] acre, or $20,000 per year; [illegible] 1-3 cash, balance 5 years; [illegible] PHONE 63032 forenoons.

FOR SALE—640-ACRE IMPROVED [illegible] buildings, good crops; [illegible] 000; exchange for L. A. hotel or apt. [illegible] BLALOCK, 607 S. Hill, room 312.

FOR SALE—160 ACRES NEAR [illegible] improved and in crop. $150 per acre [illegible] evenings, 35001.

San Joaquin Valley.

FOR SALE—
SAN JOAQUIN VALLEY FRUIT [illegible] WE ARE PLANTING RIGHT [illegible] TOWN OF SAN JOAQUIN [illegible] ACRE IN THOMPSON SEEDLESS [illegible] COTS, PEARS, PEACHES, [illegible] WHICH WE OFFER IN TEN-ACRE [illegible] $450 PER ACRE, GUARANTEEING [illegible] PER CENT. GROWTH. THAT IS [illegible] REPLANT ANY TREE OR VINE [illegible] WITHIN ONE YEAR FREE. Terms [illegible] ance in four equal yearly payments [illegible] The ground is very rich, some of the [illegible] land in Fresno county. Vegetables [illegible] with profit between trees until [illegible] bearing.
This is a great opportunity [illegible] tract, practically right in town, [illegible] guaranteed to grow. Investigate [illegible] won't last long.
SAN JOAQUIN VALLEY FARM LAND [illegible] A. S. Thompson, Sales Manager, [illegible] nian Bldg. Phone Main [illegible]

FOR SALE—SAN JOAQUIN VALLEY [illegible] stock ranch, 10 miles to railroad [illegible] $25 per acre, 12 sections [illegible] miles of hog-wire fence. 300 acres [illegible] crop planted. Large barn and [illegible] spring water. 150 head of cattle [illegible] hogs. Sold separately. [illegible] oak wood. Good auto road. [illegible]
C. E. DRYDEN, owner, [illegible]

San Luis Obispo County.

FOR SALE—RANCHES, LARGE AND [illegible] chard, and almond groves; [illegible] TER, 305 S. Hill, L. A.

San Bernardino.

FOR SALE—194 ACRES, IMPROVED [illegible] miles east of San Bernardino, [illegible] ½ in alfalfa, balance diversified [illegible] tain propositions. $350 acre. [illegible] 144 S. Broadway.

San Fernando Valley.

FOR SALE—FINE 40-ACRE ALFALFA [illegible] well located and splendidly [illegible] acres in fruit, 10 acres in [illegible] 7-room modern house, large barn [illegible] rage, and shop. Price $20,000 [illegible] handle this property, a special [illegible] N. E. McCANN, Theater Bldg. [illegible] Burbank 167-W.

FOR SALE—
40 A. $30,000, IMPROVED, [illegible] Some fruit, just coming into [illegible] barn, blacksmith shop, garage, [illegible] line. Splendidly improved. [illegible] Monday and Tuesday, on [illegible] of Sherman Way, 1½ miles [illegible] 16 miles from Hollywood, or [illegible]

FOR SALE—IMPROVED, UNIMPROVED, [illegible] fa, vegetable lands, orchards, [illegible] poultry ranches. Townsite [illegible] STALEY, First Nat. Bank Bldg. [illegible] Phone Van Nuys 124.

FOR SALE—
DUNCAN & WEMOTT,
Opposite Bank at [illegible]
FOR SAN FERNANDO VALLEY [illegible]
Large and Small Tracts.

Santa Cruz.

FOR SALE—RANCHES, HOMES, [illegible] WILSON BROS. [illegible]

EASTERN, NORTHERN [illegible]
For Sale, Exchange, [illegible]
For Sale.

FOR SALE—SPECULATION [illegible] why buy unknown stock, [illegible] is nil, when you can buy [illegible] promises to come under [illegible] projects when completed [illegible] all kinds of money. [illegible] value as grain farms. [illegible] gregating 9848 acres, [illegible] Douglas and Yakima counties [illegible] will come under either [illegible] Columbia Basin project. [illegible] accept as low as $4 per [illegible] per cent. No tract less [illegible] Life's best and safest [illegible] AND LOAN CO., see H. D. [illegible] ave., Pico 571.

FOR SALE — 7½ ACRES, [illegible] solid sawed field stone [illegible] Detroit, Mich. [illegible] change at $15,000. [illegible] 208 Sun Bldg. [illegible]

FOR SALE—240 ACRES [illegible] railroad, in Oregon, [illegible] exchange. D. P. KELLOGG [illegible] West 578.

FOR SALE—2 CORNER LOTS [illegible] ments. ROOM 34, [illegible]

For Exchange.

FOR EXCHANGE—680 ACRES [illegible] WALLOWA COUNTY, [illegible] GOOD DARK TILLABLE [illegible] BUNCH GRASS PASTURE, [illegible] ADEQUATE FARM BUILDINGS [illegible] $30,000 STOCK OF FARM [illegible] TRACTORS, FOR DETAILED [illegible] WRITE E. S. NORRIS [illegible] OR PHONE 20268.

FOR EXCHANGE—5-ACRE [illegible] blvd., Artesia, $3000. [illegible] 517 acres, unimp. [illegible] $16,500. Submit for [illegible] So. Newlin, Whittier. [illegible]

FOR EXCHANGE—80 ACRES [illegible] Lund, Utah. Partly [illegible] vation. For local [illegible] mobile as first payment [illegible] Gardena, Cal. R.F.D. No. 1 [illegible]

FOR EXCHANGE—SAN FRANCISCO [illegible] Angeles, downtown [illegible] cash and trade. Box L, [illegible] San Francisco.

FOR EXCHANGE—IMPROVED [illegible] can lease $20 per acre, [illegible] $28,000. Will assume. [illegible]

Wanted.

WANTED—EASTERN [illegible] Owners and agents, [illegible] very choice income [illegible] farms or income; [illegible] Pittsburgh and Detroit. [illegible] Main 2555.

WANTED—
EASTERN OWNERS [illegible] We have Wilshire and [illegible] exchange from $10,000 [illegible] want eastern. [illegible] 210 Citizens [illegible]

[illegible] DIEGO PROPERTY—
For Sale, Exchange, Wanted, Etc.

FOR SALE OR RENT.
IN SAN DIEGO.
[illegible] situated in the best residence portion of San Diego, surrounded by beautiful homes, [illegible] garden, large drawing-room, library, [illegible] rooms, two bathrooms, two sleeping [illegible] enclosed sun porch on second floor, [illegible] enclosed porch off drawing-room. Outside [illegible] for servants, garage with room for [illegible] a bright and cheerful home. Would [illegible] for six months, a year, or long [illegible] privilege of purchase. Seen by appointment. Address OWNER, 2749 SECOND ST., [illegible] CAL. Telephone Main 4935.

[illegible] EXCHANGE—SAN DIEGO.
[illegible] unobstructed view of bay and [illegible] short walk from Spreckels Theater, [illegible] apartment site, and 2 acres villa lot, [illegible] canyon overlooking Mission Valley. Will [illegible] for Los Angeles property, not over [illegible] owner, 624 W. 42ND ST. Vermont 6486.

[illegible] NMENT LANDS—
And Relinquishments.

[illegible] LOCATE YOU 25C. PER ACRE, [illegible] water 40 ft. Want neighbors, 4811 [illegible] AVE. Ver. 3547.

[illegible] PROPERTY—
For Sale, Exchange, Lease, Wanted.

A PROPOSITION
[illegible] WILL BEAR EVERY POSSIBLE INVESTIGATION IS OPEN TO TEN MEN WHO [illegible] WILLING TO INVEST FROM $125 TO [illegible] A PRACTICALLY PROVEN OIL [illegible] ADJACENT TO BIG DEVELOPMENT, [illegible] LEASE WILL BE TAKEN OVER BY [illegible] WHO WILL TRADE STOCK FOR [illegible] WHICH SHOULD SHOW ORIGINAL [illegible] A WONDERFUL PROFIT. BANK [illegible] REFERENCES EXCHANGED. ADDRESS W. [illegible] TIMES OFFICE.

[illegible] NEW OIL MAP, SHOWING PRODUCTION and new development in Oklahoma [illegible] Mexico and (Old) Mexico. Price 50 [illegible] CALF MAP CO., El Paso, Tex., and [illegible] Mo.

[illegible] IN QUAY COUNTY, NEW MEXICO, commercial leases on tracts of five [illegible] up. Five deep tests now drilling. [illegible] upon request. O. P. DEANER, Tucumcari, New Mexico.

[illegible] 40 ACRES IN OIL BELT, $20 SO. [illegible] HILL ST.

[illegible] E, LEMON AND WALNUT
For Sale and Exchange.
For Sale.

$25,000.
[illegible] OF 18-YEAR-OLD WALNUTS IN [illegible] LOCATION; DOUBLE CLEAN CORNER [illegible] EXCELLENT WALNUT SOIL; GOOD 6-[illegible] ROOM HOME; OUTBUILDINGS; CHICKEN EQUIPMENT; NEVER-FAILING WATER [illegible] PRIVATE SYSTEM; SELL WATER TO [illegible] AT GOOD PRICES; UNDERGROUND [illegible] DISTRIBUTING SYSTEM WITH [illegible] EXCELLENT NEIGHBORHOOD. A [illegible] PRODUCER. MORE THAN $10,-[illegible] OF IMPROVEMENTS.
[illegible] SOUTHLAND REALTY CORP.,
413 SOUTH HILL ST.

CLOSING AN ESTATE.
[illegible] orange grove, full-bearing navels and [illegible] room house, good barn, 45 shares [illegible] Price $15,000, half cash, or $5000 [illegible] below up to $5000, balance mortgage. [illegible] Wednesday in my auto, can take [illegible]
CHARLIE LEONARD,
[illegible], 3rd and Broadway. 15405.

[illegible] 10 ACRES, ALL IN 9 YEAR OLD [illegible] irrigation system, cheap water. [illegible] in proved district. A real [illegible]
[illegible] H. SCHWARZKOPF,
[illegible] Broadway. 223 Story Bldg.

[illegible] 5 ACRES; 4 ACRES LARGE [illegible] one acre large bearing fruit trees; [illegible] furnished house; city water, electricity; [illegible] miles out on main boulevard in [illegible] side. Furniture, cow and chickens. [illegible] $8000. See F. J. BOHR, 738 Main [illegible] Cal.

[illegible] GROVES IN WHITTIER, PUENTE AND POMONA. ONE CALL WILL [illegible] ANY. J. B. BAKER, 413 S. HILL ST.

[illegible] FOR QUICK ACTION SEE WHAT [illegible] with $20,000. See V. E. SARFF, [illegible] American Bank Bldg., 129 W. 2nd st. [illegible] best money making Orange-Lemon [illegible] groves in Cal. See V. E. SARFF, [illegible] Bank Bldg., 129 W. 2nd St.

[illegible] OR EXCHANGE—
[illegible] orange grove, 1 mile from Ocean [illegible] $18,500. Incumbrance $7000. Owner [illegible] badly. Address 256 SO. MAIN, [illegible]

For Exchange.

[illegible] 10 ACRES ORANGES AT REDLANDS [illegible] property, value $22,000. BLA[illegible] 607 S. Hill st., Room 312.

[illegible] RY RANCHES—
For Sale and Exchange.

$5800.
[illegible] CHICKEN RANCH NEAR BOULEVARD [illegible] CAR LINE. FULLY EQUIPPED. [illegible] WITH BATH AND SLEEPING [illegible] FURNITURE; GAS, ELECTRICITY, [illegible] SEE McMICKENS, WITH [illegible] SOUTHLAND REALTY CORP.
413 SOUTH HILL STREET

[illegible] POULTRY RANCH AND HATCHERY, [illegible] stock, latest equipment, this [illegible] 30,000 chicks each year at [illegible] is a good paying business. [illegible] show the ranch any time. 325 [illegible] North Inglewood. Phone Inglewood

[illegible] RANCH, ABOUT 2 ACRES [illegible] chalet, barn and garage, [illegible] chickens, fruit trees, alfalfa, [illegible] chickens, 1 cow and [illegible] SAN GABRIEL BLVD.

[illegible] VERY COSY ONE-ACRE PLACE, [illegible] of fruit trees, nice house, $1950 [illegible] chickens extra. 732 S. DAMASK [illegible]

[illegible] RENT. 2-ACRE CHICKEN [illegible] REICHARD, 2625 N. Broadway.

[illegible] STATE—MISCELL'N'OUS
For Sale.

[illegible] FOR AUCTION SALE OF REAL [illegible] display advertisements of auction [illegible] 1 of today's Times.

[illegible] REAL ESTATE—
[illegible] Cash and Otherwise.
Miscellaneous.

[illegible] WE HAVE MANY INQUIRIES FOR [illegible] Los Angeles properties at meritorious [illegible] if you will sell we can sell it. See [illegible] L. McCORMACK & CO., [illegible] Bldg. Phone Pico 656.

[illegible] Cash—Not Classified.

[illegible] WAITING CLIENTS TO PURCHASE [illegible] AND BARGAINS IN WILSHIRE, [illegible] WASHINGTON AND ADAMS ST. [illegible] CARLIN G. SMITH, 237 MER. [illegible] BLDG., 6TH AND SPRING STS.

[illegible] BUY, FROM OWNER, 5 OR 6-[illegible] all modern, hardwood floors, [illegible] cash, north of Hollywood boulevard [illegible] of Western ave. Give full details [illegible] and location. Address B, box 64, [illegible]

[illegible] WANT FOR CASH. SEE ME FIRST. [illegible] A. H. BAILEY, 1111 Story Bldg.

Houses.

[illegible] BUNGALOW.
[illegible] location, $2500 to $3000 will pay [illegible] small monthly payments, deal only [illegible] Give address and price. I will [illegible] Address WW, box 379, TIMES [illegible] OFFICE.

[illegible] CASH FOR BUNGALOW.
[illegible] rooms, modern. If you must have [illegible] willing to sacrifice, PHONE 799313.

[illegible] WANT HOUSE AND FLATS IN [illegible] AND HOLLYWOOD. HAVE CASH [illegible] CALL McCARTHY OR NORTON [illegible] ROBERT MARSH & CO., 200 [illegible] BLDG. 10175. PICO 2412.

[illegible] FURNISHED BUNGALOW, PICO [illegible] Wilshire, prefer option to purchase, [illegible] if terms satisfactory. Address [illegible] TIMES OFFICE.

[illegible] HOMES FOR SALE TO COLORED [illegible] would like to hear from owner at [illegible] L, box 342, TIMES BRANCH [illegible]

[illegible] HAVE A CUSTOMER WITH $3000 [illegible] good 5-room bungalow with garage, [illegible] quick. THOMPSON & DOWN, 4371 [illegible] Vermont 7577.

[illegible] TO PURCHASE AN OLD LARGE [illegible] of Western and north of 9th, near [illegible] Phone 62201, ROLAND BOL[illegible] Bldg.

[illegible] HAVE BUYERS WAITING FOR [illegible] good location, at a reasonable [illegible] & DIMMICK, with Strong, Mc[illegible] 1065 Marsh-Strong Bldg.

[illegible] FROM PROPERTY OWNERS, FOR [illegible] quick results, list your 5 and [illegible] with us. We have ready buyers [illegible] or call at 304 GERMAIN BLDG.

[illegible] EXCHANGE—OVERLAND, $5B [illegible] for equity or first payment [illegible] good residence district. BRIGHT, [illegible]

[illegible] 6-ROOM BUNGALOW, BETWEEN [illegible] north of 55th; 3 bedrooms, [illegible] $500 down. Principals only. [illegible]

[illegible] BUNGALOWS, HAVE $5 CASH BUY-[illegible] will pay to sell, see us, if you want to [illegible] others, CAL ROWY, 738.

[illegible] 25 ACRES GOOD LAND FOR [illegible] HADLEY, 623 So. Spring.

[illegible] 5 OR 6-ROOM BUNGALOW, NORTH-[illegible] will pay to $6500. FRANK [illegible]

[illegible] CASH CUSTOMER FOR 6-ROOM [illegible] SELLERS, 616 San Fernando [illegible]

[illegible] BUNGALOW, NORTHWEST, [illegible] not too far out. Will pay [illegible] FRANK D. [illegible] SON [illegible] CLASSICAL HOUSES [illegible] 102 S. Spring.

WANTED—REAL ESTATE—
For Cash and Otherwise.

Houses.

WANTED—

House in Wilshire district, prefer vicinity Marlborough School.

Want to buy a house of 9 rooms or more. Does not have to be a new house. Prefer Marlborough School vicinity. Will pay around $12,000.

MR. KING, 60478.

WANTED—

CASH FOR DOUBLE BUNGALOW.

I want the best up-to-date double bungalow $4500 or $5000 will buy. Must be west of Main st. Cash ready TODAY.

MISS F. W. SHIPPEY, 63563.

WANTED—TO BUY OR RENT A HOUSE ON THE west side, north of Adams. Phone 74363.

Lots.

WANTED—SOME ONE WHO OWNS LOTS ON high ground to build a house according to my plans, and allow liberal terms for payments, or lease. GARVANZA 1167.

WANTED—CLEAR LOTS, HOLLYWOOD OR WEST Side, for nicest 7-room patio bungalow in S.W. Must be seen to be appreciated. Call OWNER, Vermont 4290.

FOR EXCHANGE—10 ACRES GOOD LAND FOR good lots in city. Address M, box 402, TIMES BRANCH OFFICE.

Income Property.

WANTED—A FOUR 4-ROOM FLAT BUILDING. My limit $10,000. No agents. MR. COSSLETT, Hotel Lamm, W. 6th st.

WANTED—FOR $12,5000, ALL CASH, INCOME property, best I can buy at once. Address N, box 536, TIMES BRANCH OFFICE.

Country and Ranch Property.

WANTED—FROM PROPERTY OWNERS: Country home sites, near city, with five to seven-room bungalows, having from two to five acres; have ready buyers for best bargain. ROOSEVELT REALTY CO., Phone 15328, or call at 304 Germain Bldg.

WANTED—THE BEST 2 TO 5 ACRES IMPROVED that $4500 to $7000 will buy on or close to Blvd. and car line, 5 to 20 miles out. Give terms, cash and time. Address M, box 362, TIMES BRANCH OFFICE.

WANTED—TO PURCHASE FOR CASH.

Good stock ranch, will consider California, Arizona, New Mexico. Send full particulars fully described to HEDGCOCK, 501 Grant Bldg.

WANTED — TWO HONORABLE YOUNG MEN want land for raising poultry on shares or work off rent. Near Los Angeles. Add. EMIL M. APEL, 815 S. Hope st., Los Angeles.

WANTED — TO RENT SMALL RANCH WITH house, close in. PHONE 61740 Monday.

Orange, Lemon, Walnut Groves.

WANTED—

TO BUY
FOR ABOUT $20,000,
ORANGE OR WALNUT RANCH,
WITH MODERN BUNGALOW.
MUST SHOW INCOME AND BE
CONVENIENT FOR COMMUTING
FROM LOS ANGELES.
NO AGENTS.
SEE MR. GIBBS,
W. M. GARLAND & CO.,
749 S. Spring st.

10560 Main 560.

REAL ESTATE—
For Exchange.

Miscellaneous.

FOR EXCHANGE—

We have $300,000 worth of real estate, personal property and securities, any part of it to exchange for anything of value. Miller.

KEMP & CO., INC.
222 Story Bldg.

FOR EXCHANGE—20 ACRES ANTELOPE VALley, near Palmdale, for bungalow Eagle Rock or vicinity. Will pay difference. VERMONT 5641.

FOR EXCHANGE—9-ROOM RESIDENCE, IN Kansas City, Mo., for unimproved acres, near canyon mouth or foothills with upward slope, near Los Angeles, value $6000. 716 CALIFORNIA BLDG.

FOR EXCHANGE—GO TO BEN WHITE FOR real estate. 304 BRYSON BLDG.

Houses.

FOR EXCHANGE — 8 ROOMS, $4500. SNAP. Take auto or lot. $1000 cash. $2000 mortgage. SHEPPARD, 529 Security Bldg.

Income Property.

FOR EXCHANGE—

3-STORY APARTMENT.

We will accept some Liberty Bonds and well located clear Los Angeles houses to the amount of $35,000 in exchange for a large 3-story and basement apartment-house that is yielding under moderate rentals about $1200 monthly. The house is completely furnished. It has 79 rentable rooms, has steam heat throughout and phones in all apartments. It is never advertised and has always been filled, summer and winter. Price $67,600. C. B. DAVIS.

R. C. MITCHELL COMPANY,
Sixth Floor L. A. Trust & Savings Bldg.,
60817. Sixth at Spring. 60817.

FOR EXCHANGE—FOUR 4-ROOM FLATS, 4231 S. Grand ave.; price $12,000; income $140 a month. Want bungalows to $7500. PHONE 15108.

Suburban Property.

FOR EXCHANGE—

MODERN BUNGALOW AND 1¼ ACRES.
Perfect Climate—2000 feet elevation.
WANT EASTERN OR LOS ANGELES.

$6500—Above the fog 2000 feet, yet only 30 minutes from the heart of Los Angeles. Modern bungalow. Wonderful mountain and valley view. Almost facing paved boulevard. A home, a chicken and a fruit ranch, and a health resort combined. Furnished and ready to occupy. And will take clear Los Angeles, Venice, Santa Barbara or Eastern to $3000; small amount of cash, and balance "when the cows come home."

(Mr. Parker.)
JOHN P. HOLLAND COMPANY,
1241 Citizens National Bank Bldg.
Bdwy. 4005. Fifth and Spring streets. 63563.

FOR EXCHANGE—

20 acres on Long Beach boulevard, cottage, barn, corrals, well and pumping plant, fruit trees. Lots of water. $12,000. Want Los Angeles home.

A. M. JAMISON,
Phone 61401. 312 Hollingsworth Bldg.

Country Property.

FOR EXCHANGE—OR SALE—

Finest list of cattle ranches in California; will exchange for Los Angeles business property, or orange grove.

D. E. THOMPSON,
119 E. Colorado st., Pasadena.

FOR EXCHANGE—120 ACRES CHOICE GRAPE, fig or citrus land in Tulare county. Will take bungalow as part payment.

HABER BROS. CO.,
1245 Broadway,
Fresno, Cal.

TO LOAN—
Money.

Real Estate and Improvements.

MONEY TO LOAN—

6 AND 7 PER CENT.
ON REAL ESTATE SECURITY.
PRINCIPALS SOLICITED.

AUSTIN-MURPHY CO., COLORADO 23,
41-43 E. GREEN ST., PASADENA.

RESIDENCE, APARTMENTS, FLATS,
IN SUMS OF $1000 AND UP.
Building Loans.
Interest 6 and 7 per cent.
CONSOLIDATED MORTGAGE COMPANY.
426 Washington Bldg. Pico 3335.

MONEY TO LOAN—

ON IMPROVED CITY PROPERTY,
Or for building, on easy terms of repayment.
STATE MUTUAL BLDG. & LOAN ASSOCIATION,
722 S. Spring st.

MONEY TO LOAN—CAN YOU USE ANY OF THE following loans on city improved? $500, $1000, $1500, $2500, $3000 and up to $30,000. This money is ready and waiting at 7 per cent. on city improved. S. L. ALDERMAN, 207 Grant Bldg.

MONEY TO LOAN— OUR OWN FUNDS.
$1000 TO $25,000 at 6 and 7.
BUILDING LOANS ESPECIALLY DESIRED.
JANSS INVESTMENT CO., Loan Department,
404 Metropolitan Bldg., Fifth and Bdwy. 10345.

TO LOAN—$1000, $1500 AND OTHER SUMS IMmediately available for good first mortgages. MR. HARRIS.

KEMP & CO., INC.,
Phone 64080. 222 Story Bldg.

WE WILL LOAN 50 PER CENT. OR MORE ON improved property, current interest rates, for one to ten years. ELMER F. CROSBY, 1006 Van Nuys Bldg. Phone Pico 472.

PLENTY OF MONEY ON HAND FOR LOANS on city property. No delay, cash ready soon as I can approve application. W. H. BEMAN, 1232 Citizens Bank Bldg.

TO LOAN—ON HOLLYWOOD IMPROVED PROPERTY, $90,000, IN SMALL AMOUNTS FROM $2000 to $5000. APPLY 1732 N. KINGSLEY DRIVE. 599645.

R. W. POINDEXTER, 735 TITLE INSURANCE BLDG. 66660. MORTGAGE LOANS, ANY REASONABLE AMOUNT. PROMPT PERSONAL ATTENTION.

TO LOAN—$1500 TO $25,000.
BUNGALOWS, FLATS AND BUSINESS PROPERTY. Will buy trust deeds. Money for seconds. 14959. F. H. EVARTS, 606 Van Nuys Bldg. 14959.

HAVE MONEY TO LOAN ON FIRST AND SECOND mortgages. Will buy deeds of trust. Money loaned to build private homes to lot owners. Apply in person. 529 MERCHANTS TRUST BLDG.

TO LOAN—I WILL ENTERTAIN LOANS FOR construction purposes or improved property. Address PR, box 330, TIMES BRANCH OFFICE.

MONEY TO LOAN ON CITY PROPERTY. NO commission. Phone evenings. GLENDALE 2107-J.

$2000 OR MORE ON IMPROVED CITY PROPERTY. ERNEST E. NOON, Attorney, 830 Merchants' National Bank Bldg.

TO LOAN—$6000 AT 7 PER CENT. ON WELL located, improved city property. CHARLES O. MORGAN, 922 California Bldg. 13913.

PRIVATE FUNDS AT CURRENT RATES. BUILDing loans on straight mortgage. FARNSWORTH BROS., 1017 Van Nuys Bldg. 61200.

PRIVATE MONEY, 6 AND 7 PER CENT. ON city, country or building loans. LOCKHART & SON, 731 H. W. Hellman Bldg. 12776.

TO LOAN—
Money.

Real Estate and Improvements.

OUR OWN MONEY TO LOAN—

Seven per cent. on Real Estate Security.

Principals Solicited. Prompt attention.

WINTER INVESTMENT COMPANY,
63583. 1100 Van Nuys Bldg.

WE ALWAYS HAVE MONEY IN AMOUNTS FROM $1000 to $500,000 to loan on real estate. We do not charge commission. There is safety and advantages in borrowing from this, the largest mortgage company in California.

MORTGAGE GUARANTEE COMPANY,
626 S. Spring st.
Telephone 10707.

SPECIAL FUND $50,000—
Will make any good city or ranch loan, Arizona, San Joaquin, southern California. Will finance construction flats, apts.
Lowest rates. Prompt action.
DEPENDABLE MORTGAGE CO.,
15354. 328-9 Title Insurance Bldg.

WE CONTROL SPECIAL FUNDS—
Also know of all available money for building loans on improved city or country property.
F. A. PATTEE & CO.,
1217 Haas Bldg., 219 W. 7th. 66485.

$300 TO $30,000 TO LOAN—
Lowest rates, city or country; money waiting. R. W. MOYER, 311 Title Ins. Bldg. Main 1517.

6 PER CENT. MONEY, CITY OR RANCHES. S. R. EARNEST & CO., 831 H. W. Hellman Bldg. Hugh K. Walker, Jr., 8 Rhea Earnest. 14757.

BUILDING MONEY TO ABOUT COST OF BUILDing; low rates, quick action, no red tape. R. WILLIS MARTIN, 1120 Story Bldg., 18102.

TO LOAN—$1000 TO $30,000, CITY, COUNTRY. SIDNEY J. KASS,
906 Van Nuys Bldg. 63556.

7 PER CENT. PRIVATE MONEY; $1000 TO $5000. 16671 evenings. VERMONT 7006.

CITY AND COUNTRY LOANS. GILCHRIST-SAUNDERS CO., 720 Black Bldg. Pico 2824.

EDW. C. CRIBB & SON, 308 CENTRAL BLDG., 6th and Main. [illegible] loans.

TO LOAN—6 PER CENT. MONEY. FRANK D. TATUM & CO., 215 W. 6th. Main 176.

LOAN, BUY MORTGAGE, T.D., CONTRACT OR sacrifice real estate. ROSE, Phone 51837.

Money on Salaries and Chattels.

TO LOAN—ON CHATTELS, LOWEST RATES. Furnishings, private homes preferred. Money same day. Easy payments. All business strictly private. Security left in your possession. Our satisfied clients our recommendations. Bdwy. 555. LOAN DEPARTMENT. Suite 220 UNION OIL BLDG., Los Angeles.

LOAN TO PEOPLE STEADILY EMPLOYED. 403 HAAS BLDG., corner 7th and Broadway.

Diamonds and Jewelry.

TO LOAN—ON DIAMONDS AND JEWELRY. $90 A HUNDRED ON LIBERTY BONDS AT A LOW RATE OF INTEREST. Most secluded loan office in the city. BUSINESS STRICTLY CONFIDENTIAL. Loans can be paid off in small amounts. Diamonds kept in your own sealed packages in deposit vault. Furniture, pianos, Victrolas, automobiles in storage.

OLD RELIABLE
PROVIDENT LOAN ASSOCIATION.
408 Investment Bldg. Phone 12102.

AUTO LOANS ONLY—
$3.50 INTEREST ON $100 FOR SIX MONTHS. LARGER LOANS SAME RATE. OUR INSURANCE RATES ARE LOWER. PAY WHILE YOU RIDE. QUICK ACTION. Our private offices and method of doing business guarantee you strict privacy, courteous treatment.

LASKER BROS. FINANCE CO., INC.,
1410 BAKER-DETWILER BLDG.
6th st., bet. Hill and Olive. Main 8194; 64336.

LEGAL, LEGITIMATE, NO MISREPRESENTATION. DIAMONDS ARE SAFE LEFT WITH US. DIAMONDS, JEWELRY—LIBERAL LOANS. INTEREST 1 PER CENT.

OUR OWN MONEY. CONFIDENTIAL.
Fourteen years in same building. Private rooms. REFERENCES: Any bank, hotel or jewelry firm. DIAMONDS kept in bank safe deposit vaults.
KUSEL LOAN COMPANY,
306-7 Stimson Bldg., Third and Spring. 63208.

MONEY TO LOAN ON DIAMOND, JEWELRY, Liberty Bonds, pearls, silverware and other valuable articles. Pledges kept in bank safe deposit vaults. Courtesy, fair treatment and confidence are our business policies. Private rooms for your convenience. Interest 1 per cent. month. Quick action. Liberal loans. References.
MARKWELL & CO.,
300 Citizens National Bank Bldg.
Fifth and Spring sts. Phone 15792.

QUICK AND LIBERAL LOANS ON DIAMONDS, jewelry, Liberty Bonds; int. 1 per cent. Diamonds kept in separate sealed pkgs. in bank vault. We are absolutely responsible. Bank refs.; private rms. 10 years in same location. FRITCH-LAUGHLIN, 710 Grant Bldg., N. W. cor. 4th and Bdwy. 12632.

Money on Automobiles.

AUTO LOANS— —PICO 2879.
We loan money EXCLUSIVELY on autos. We won't EMBARRASS you with INVESTIGATION. A. L. LASKER CO., INC., 320 Marsh-Strong Bldg.

AUTOMOBILE LOANS OF ALL KINDS. C. WILD RISDON, 1115 S. Olive. 60737.

AUTO LOANS OF ALL KINDS. DELINQUENTS assisted. MR. DROLINGER, 1307 S. Main.

MONEY WANTED—
Real Estate and Collaterals.

WANTED—$2500, 3 YEARS, 7 PER CENT., SEcured by attractive bungalow and garage on 43rd st. Shown by appointment only. We will gladly call for you and take you out without incurring any obligation on your part. J. Y. BLAIKIE, Mortgage Investments, Norman Investment Co., 726 Story Bldg. 14370.

WANTED—$2500 FOR COUNTRY; $1700 CITY improved; $25,000, large vacant Wilshire corner. $600 to $1250 for good 2nd contract. HARRIS,

KEMP & CO., INC.
Phone 64080. 222 Story Bldg.

WANTED—MONEY BY A PARTY WHO WOULD like to use $1000 to $10,000 for 3 to 5 years, at 12 per cent. per annum, gilt-edge security. A rare investment. I will explain fully to the right party. Address Z, box 74, TIMES OFFICE.

WANTED—MONEY—
WE SPECIALIZE IN LOANS.
Therefore know all opportunities worth while.
F. A. PATTEE & CO. 1217 Haas Bldg. 66485.

WANTED—$1000, $1500, $7000. PAY 8 PER cent. Want $4500; pay 7 per cent. Want $12,500; pay 6½ per cent. All first mortgages. Terms, 3 years. SCHWEINHARD, 223 Grosse Bldg., 124 W. 6th.

WANTED—$10,000, 7 PER CENT., 3 YEARS, 90-day bonus, on business block, located 607 Western ave. Lot valued $17,500. Building cost $8000. No agents. See FORD & BECKER, 607 S. Western ave. 568413.

WANTED—I BUY FIRST AND SECOND MORTgages, trust deeds and real estate contracts. My own funds. Money at once. No escrow. CHARLES O. NOURSE, suite 315 Title Insurance Bldg., cor. Fifth and Spring sts. Pico 2894.

WANTED—$5000, 7 PER CENT., 3 YEARS. NEW 7-room modern Colonial bungalow, tile bath and sink, garage, lot 50x138. Call owner's agent, MARTIN, 13102. No agents.

WANTED—$3000-7. BEAUTIFUL NEW COLOnial, Hollywood, just sold; another $2750. Both gilt edge. No commission. WHEELER, owner, 61469.

WANTED—$10,000 AT 6 PER CENT. FIRST mortgage on property worth $60,000. See owner, 1114 TRUST & SAVINGS BLDG.

WANTED—$2200, FIRST MORTGAGE, GILT edge security, 7 per cent.; principals. 1243 SUNSET BLVD.

WANTED—$3250, ST. ANDREWS, HOLLYWOOD, owner's new bungalow, garage. WILS. 5862.

WANTED—$3300, N. HOBART, WILSHIRE, NEW owner's bungalow, garage. 568459.

WANTED—$600, 8 P. C. 5-RM. BUNGALOW. 1431 25TH, Santa Monica. Lincoln 1422.

MORTGAGES, TRUST DEEDS—
For Sale, Exchange, Wanted.

FOR SALE—A $750 3-YEAR MORTGAGE, PAYing 7 per cent. interest, covered by fire insurance; near city; a safe investment. Address Y, box 64, TIMES OFFICE.

WANTED—ISIDOR GRODZINS MAKES SECOND mortgages, buys trust deeds, his own funds. No delays, no escrows. 418 CHAMBER OF COMMERCE BLDG., 130 S. Broadway. Phone 62450.

STOCKS AND BONDS—
Miscellaneous.

WANTED—LIBERTY LOAN BONDS FOR CASH, all issues. No amount too large to handle. None too small to receive full market value.
E. L. McCORMACK & CO.,
Government, Municipal and Corp. Bonds.
410 Van Nuys Bldg. (Over First National Bank.)

LIBERTY BONDS—
WHY NOT GET THE HIGHEST PRICE?
VICTORY BONDS, $101.
WE BUY WAR STAMPS, TOO.
1026 VAN NUYS BLDG. 7TH AND SPRING.

WANTED—SOME SHARES IN WEST COAST, SAN Francisco Life Insurance Co. Answer stating number and price. Address X, box 78, TIMES OFFICE.

LIBERTY BONDS—KEEP ALL YOUR BONDS IF possible, but if you need money I will pay you the highest market price. R. D. RICHARDS, 603 Union Oil Bldg. References, First National Bank.

WANTED—1000 TRUE OIL FOR 2000 SHARES dividend paying stock. Sell 2 cents. Address N, box 365, TIMES BRANCH OFFICE.

MINES—
And Mining.

WANTED—
HIBERNIAN BLDG. ASSAY OFFICE.
14th floor Hibernian Bldg., 408 S. Spring.
ORE TESTING, CHEMICAL DETERMINATIONS.
Direction of MORGAN & LYON, Mining Engineers.

HOTELS, ROOMING-HOUSES—
For Sale, Exchange, Lease, Wanted.

For Sale.

FOR SALE—

SAN DIEGO HOTEL

CLASS A BUILDING.

MR. REYNOLDS, with JANSS INVESTMENT CO., 404 Metropolitan Bldg. Phone 10345.

FOR SALE—100-ROOM FIREPROOF HOTEL.

I can sell you the lease and furniture of the above hotel for $20,000. The equipment is in first-class condition, carpets not worn. Located on corner. Ground-floor lobby, elevator, etc. Owner non-resident. Best deal in state today.

E. M. WHILTON, Hotel Broker,
427 Story Bldg. Broadway 7706.

FOR SALE—

$3000.

18-room transient hotel, near Fourth-Hill; rent $85 month; all outside rooms; extra well furnished; best buy in city.

FOR SALE.

75-room modern apartment, clears $750 month, close in, west side; attractive lobby; five-year lease; amusement hall; piano; terms to suit.

A. J. STANLEY, 216-17 Black Bldg., 4th-Hill. 65138.

FOR SALE—

W. T. FITZPATRICK CO.,
Hotel and Apartment Brokers.
Notary Public. Fire Insurance.
Members L. A. Realty Board.
BEFORE YOU BUY OR SELL
SEE US.
Conscientious Deals Only.
914 STORY BLDG., 6th and Bdwy.

FOR SALE—FINEST LITTLE TRANSIENT HOtel in town, located on west side; lease 3 years, rent $150. Nets $440 per month. Today's best buy. BRYANT & MANION, 301 Fay Bldg.

FOR SALE—HOTEL NEAR 6TH AND FLOWER, 30 rooms, clears $500 a month net. Rent but $112.50. $2500 cash, balance to suit. C. S. LAHANIER, of A. L. HAMELL CO., 629 Story Bldg. Main 5567.

FOR SALE—ON 42ND ST., 8-ROOM MODERN house, built-in features, hardwood floors, lawn, flowers and garage, price $5000, very easy terms. BLALOCK & CO., 607 S. Hill, Room 312.

FOR SALE—A FIRST CLASS DOWNTOWN HOtel, hot and cold water in every room; the best of furniture; good lease. Price $4300. BRYANT & MANION, 301 Fay Bldg., 3rd and Hill sts.

FOR SALE—FURNITURE AND GOOD WILL 12-room house, center of city; income $95 per month. Rent $25. All rented. Address Y, box 58, TIMES OFFICE.

FOR SALE—DANDY, 23 ROOMS, COR. BRICK, west side, one floor, single and apts., fine lobby, piano; $3600, terms. A snap. WITHROW, BURROWS & WRIGHT, 702 S. Spring.

FOR SALE—SMALL ROOMING-HOUSE, 9 ROOMS, center of city; rent $32; bargain. SHELDON, 601 Hibernian Bldg., 408 Spring.

FOR SALE—ROOMING HOUSE ON WEST SIDE, low rent. Good income. 14958.

FOR SALE—12-ROOM ROOMING HOUSE, FOR half price. 424 E. THIRD ST.

FOR SALE — HOTEL LELAND, SAN PEDRO. Clears $9.50 a day. Better hurry.

Wanted.

WANTED—A FIRST-CLASS HOTEL, WEST SIDE, of from 40 to 80 rooms, brick or concrete building preferred. BRYANT & MANION, 301 Fay Bldg.

APARTMENT-HOUSES—
For Sale, Exchange, Lease, Wanted.

For Sale.

FOR SALE—38 ROOMS, APTS., LARGE, LIGHT rooms, separate water heaters, west side, close, rent $125; 3-year lease; clears $325 month; $3500 will handle.

45 rooms, modern hotel, near Third and Hill, fine lobby, furniture and carpets good as new, 10-year lease, $5 per room, clearing over $500 month; $10,000 will handle.

24 rooms, Spring st. hotel, good furniture, clean, H. and C. water, rent $85; lease; clears $300 month. $4500.

UNION SALES CO., 321 W. Third st. 11320.

FOR SALE—APARTMENT-HOUSE, WEST SIDE, 72 rooms, 10 doubles, 20 singles; fine lobby, stucco bldg., strictly modern, built-in features, steam heat, hot and cold running water, clearing over $1000 per month; rent $420; 5-year lease; price $14,000; $7000 cash handles. WESTERN BROKERAGE CO., 803 Hibernian Bldg., 4th and Spring.

FOR SALE—

APARTMENT-HOUSE.

SEE US IF YOU ARE LOOKING FOR A GOOD APARTMENT-HOUSE, HOTEL OR ROOMING-HOUSE. COURTEOUS SALESMEN WITH AUTOS. WE OFFER FOR SALE ONLY PLACES WHERE PRICES ARE WITHIN REASON.

GUARANTY INVESTMENT CO., 434 Security Bldg.

FOR SALE—76-ROOM APT., EVERY APT. PRIvate bath, phone, furniture and carpets extra good; fine brick bldg; 5-year lease at $375; a strictly modern house, lots of linen, dishes etc.; same owner 4 years; absolute sacrifice at $11,000. CENTRAL REALTY EXCHANGE, 401 Security Bldg.

FOR SALE—THIS BEATS THEM ALL.

Close in, west side, 75-room apts. Elegantly furnished, private baths, steam heat, beautiful lobby, 5-year lease; clearing $850 mo. guaranteed. $10,000 gives possession. Exclusive agents. WITHROW, BURROWS & WRIGHT, 702 S. Spring.

FOR SALE—APT.-HOUSE NEAR 6TH AND FIGueroa. 64 rooms. 24 singles and 6 sleeping-rooms. Income over $1000 a month. Lease 5 years. Price $11,000. C. S. LAHANIER, of A. L. HAMELL CO., Main 5567.

FOR SALE—12 ROOMS, 3 APTS., 6 SINGLE rooms, S. Grand; $1300; rent $50, lease; income $125. A good place. BLALOCK & CO., 607 S. Hill.

FOR SALE — APARTMENT-HOUSE CLOSE IN. Apply to FAY NICHOLS, 943 Potter Park, or C. W. BURTON, 920 6th st., Santa Monica.

For Lease.

FOR LEASE—

HOTEL-APARTMENT.

WILL BUILD TO LEASE

THREE STORIES, ON

PROMINENT DOWNTOWN

CORNER.

CALL MR. ROSS,

W. W. MINES & CO.,

60478. 631 SPRING. MAIN 2875.

FOR LEASE—FURNISHED, 50-ROOM WEST side, modern, newly furnished apartment house near business district. Will lease for a term of years, 3 last months rent up as security. No bonus. Dealing direct with owner of property.

ELMER SALOMON CO.,
Hotel Brokerage.
S. S. DeMOSS, ASSOCIATED.
831 Investment Bldg. 64576.

FURNISHED FLATS—
For Sale, Exchange, Wanted.

FOR SALE — FURNITURE OF 6-ROOM FLAT, partly furnished, close in, cheap; flat for rent; no dealers. Call afternoons, 1100 S. FIGUEROA.

FOR SALE—A FURNISHED 6-ROOM FLAT. BDWY 8213.

BUSINESS INVESTMENTS—
All Kinds.

ACTIVE MANUFACTORY, EXTENDING BUSINESS RAPIDLY, WOULD DOUBLE WORKING CAPITAL TO INCREASE SALES IN NEW TERRITORY. EARNINGS 1919 OVER 25 PER CENT. ACTIVE ENGAGEMENT IN THE BUSINESS OPEN TO RIGHT PERSON. ALL EXPERIMENTING FINISHED TWO YEARS AGO. FOR PARTICULARS ADDRESS Y, BOX 214, TIMES OFFICE.

A PROPOSITION OF MERIT—HAVE YOU $500 TO $5000 TO INVEST in a going business? Approximately $4,000,000 business already contracted for. Company has over $300,000 net assets. Factory in Los Angeles. For further particulars—

Address M, box 235, TIMES OFFICE.

WANT TO GET IN COMMUNICATION WITH party who can finance a 200,000-acre agricultural and stock raising enterprise in Arizona; no time to waste with middlemen; I want to meet party that has the money and wants the business; I will show you a winner; make appointment by letter and I will give all details. K., 1117 S. HILL ST., city.

WANTED—WE CAN USE IN THE NEXT 10 days, $25,000 in Liberty Bonds, or any part thereof, in exchange for high-class First Mortgage securities. This is an extraordinary opportunity. See Mr. Moseley, ROBERT MARSH & CO., INC., 200 Marsh-Strong Bldg.

WANTED—PARTY WITH $5000 TO $8000 TO help buy out automobile dealer buying used cars, who has not sufficient capital to finance same. Address F, box 13, TIMES OFFICE.

GENTLEMAN, REFERENCES, $1950, CAN BUY interest, genteel office business, pay you $275 month. Address Y, box 201, TIMES OFFICE.

BUSINESS CHANCES—
Of Many Kinds.

$1100 BUYS HALF INTEREST IN BUSY LIGHT lunch and confectionery stall in largest downtown market. Business increasing daily. No experience required. Must be willing worker, 2 years' lease and low rent. Must be seen to be appreciated. 403 LAUGHLIN BLDG., 315 S. Broadway.

CASH GROCERY, NO COMPETITION WITHIN fourteen blocks, no fixtures to buy, will rent fixtures and building for $29 per month; good lease, daily business $60; stock will invoice about $1500; sell at invoice. WESTERN BROKERAGE CO., 803 Hibernian Bldg., Fourth and Spring.

BONANZA FOR MAN WITH SUFFICIENT CASH and initiative to handle it; 100 per cent. improvement on article selling by tens of millions annually; U. S. patent for sale. For demonstration see E. R. MORTON, 5818 York blvd., city.

WANTED—SALESMAN, CAPABLE OF DELIVERing the goods, must invest three or four thousand dollars in established business, with services to procure preferred advantages. Address V, box 256, TIMES OFFICE.

HOTELS, ROOMING-HOUSES—
For Sale, Exchange, Lease, Wanted.

For Sale.

FOR SALE—45 ROOMS, 3 GARAGES, PARKING yard, rent $42.50; it's making big money. Price $1600. 620 GRANT BLDG.

FOR SALE—GOOD 50-ROOM HOTEL, THREE years' lease, rent $200. House clears $500 month. Good steady house. A buy $4500 cash. HARRIET B. LLOYD, 703 Story Bldg. 64301.

FOR SALE—45-ROOM HOTEL, DOING A LAND office business; price $5800. BRYANT & MANION, 301 Fay Bldg.

FOR SALE—17-ROOM APARTMENT, WELL FURnished, west side; $1400. Clears $180 month. ROOM 500, Delta Bldg., 426 Spring.

FOR SALE—15 ROOMS AND APTS., CLOSE IN southwest, nets $130 and nice home. Price $1550. 401 SECURITY BLDG.

FOR SALE—SMALL FIREPROOF HOTEL, PRIvate baths, nets $150, 4 year lease, $65. Price $2100. THROOP, 315 Laughlin Bldg.

BUSINESS CHANCES—
Of Many Kinds.

I OWN THE U. S. AND CANADA PATENTS on a commercial necessity, which is netting thousands per year on this coast. This company is spreading to cover the entire east at once. The article is manufactured for $18, sells for $55. It's nearest competitor is $110. Have just closed large contract to supply Goodyear Rubber Company's new buildings, also other large contracts. I want a man of BIG BUSINESS ABILITY, to take half interest in Canada patent for $5000. Go up there and sell the rights which you can easily and quickly do for 50 to 100 thousand dollars. The showing here will do it. We split 50-50 on the selling price. This big well financed company handling U. S. has plenty and I don't need Canada and do not want to handle it therefore I sell. Will demonstrate fully and show business on hand, etc. Squarest deal ever offered. A small fortune picked up by you in a few months. Don't come unless you can fully qualify financially and ability. Address N, box 529, TIMES BRANCH OFFICE.

FOR SALE — MOTOR FREIGHT LINE, WITH franchise and full equipment; doing business approximating $1500 monthly. This is undoubtedly an excellent opportunity for a man who can devote his attention to the business. My time is all taken up with another business, and I am willing to sacrifice for less than cost of equipment. It will take approximately $7000 to handle on a basis of ½ cash and balance by mortgage. If you want a business that will depend entirely on your own efforts and can be built into a tremendous money-maker, it will pay you to investigate this. No agents need answer, as I prefer to do business direct. This is an established business and not a gamble. Reply to Z, box 136, TIMES OFFICE.

OIL STATION, DOING $100 TO $200 DAY, $4500.
OIL STATION, west side, corner $3750
GARAGE, good lease, clears $400 month ..$3000
OIL STATION, northwest, 3-year lease $2500
OIL STATION, 4-year lease, doing $100 day $6500
OIL STATION, 3-year lease, clears $25 day $5000
OIL STATION, northwest, 3-year lease $2500
OIL STATION, Hollywood, 4-year lease $2500
OIL STATION, Western ave., 3-year lease ..$3200
GRAVES & CO., 727 L. A. Investment Bldg.

FOR SALE—LAUNDRY CLEARING 30 PER cent. on an investment of $18,000. Equipment will invoice same. Doing a cash business. Located in Central California and in a rich community. If you are looking for an investment you cannot afford to overlook this proposition, as no reasonable offer will be refused. Disagreement of partners the only reason for selling. No agents. Address V, box 270, TIMES OFFICE.

SPLENDID OPPORTUNITY FOR MAN WITH $10,000 or more to secure agency for any one of a number of the best counties in Southern California for two of the best-built cars manufactured. Both good sellers. Automobile business Southern California leads all others. Business man can make 100 per cent. profit on $10,000 investment. Address CV, box 159, TIMES OFFICE.

LOOK, READ ALL, SEVERAL LARGELY PAYing fine business openings. Sell interest manufacturing children's wearing apparel, $3000; interest metal manufacturing, $12,500; retiring partner's interest high standard, substantial, old established office business, $1850; interest in dozens kinds factories, $650 to $90,000. Half baths, $5000, paying $700 month. All need assistant helpers. PHOENIX, 355 S. Broadway.

FOR SALE—LARGE WELL-KNOWN BEVERAGE manufacturing business in city, doing around $5000 per month, wholesale only; can be made to double. 5-year lease on building. Secret formulas included. Stock on floor and machinery, invoices about $10,000. Sell for $5000 and invoice. Will take Liberty Bonds or real estate. If interested address X, box 229, TIMES OFFICE.

THE BEST LOCATION IN TOWN.

A chance to secure entire business and equipment in the best office building in L. A. for $700. 716 INVESTMENT BLDG., Broadway at Eighth.

PERU, THE LAND OF THE GOLDEN SUN; everybody has heard of the riches and wealth of Peru; Peru, South America is calling to you; one of the greatest opportunities ever presented is now open for a limited number of men; minimum amount required for active participation is $2500. Full particulars at Suite 439, CHAMBER OF COMMERCE BLDG.

PARKING STATION, ROOM FOR 60 CARS, LOcated in the business district, will be a mint after April the 10th; see this man and get in on the ground floor. 3-year lease at $85 per month; price $1750. Terms.
WESTERN BROKERAGE CO., 803 Hibernian Bldg., Fourth and Spring.

RESTAURANT, THAT IS DIFFERENT, DOING $1500 a month; full kitchen equipment, furnished rooms; 4 rooms alone rented with board bring $550 a month; lease, furniture and equipment for $3750. Wonderful opportunity for man and wife.
GRAVES & CO., 727 L. A. Investment Bldg.

CIGAR, CANDY AND NEWS BUSINESS, PLEASing occupation. In lobby of largest office building, center of shopping and theater district. Large stock, mahogany fixtures. Suitable for lady or gentleman; $700. (If not satisfied to clear $200 monthly, do not call.) Big sacrifice. 509-510-511 DELTA BLDG., 426 S. Spring.

ONE OF BEST-PAYING GROCERIES IN CITY. Excellent close in neighborhood, a fine store. Rent $37 monthly on lease. All cash, no delivery, averaging $4500 monthly. Will invoice about $6000. If you want an excellent business look this up. Phone 71180 Sunday or after 6 p.m., on appointment, no agents.

FOR SALE — REPAIR SHOP, MOTOR AND BIcycle, good location, ½ block from City Hall and park; new and used motors and bicycles; will consider partner with $350, or will sell shop for $600 and Ford service car for $375. 118 W. SEVENTH ST., San Pedro, Cal.

BIG RETURNS ON YOUR INVESTMENT, DELIcatessen stall located largest downtown public market, selling bacon exclusively, clearing $600 month. Trial given to prove the business. Rent $35 month, lease 5 years, price $1000. BUSINESS SALES CO., 405 S. Hill, Room 309.

LAUNDRY—COMPLETELY EQUIPPED, BOOMING Arizona community; no competition; clearing $150 weekly, and increasing; lease 10 years; investment $4000; terms; unusual opportunity. SHELDON-NOONAN, 601 Hibernian Bldg.

BAKERY, DELICATESSEN, GROCERIES AT Venice, doing $40 to $50 a day; this is a fine opportunity, with the summer season coming on; stock and fixtures will run about $1750.
GRAVES & CO., 727 L. A. Investment Bldg.

FOR SALE — FULLY EQUIPPED AND PAYING mineral spring and baths, open all year, $1000 and up monthly; fine property; would suit a family; right party can make fortune. Property clear; owner wants to retire. Address N, box 330, TIMES BRANCH OFFICE.

IF YOU WANT LEGITIMATE BUSINESS, NO competition, no gamble, big profits, call at 1515 S. MAIN ST. All that is needed is common sense, a few hundred dollars or more and your services. Ground floor chance. Any investigation.

OIL STATION, CLEARING $400 MONTHLY.
Corner two blvds. Fine equipment.
Rent $50 including 5-room house.
5 year lease. Price $4500.
STEDDOM, 801 Hibernian Bldg., 4th and Spring.

SODA FOUNTAIN, CIGARS, LUNCH FIXTURES, ACtually worth $5000. Doing $1200 monthly; two ladies; opportunity; $1800. CO-OPERATIVE, 515 Hibernian Bldg.

LUNCH ROOM AND DELICATESSEN IN HOTEL section, clearing $200 monthly. Suitable for lady or couple. Price $400; only $250 down, rent $12. Call 208 DELTA BLDG., 426 Spring.

$1100 TAKES CONFECTIONERY, NETTING $250 monthly, located near large school and two dance halls.
CLINE & STRAWN, 527 Security Bldg.

$500—CIGAR AND NEWS STAND IN BUSY LOcation, clearing $180 monthly, no fixtures to buy. Suitable for lady or man. Real big snap; rent $15. Call 208 DELTA BLDG., 426 Spring.

$1350—RESTAURANT IN VERY BUSY LOCAtion, clearing $400 monthly; splendid for man and wife; easy terms, long lease; rent $50. Call 208 DELTA BLDG., 426 Spring.

FOR SALE—DELICATESSEN STORE IN DANDY market, making good money. Must return East, can stay behind counter a week or two. Address F, box 22, TIMES OFFICE.

$2250, TERMS, CONFECTIONERY (W. SEVENTH,) clearing $10 a day; big stock cigarettes; stock alone worth $1200. Fine fixtures. WILL GIVE TRIAL. 511 DELTA BLDG., 426 S. Spring.

$500 BUYS ½ INTEREST IN SWELL AUTO paint shop, complete equipment, good location. Partner will teach business. Call 1001 BLACK BLDG., Hill at 4th.

$750 BUYS CIGAR STAND, CLEARING $10 DAILY. Splendid location. Unusual bargain. See TIBBITTS, 313 Grant Bldg., 4th & Bdwy.

SMALL COUNTER RESTAURANT, $500; TAKES IN $50 daily; seats 17; makes the money. NOONAN, 601 Hibernian Bldg., 408 Spring.

GROCERY STORE WITH THREE LIVING-ROOMS, located west side, no competition, rent $25, stock & fx., $1400. 516 HIBERNIAN BLDG.

MEAT MARKET DOING $65 DAILY. WILL give trial and guarantee receipts. Price $700. 320 DOUGLAS BLD., Third and Spring. 15424.

BAKERY LUNCH DOING $25 DAILY.
3 minutes' walk from Broadway, apt. district. BURGESS, 801 Hibernian Bldg., 4th and Spring.

FOR SALE—COUNTRY FEED BUSINESS, MACHINERY FOR GRINDING, ROLLING, CLEANING, ETC. DEL. TRUCK. ADDRESS E. R. STEPHENSON, GARDENA, CAL.

PARTNER WANTED IN AUTO BUSINESS, CLEARing $500 monthly. Will teach business to reliable man. $450 buys ½ interest.
Call ROOM 313 Grant Bldg., 4th & Bdwy.

FOR SALE—FINE GROCERY IN GOOD LOCAtion, sales $2500 month. Fixtures $1500, invoice about $1500; rent $60. 329 W. BROADWAY, Long Beach, Cal.

TIRE AND REPAIR SHOP, COMPLETE REpair equipment; splendid opportunity; low rent; established trade; cash only considered. Apply 910 S. GRAND. Open Sunday.

$500 BUYS SOFT DRINK AND CIGAR STORE, INcluding living-rooms, centrally located, rent only $25. 516 HIBERNIAN BLDG.

EXCELLENT GROCERY STORE, DOING THE business. At invoice about $2000. 306 WASHINGTON BLDG.

$1000—RESTAURANT, CONFECTIONERY AND fountain, doing $50 daily. BEVERLY, 522 Grant Bldg.

FRUIT STAND DOING $50 DAILY. WILL GIVE trial and guarantee receipts. Price $575. 320 DOUGLAS BLD., Third and Spring. 15424.

FOR SALE—DENTAL OFFICE ESTABLISHED 14 years, on prominent Broadway corner. Long lease. PHONE 12119.

$350 SECURES HALF INTEREST IN GOING OFfice business; real opportunity for reliable man. COAST SALES COMPANY, 516 HIBERNIAN BLDG.

LUNCH COUNTER, CLOSE IN; PRICE $475. U. S. EXCHANGE, 306 Washington Bldg.

DRY GOODS — FINE OPENING. 4408 SOUTH HOOVER, NEAR VERNON. Grand ave. car.

RESTAURANT, DOING $1500 A MONTH; THIS is a bargain, $500. 306 WASHINGTON BLDG.

MEAT MARKET; GOOD CHANCE RIGHT MAN. Address M, box 365, TIMES BRANCH OFFICE.

SEE US FOR DANDY OIL STATION, PRICE $2400. 1001 BLACK BLDG., Hill at 4th.

DRY GOODS—IN VAN NUYS NEW STORE, CORNER SHERMAN WAY AND FRIAR.

BUSINESS CHANCES—
Of Many Kinds.

EXCEPTIONAL OPPORTUNITY FOR PARTY with five to ten thousand dollars to join local well-known concern with more actual orders on hand than can handle with present capital, and almost unlimited business offered; profits better than 100 per cent. and absolutely no risk; staple commodity at all times; good or bad; investment fully safeguarded and protected, and with high-grade associates with established records, in clean, safe manufacturing business; experience not necessary; very highest references and will stand closest investigation; principals only. Address XX, box 575, TIMES BRANCH OFFICE.

WONDERFUL OPPORTUNITY FOR MAN WITH NO EXPERIENCE IN A GOING MANUFACTURING SODA WATER AND FRUIT SYRUP BUSINESS; AND ALREADY ESTABLISHED TRADE THAT PHONE ORDERS TO OFFICE. ALL BUSINESS DONE ON CASH BASIS. $7000 WILL HANDLE, INCLUDING STOCK, MACHINERY AND COMPLETE EQUIPMENT. NO BONUS. PRESENT OWNER REQUIRED TO GIVE HIS OTHER BUSINESS ALL HIS ATTENTION. A SURE MONEY-MAKER AND A BIG FUTURE. THIS IS YOUR CHANCE. ADDRESS D, BOX 417, TIMES BRANCH OFFICE.

MR. LIVE OFFICE
BUSINESS MAN.

$1500 will give you control of a bona fide business that will net you $200 monthly and up. I will guarantee all expenses. Good reasons why this vacancy happens. No idle inquiries or brokers entertained.

ABOVE ALL, your money put up at escrow while investigating. Give your telephone number for appointment. Address V, box 292, TIMES OFFICE.

ART STORE, RIGHT DOWNTOWN. THIS STORE will invoice about $15,000; owner has oil interests and says sell for half invoice price or will take improved or unimproved property. We can explain this more thoroughly if you will come to our office. Don't overlook this opportunity. See
GRAVES & CO., 727 L. A. Investment Bldg.

DRY GOODS GROCERIES.

Monthly receipts $6000. Have a wash goods dept. and with groceries. Big opening for complete dry goods dept. with no opposition in this town. Population about 2000. 4 packing-houses. Best orange district. Stands investigation. Requires $13,000 to handle.

SAN DIMAS MER. CO.
San Dimas, Cal.

$7500—ABSOLUTELY THE BEST PAYING CONfectionery and cafe in L. A. Owners will guarantee $2500 month business, 40 per cent. profit. Over $5000 stock included in sale. Ice cream plant, candy-making outfit, good fountain, cases, etc. All in fine condition. BUSINESS INVESTMENT CO., 511 Delta Bldg., 426 S. Spring.

BAKERY AND LUNCH ROOM, THOROUGHLY experienced man in all its branches desires to connect with reliable established house. Have about $3000, including service, to invest. No agents need apply. Address Z, box 135, TIMES OFFICE.

WANTED—A PARTY WHO WILL INVEST $5000 to $10,000 in an old established business paying large returns. I will cover the investment with gilt-edge security. Address Z, box 73, TIMES OFFICE.

FOR SALE—

WHOLESALE AND RETAIL BAKERY IN OCEAN PARK.

GOOD PROFITS. APPLY 2700 MAIN ST., CORNER HILL ST., OCEAN PARK, MONDAY, WEDNESDAY, THURSDAY AFTERNOONS, BETWEEN 3 AND 5.

FOR SALE—WELL ESTABLISHED GOOD PAYing and good growing transfer and checking business, long lease, low rental. Excellent location, new equipment, one-half the value will handle. Splendid business opportunity. Must sell at once. Call 704 MERCHANTS' TRUST BLDG., 207 S. Broadway. Phone 14455.

RESTAURANT LOCATED NEAR BULLOCK'S store, fully equipped, with finest fixtures, best class of trade, rent $85, with three-year lease, price $3500, $2000 cash, balance long time. WESTERN BROKERAGE CO., 803 Hibernian Bldg., Fourth and Spring.

RESTAURANT AT THE BEACH, BEAUTIFUL place, new equipment, good lease, reasonable rent; will clear $5000 easily in next few months. Come in and we will drive you down and look it over. It's a beauty. Price $7000.
GRAVES & CO., 727 L. A. Investment Bldg.

FOR SALE — AN ESTABLISHED WHOLESALE and retail automobile accessory and tire business, doing a yearly business of over $100,000, which only takes about $10,000 to handle. Can be bought by acting quickly. Address Y, box 39, TIMES OFFICE.

PRICE $650, FINE CIGAR STAND, LOCATED 207 S. Broadway, suitable for lady or gentleman, clear $200 month; elegant mahogany fixtures, cash register, stock cigars, tobacco, candy, gum, magazines. Owner, 317 S. HILL ST., room 100.

HALF INTEREST LARGE BAKERY FIRM, DOING $100 daily; want business-like party; books open; clears $800 monthly; investment $3500; bona fide opportunity. SHELDON-NOONAN, 601 Hibernian Bldg.

FOR SALE—CONTROLLING INTEREST IN LONG established wholesale jobbing business; about $60,000 required; business will clear over $35,000 this year; triflers keep away. See IRVING TURNER, 258 S. Los Angeles st.

WILL SELL ½ INTEREST IN MY MANUFACturing business, cannot handle it, as I have other business, which is one of the largest of its kind in the West, and have to give it all my time. Phone after 6:30 p.m., 73522.

$3500—STALL IN LARGE DOWNTOWN PUBLIC market, three stalls in one, handling groceries and delicatessen goods, doing $1200 weekly; trial given. COAST COMPANY, 516 HIBERNIAN BLDG.

$1400—GROCERY STOCK AND FIXTURES, SWELL neighborhood, strictly cash and carry, fine fixtures, living room, injured lady must sell. Call at once. 510 DELTA BLDG., 426 S. Spring.

PRACTICAL ACETYLENE WELDER, BUY HALF interest fully equipped shop, present owner can't handle alone; big profits; $400 required. BUSINESS SALES CO., 405 S. Hill, Room 309.

FOR SALE—CASH GROCERY BUSINESS, DOING $6000 a month; excellent opportunity in the S. W. W. H. SHAW California Wholesale Grocery Co. Call Vermont 2083 after 7 p.m.

$2000 — SUBURBAN GARAGE NETTING $350 monthly, completely equipped shop. Fine for mechanic.
CLINE & STRAWN, 527 Security Bldg.

FOR SALE—8 POOL TABLES, 4x8 RUNWAY, 1 billiard table, $310; all complete; also cigar fixtures, register and safe, and other accessories. 1514 SECOND ST., Santa Monica.

GROCERY AND CONFECTIONERY.
Doing $50 daily. 4-room, bath, rent $20. Right at good school. Price $750 and invoice. STEDDOM, 801 Hibernian Bldg., 4th and Spring.

$1100—BARBER SHOP, POOL ROOM AND CIGAR stand, in busy location, clearing $200 monthly. Suitable for cigar man or barber. Rent $21. Call 208 DELTA BLDG., 426 Spring.

FOR SALE—FIRST-CLASS RESTAURANT DOING fine business, good location. No mortgage. Make your own offer. Address 117 5TH STREET, REDLANDS, CAL.

FOR SALE—INCOME; COMPLETE GROCERY and meat market; splendid new fixtures, A-1 stock; reasonable price. 841 ALPINE ST., Angeleno Heights car. Phone 11014.

FOR SALE—BAKERY, CLOSE IN, $350 CASH; will make that amount in less than one month. Address L, box 545, TIMES BRANCH OFFICE.

GROUND FLOOR REAL ESTATE AND BUSINESS chance office, old established, well furnished; rent $25; long lease, good reason for selling. Price $450. Call 317 S. HILL ST., room 100.

CASH GROCERY IN RESIDENCE SECTION, clearing $175 monthly; price $275 for fixtures and invoice about $500 stock; 5 rooms and bath. Rent $35. Call 208 DELTA BLDG., 426 Spring.

RESTAURANT, LOCATED AMONG LARGE FACtories; no competition; $900; low rent; $70 daily; terms. NOONAN, 601 Hibernian Bldg., 408 Spring.

ROOMING-HOUSE, 25 ROOMS, CLEARING $200, 3 year lease, $1800. BEVERLY, 522 Grant Bldg.

CLEANING AND PRESSING STORE, CLOSE IN, west side. Clears $50 weekly. Price $300. See WINBUSH, 313 Grant Bldg., 4th & Bdwy.

FOR SALE—TIMES ROUTE OF 900 SUBSCRIBers, good location, right price, terms; clears about $200 per month. Call 25988.

CONFECTIONERY, DOING $35 DAILY. WILL give trial and guarantee receipts. Price $1160. 320 DOUGLAS BLD., Third and Spring. 15424.

OIL STATION AND SUPPLIES CLEARING $10 daily, $2750. Real good buy. U. S. EXCHANGE, 306 Washington Bldg.

PICTURE THEATER, GOOD LOCATION, BEST buy in Los Angeles for the price, $5000. U. S. EXCHANGE, 306 Washington Bldg.

OIL STATION, BEST BEACH BOULEVARD, GOOD town; soft drinks, confectionery, small garage; making real money. BLICK, 858 S. Figueroa.

LUNCH COUNTER, DOING $55 DAILY. WILL give trial and guarantee receipts. Price $550. 320 DOUGLAS BLD., Third and Spring. 15424.

FOR SALE—POWER BLACKSMITH SHOP, GOOD business, implements. WALTER J. MAIN, Simi, Cal.

WANT TO SELL MY FIRST-CLASS LADIES' tailoring establishment and cleaning and dyeing. The right price gets it. 2507 S. CENTRAL.

FOR SALE — CONFECTIONERY, EXCELLENT candy, soda and cigar business; low rent; good location. 340 E. BROADWAY, Long Beach.

FOR SALE—MEAT MARKET, A FINE LOCATION, a good business. PHONE 23655, or see A. B. Gettelman, 1705 Merrill ave.

WILL SELL FRUIT AND VEGETABLE STAND, J. 7-8, Grand Central Market. Owners leaving town. Inquire basement, 7 a.m. to 9 p.m.

FOR SALE — THE SHIELDS TOW SERVICE will rent same to responsible parties. For particulars, apply 1021 SO. GRAND AVE.

$500 BUYS HALF INTEREST, ESTAB. OFFICE business, clearing $400 month, excellent opportunity. Full details, 405 S. HILL, Room 309.

OIL STATION, HEAVY TRAFFIC BOULEVARD, small garage, good town, motion picture studio close; $4500, terms. BLICK, 858 S. Figueroa.

$550 TAKES THE BEST PAYING AND THE largest cigar stand on Spring st., clears $7 day. 511 DELTA, 426 Spring.

ESTABLISHED DENTAL OFFICE, COMPLETELY equipped, $1100. Details SHELDON-NOONAN, 601 Hibernian Bldg.

$2000—MEAT MARKET, INCLUDING BUILDing, weekly sales $400. BEVERLY, 522 Grant Bldg.

FOR SALE—GROCERY STORE IN HOLLYWOOD, well established business, at invoice. Apply 1732 N. KINGSLEY DRIVE. 599645.

$975 BUYS CONFECTIONERY STORE, NEXT DOOR to theater. $35 daily business. Bargain. See TIBBITTS, 313 Grant Bldg., 4th & Bdwy.

FOR SALE—GROCERY STORE, $400 FIXTURES, stock will invoice about $1200; doing $45 daily, good money maker. Call 401 COURT ST.

FOR SALE—THE BEST BUTTER AND EGG route in the city. $1400 will handle. Inquire 1572 W. WASHINGTON.

FOR SALE—RESTAURANT AND ROOMING house, doing good business. 805 E. 1ST ST.

FOR SALE—TAILOR SHOP, FULLY EQUIPPED, doing good business. SOUTH 5715.

FOR SALE—LUNCH ROOM AT 745½ S. MAIN, good location, $60 day.

FOR SALE — GROCERY STORE, INVOICED stock, $2000. SAN GABRIEL, 852-W.

$2000—CONFECTIONERY, SALES $40 DAY, RENT $50. 607 S. HILL, Room 228.

BUSINESS CHANCES—
Of Many Kinds.

WOULD YOU LIKE TO START IN BUSINESS IN Los Angeles without having to buy out some other fellow? Then come in and talk to us about two stores we have on S. Main st. that we can give you a long lease on without any strings tied to it, and which are good for almost any line of business, but particularly for a restaurant, barber shop, furniture, hardware or similar lines.

W. S. RATTRAY & CO.,
600 Title Insurance Bldg., Fifth and Spring.

WANTED—PARTY TO HANDLE MINING PROPerty, highly developed, many thousand tons of ore, high grade, ready to mill. Three thousand acres fine agricultural land as well as mining. Five miles to two railroads and river, on highway, near city. Address Y, box 40, TIMES OFFICE.

FOR SALE—STOCK AND FIXTURES, CONFECtionery, soda fountain and light lunch business, carbonator, back bar fountain, booths, awning, oak window bases, show cases, candy stove, kettle, tools, safe, cash register, Toledo scales, etc. Apply 853 SO. SPRING ST.

AUTO REPAIR SHOP, BRICK BUILDING, 5-year lease. Fine equipment and tools. Must be sold at once, as am leaving State. $1200 cash. If you don't mean business don't take up my time. No agents. 1015 W. 39TH PLACE, corner Vermont.

FOR SALE — MODERN, WELL ESTABLISHED undertaking business, centrally located in Los Angeles. Attractive funeral home, reasonable rent, good lease; complete stock and equipment, auto hearse. For particulars address R, box 232, TIMES OFFICE.

ARE YOU LOOKING FOR A BUSINESS OR INdustrial investment. We have a large list of A1 propositions. Don't be afraid to venture; it's our business to guard your interests, to carefully advise you. YOUNG & SON, Business Consultants, 206 S. Spring st. Phone 11354.

PLENTY OF READY MONEY, WITH OR WITHout services, for any business or proposition of merit.

KEMP & CO., INC.,
222 Story Bldg.

FOR SALE—CONFECTIONERY BUSINESS, DOING business of $27,000 per year. Net income last year $5140. Price $9000 for fixtures, stock at invoice. Address W. JOHNSTON, 1115 N. Euclid ave., Ontario, Cal.

FOR SALE—FIRST-CLASS GROCERY. I HAVE operated this store 10 years and it is a money maker. Am changing my occupation to ranching. Fixtures at a bargain. Stock will invoice about $2000. SOUTH 1001-W.

OIL STATION ON VERMONT, DAILY SALES $150 to $200, net profit 18 per cent. Same owner 3 years. Good lease. Rent $25. Price $4500, including buildings, stock and equipment. GRAVES & CO., 727 L. A. Investment Bldg.

WANTED—WE WANT TO MEET A PARTY OR parties who has or can command capital to aid us in promoting a moving picture corporation. References exchanged. Address T, box 236, TIMES OFFICE.

RESTAURANT—HEART DOWNTOWN BUSINESS section; counter, tables; $125 daily trade; long lease; price $1650, easy terms. (Worth double.) Money-getter. SHELDON, 601 Hibernian Bldg., 408 Spring.

FOR SALE—ONE OF THE BEST LOCATED HAND laundries in the city for doing a good business. Trade increasing every day. Reason for selling am called away. Address R, box 89, TIMES OFFICE.

RELIABLE MAN WANTED AS PARTNER IN OLD-established business. Duties easily learned. Big money-maker. $600 buys equal ½ interest. See TIBBITTS, 313 Grant Bldg., 4th & Bdwy.

IF YOU WANT TO CONNECT WITH AN AUTOmobile accessory manufacturing company and have $500 to $1000 to invest, we will show you our profits. Call at 237 DOUGLAS BLDG. 11963.

FOR SALE — CONFECTIONERY AND LIGHT light lunches, good profits. Have interest in other business—no time for this. Good location, ball park, etc. 1845 S. MAIN ST.

WANTED—SERVICES OF A GOOD MAN IN A growing manufacturing business. Going at $5000 for one-half interest. Services and money required at once. Address V, box 255, TIMES OFFICE.

FOR SALE—A WONDERFUL NEW DRINK, knocks others dead; enough is said. Sell territory or outright. Call or phone Main 9233. 436 S. Hope st. H. JOHNSON.

HAVE YOU $185? RAISE PEDIGREED RABbits for us. This investment insures you an income $1200 per year. Inquiry solicited. 3723 MONETA. FIRST NATIONAL RABBITRY. 22247.

TO LEASE—STORE, PARTLY EQUIPPED FOR jewelry, and watch-making business, best location. Apply BURBANK DEVELOPMENT CO. Burbank, Cal.

$2500—LADIES' CLOTHING STORE, WEST SIDE, close in, clearing $400 monthly, handling used ladies' gowns and clothing, rent only $50. 2½ years' lease. COAST COMPANY, 516 HIBERNIAN BLDG.

HAVE ABOUT $3000 AND SERVICE TO INVEST with reliable business concern; have executive ability. No stock or wildcat proposition considered. Will deal with principals only. Address Z, box 40, TIMES OFFICE.

$1600 — CONFECTIONERY, FOUNTAIN AND light lunch business, near transfer corner, clearing $250 monthly; suitable for lady or man; terms. Rooms, rent $30. Call 208 DELTA BLDG., 426 Spring.

FOR SALE—BAKERY DOING A FINE BUSINESS, a good location and reasonable rent. For particulars call at 1188 W. 24TH ST., after 3 p.m. daily, any time Sunday.

THE GREATEST MONEY-MAKING NEW INVENtion. Men wanted in every city in U. S. and Canada. Get into a paying business. Call at 236 S. SPRING ST., Los Angeles, Cal.

FOR SALE — $1800, STOCK, FIXTURES AND lease of corner grocery, clean, new stock; rent $22. A little money maker. J. C. OLIVER, 430 CHAMBER OF COMMERCE. 15617.

FOR SALE—SMALL GROCERY STOCK AND FIXtures, Westlake district. Call evenings 73800.

FOR SALE—VULCANIZING SHOP, GOOD LOCAtion, well equipped; must be sold. 110 E. 11TH.

PARTNERS—
Wanted.

WANTED—I HAVE THE BUSINESS AND EXPERience, want gentleman with $10,000 to supply the equipment and take active interest in the office. It's a profitable safe legitimate business with large possibilities. References exchanged. Address N, box 570, TIMES BRANCH OFFICE.

WANTED—PARTNER.
I have sold the manufacturing rights in the ten Western States for $5000 cash; want good business partner to assist me in handling it in the East. Write for interview. Address V, box 294, TIMES OFFICE.

WANTED—PARTNER TO ASSIST IN PLACING of a proven and exclusive product, a silent or active partner who can invest $1500; suitable for man or woman. We court fullest investigation. Address M, box 353, TIMES BRANCH OFFICE.

WANTED—TRUSTY ASSISTANT WITH $650.00 and services to buy interest light manufacturing business. Call 355 SO. BROADWAY, room 201.

WANTED—MAN TO BUY WHOLE OR ½ INterest and manage fruit, nut and bee ranch near Pomona. FRANK KELLOGG, 1402 Victoria ave. West 578.

WANTED—HALF INTEREST IN GOOD PAYing manufacturing business established 4 years. Can double your money first year. Amount required $2500. Call or address 678 KOHLER ST.

WANTED — GENTLEMAN HAS $600, WOULD like to meet lady for partner with same amount to start small business. Address Y, box 45, TIMES OFFICE.

WANTED—PARTNER IN FINE PAYING BUSIness. Must have $35,000. Money guaranteed. Have $100,000 assets. OWNER, 1628 S. Main st.

BUSINESS CHANCES—
Wanted.

WANTED—

Do you know that it is a positive fact, that many a good business has been spoiled for selling to the best advantage, by men who were not capable of presenting it in the proper manner. We are experts in our line of business, and you have the benefit of our many years of experience and a reputation for handling only legitimate, clean, and paying propositions. If the largest concerns in the country feel that it is necessary to employ a broker to properly handle their business, how much more necessary it is for the smaller concern to do likewise. It may be the turning point in your business career, to take some extra capital and assistance in your business at this time. We are at your service when you get ready.

W. S. RATTRAY & CO.,
600 Title Insurance Bldg., Fifth and Spring.

WANTED — ACTIVE MIDDLE-AGED MAN OF large business experience wishes to purchase half interest in some good business. Has large circle of friends and give best of references. Address X, box 75, TIMES OFFICE.

WANTED—IF YOU WANT TO BUY OR SELL A business, give us details; we do all the advertising; quick results; no misrepresentations. GRAVES & CO., 727 L. A. Investment Bldg.

WANTED—SMALL GEN. MDSE. STORE, CLOSE to L. A. Have close in apt. lot and cash for balance. Address M, box 399, TIMES BRANCH OFFICE.

WANTED—WE HAVE INVESTORS FOR MERItorious propositions. YOUNG & SON, business consultants, 206 S. Spring st. Phone 11354.

TOO LATE—
To Classify.

[The hour for closing the columns of The Times "Liner" Section is 8 o'clock p.m. Subsequent to this hour, developments often occur in commercial and domestic affairs which make it necessary to seek quick and effective publicity. Therefore, this "Too Late to Classify" column often offers greater bargains and more money-making opportunities than any other column of The Times.]

FOR SALE — WOOLENS AT WHOLESALE prices. Buy direct and save 1-3. Will recommend first-class tailors. 342 S. BROADWAY, room 302.

FORBIDS PICKETING.

Court Issues Temporary Order Against House-movers' Union.

Judge Jackson yesterday issued a temporary restraining order directed against the United House-movers' Union, prohibiting them from picketing at the places of the plaintiff, George R. Kress, or interfering with his work. The matter was continued to be tried on its merits.

ADMITTED TO PRACTICE.

The following attorneys were admitted to practice, on motion, by Department Two, District Court of Appeal, yesterday: Augustus B. Choate, S. Earnest L. English, Benjamin Cathey, A. J. Young and James F. Lasley.

RUSSIANS AFTER ROLLING STOCK.

Evince a Strong Yearning for Our Locomotives.

Claim Large Quantities of Products on Hand.

Admit no Illusions on Present State of Credit.

[BY CABLE AND ASSOCIATED PRESS.]

MOSCOW, March 5. (Delayed.)—M. Krassin, who, as head of the Bolshevik departments of trade and commerce and transportation, will be a member of the commission to visit England to discuss re-opening of trade with soviet Russia through co-operative societies, declared today that the burning question in Russia was the solution of the transportation problem.

"We need immediate help of Western Europe by the delivery of locomotive repair material, equipment and repair shops," he said. "Six years of war have contributed to destruction, not only of cars and locomotives, but of shops, tracks, signal systems, bridges and the entire equipment. The government is engaged in the reconstruction of trackage and 3000 bridges have been rebuilt.

"Lack of personnel, coal and naptha and use of wood for fuel are a handicap. We shall keep up the military transportation necessary until peace has been restored. Then our first duty will be distribution of food. Until then there is no use talking of exports.

WANTS LOCOMOTIVES.

"Russia is prepared to pay for good locomotives, machinery and repair material. American locomotives are desirable, but other types, especially the French, offer no difficulties of adaption. Efforts will be made to facilitate exportation.

"Statistics as to the exact amount are not available, but there are large quantities of hemp, flax, wool, wheat, butter and eggs, besides other commodities. Clothes, shoes, medicines and manufactured articles are needed. The basis of payment for such articles must be worked out pending economic rehabilitation of Russia.

"We have no illusions on the present state of our credit. We will make few promises, but are prepared to keep all obligations we contract. Some industries may be rehabilitated without outside help, notably textiles.

"Regarding concessions to foreign capital, the government is prepared to adopt a liberal policy, providing soviet laws regarding labor are observed. Foreign firms will be given the right to export a definite part of their output. No concessions will be given to industries not fully developed and nationalized. There are opportunities for foreign capital in new railroad lines, foundries, by-products of the coal industry, salt, chemicals, beet sugar and cotton plantations.

WIFE KILLS CAPTAIN, TURNS GUN ON SELF.

WOMAN'S NOTE AND QUARREL LINKED WITH DEATH OF ALTADENAN'S KIN.

[BY A. P. NIGHT WIRE.]

COLUMBUS (N. M.) March 5.—Mrs. Wade Doster, who early today killed her husband, Capt. Doster of the Army Medical Corps, and then attempted to take her own life, had deliberately planned the deeds, according to officers who made public the discovery of a note under her pillow.

Mrs. Doster, in the note, asked that Capt. Doster's parents in Berkeley be notified, officers said. The full contents of the note were not disclosed.

The army captain's wife shot her husband as he stood washing his hands just after arising at 6:30 o'clock, the police averred. The wife fired as she lay in bed, using a revolver which she drew from under her pillow, authorities stated.

According to civil and military officers assigned to investigate the tragedy, Capt. Doster and his wife quarreled most of last night. The investigators said Mrs. Doster some weeks ago left her husband and went to California, after having accidentally intercepted a note addressed to him by another woman. This note, officers said, may have led to the shooting.

Capt. Doster's death was instantaneous. After being shot he fell across the bed on which his wife lay. Mrs. Doster was removed to the military hospital at Camp Furlong, where surgeons said she will recover.

The body of Capt. Doster will be taken to El Paso for burial.

He was assigned to this post July 25, last year, coming from Camp Kearny, Cal. He formerly lived at Pasadena, Cal.

Frank Doster, a brother of Capt. Wade Doster resides in Altadena. The family was notified early in the evening of Capt. Doster's death. The brother could not be reached by telephone last night, but it is thought by other members of the family that he will leave today for New Mexico to take charge of the officer's funeral.

KNOWS HIS SIGNATURE; LAPIQUE STAYS IN.

John Lapique, the locally famous litigant, made another attempt to get out of the County Jail, yesterday.

This time he used the habeas corpus route, and the judges of Department No. 2, District Court of Appeal, having his signature, turned it down without prejudice, which was another way of denying the prayer of the man who has been in the County Jail since last June, when he was given a year for contempt of court.

In his petition, Lapique denied the jurisdiction of the court in sentencing him for his connection with the suit brought by the petitioner against Frank E. Walsh, administrator of the estate of Laurent Etscepare.

WHAT'S DOING TODAY.

Chamber of Commerce luncheon to ex-Secretary of the Interior Lane, Alexandria, noon.
Ottawa (Ill.) picnic, Lincoln Park.
Ohio Society social, 8:15 p.m., Alhambra Hall, Fraternal Brotherhood Building.
Los Angeles Review, No. 1, Women's Benefit Association of Maccabees, masquerade dance and card party, 8 p.m.; Garfield Hall, 730 South Grand avenue.
Virgil Intermediate Parent-Teacher Association, meets at schoolhouse this afternoon; Judge Hewitt, speaker.
Astronomical Society, 8 p.m., Central Evening High School, 451 North Hill street.
Polytechnic High School gymnasium, dance for milk fund of California street school, tonight.
Advertising Club, luncheon, noon, Alexandria.
Museum of History, Science and Art, Exposition Park, gallery talk on International Print Makers Exhibition, by Benjamin C. Brown, 3 p.m.
Hollywood Community Chorus, 7:45 p.m., Hollywood High School auditorium.
Presbyterian Missionary Society, annual meeting, 2 p.m., Immanuel Church, Tenth and Figueroa streets.
Verse Writers' Club, 8 p.m., gymnasium Girls' Collegiate School, West Adams and Hoover streets.
Alumnae of La Salle Seminary, Auburndale, Mass., annual banquet, 1 p.m., Maryland, Pasadena.
General contractors of Southern California hold organization meeting, 4:30 p.m., 430 Douglas Building.
Southern California Retail Grocers' Association meets at Los Angeles Grocery Company's storehouse, East Ninth street, tonight.

AMUSEMENTS.

Rialto—"Why Change Your Wife?"
Grauman's "Easy To Get."
Orpheum—Vaudeville.
Morosco—Stock company in "Civilian Clothes."
Majestic—Stock company in "The Five Million."
Miller's—"Nothing But the Truth."
Victory—"Wanted a Husband."
Alhambra—"The Devil's Riddle."
Pantages—Vaudeville.
Hippodrome—Vaudeville.
Clune's Broadway—"The Corsican Brothers."
Superba—"The Peddler of Lies."
Garrick—"The Lone Wolf's Daughter."
Tally's—"The Gay Lord Quex."
California—"Water, Water, Everywhere."
Palace—"The Auction Block."
Symphony—"The Fear Market."
Kinema—"Judy of Rogue's Harbor."
Burbank—Musical comedy.
Mason—David Warfield in "The Auctioneer."
Egan Little Theater—"The Rotters."
Old San Gabriel Mission—"The Mission Play."
Trinity Auditorium—Corsi and Trotzka.

THE CITY
AND ENVIRONS.

Invited Tourists.
Tourists are especially invited to attend the meeting of the Idaho Society, tomorrow evening, in Bartel Hall, 934 West Sixth street.

Seek Friend Here.
V. Wertley, 2623 Vallejo street, Denver, has appealed to The Times to assist him in locating C. Alexander, who has been missing for weeks.

Illinois Folk to Meet.
A meeting of the Illinois Society will be held tomorrow evening at the Friday Morning Club House. A programme of professional talent has been provided. Dancing will follow.

Mother is Sought.
Mrs. M. A. Rich, formerly of 339 East Adams street, is being sought by the Calipatria authorities on behalf of her son, Sheldon Rich. She is asked to communicate with the Calipatria Herald at once.

Christie Tent to Meet.
The Helen Jean Christie Tent, No. 17, Daughters of Veterans Serving Club, will meet at the home of Mrs. G. L. Dennison, 2943 West Fifteenth street, from 10 a.m. to 4 p.m., Wednesday. Tent members are requested to bring their friends.

To Commercial Board.
Albert Cohn will be in charge of the programme of the meeting of the Commercial Board at noon tomorrow at the Clark. Daniel H. Jones will speak on "What are We Kicking About?" and Hugo Kirchhofer will lead in community singing.

Alumnae to Meet.
Alumnae and friends of LaSalle Seminary, Auburndale, Mass., will have their annual banquet, at 1 p.m., today at the Maryland, Pasadena. C. C. Bragdon, who was principal of the school for many years, will be a guest of honor.

At the City Club.
Leslie B. Henry will speak on "Americanization" at the noonday meeting of the City Club, tomorrow. At the same hour, Friday, there will be a "song feast," led by Prof. Gage Christopher, and at noon, Saturday, Secretary Wiggins, and others will tell what the Chamber of Commerce has accomplished in the past quarter-century. The club's first annual reception and dance will be held at 8 p.m., March 18.

Contractors to Organize.
The general contractors of Southern California will meet at 4:30 p.m., today, in the rooms of the Master Builders' Association, 430 Douglas Building, to consider the organization of a chapter of the Associated General Contractors of America. This national association was formed a year ago and now represents a majority of the big business interests engaged in building and engineering construction, their object being to place contracting upon a better business basis. G. W. Buchholz of Chicago, secretary of the national organization, will be the chief speaker.

TEACHER A PAUPER.

Significant Oath is Filed with Her Bankruptcy Petition.

An indictment of the salaries paid school-teachers is furnished in an affidavit filed in the U. S. District Court yesterday in connection with a bankruptcy petition of Cornelia C. Foster, a teacher of San Diego. It is the pauper's oath required under the statutes when the petitioner has not sufficient funds to pay the court expenses.

Miss Foster says she is an unmarried woman, and the salary which she receives as a teacher is very small, and barely sufficient to provide her with the common necessaries of life. She also gives as a reason the fact that her credit has been ruined through several judgments having been taken against her. Her debts are scheduled as $572 and her assets as $166.25, claimed to be exempt.

Charles H. Everett, a shipworker at San Pedro, and his wife, Emily L. Everett, filed a petition in bankruptcy in the same court yesterday. The liabilities of the petitioners are given as $10,574.79 and assets of about $1000, all scheduled as exempt under the law.

BUSINESS BREVITIES.
[Advertising.]

Men's ties. A new showing this week. Handsome silk four-in-hands in a wide variety of designs and knit ties in solid colors. Let us suggest to the lady of the household who reads this that she select one today for that man of hers. Harris & Frank, Spring, north of 5th.

The Times Branch Office, 619 S. Spring st. Advertisements and subscriptions taken. Telephones Pico 700, 10391.

Finest photographs. Steckel studio.

ATTEMPTED MURDER OF FIVE; THREE DEAD.

[BY A. P. DAY WIRE.]

EDDYVILLE (Ky.) March 8.—Will Lockett, slayer of Geneva Hardman, 10 years old, and central figure in the riots at Lexington February 9, today confessed the murder of two other persons, the probable murder of a third, and another frustrated attempt. All his victims were women.

Each was strangled except the Hardman child, whose head he crushed with a stone.

Lockett confessed that he fled from his home in Pembroke, Ky., in 1905, after he had attempted to assault a white woman on a farm.

Lockett is condemned to die in the electric chair here March 11 for the murder of the little Hardman girl.

CLAIMS INDIAN BUREAU IS IN SCANDAL CLUTCH.

[BY A. P. NIGHT WIRE.]

WASHINGTON, March 8.—Charges that the Indian bureau "to perpetuate itself" got Congress in 1916 to create a national forest reserve in the Red Lake Reservation in Minnesota, so that the land could not be divided among the Indians, were made before the House Indian Committee today by Webster Ballinger, counsel for the general counsel of the Chippewa Indians. He also charged that agents of the bureau "who wanted to hold their job" had created factions among the Chippewa tribe.

BARRIER ON TEUTONS IS NOT YET LOWERED.

[BY A. P. NIGHT WIRE.]

WASHINGTON, March 8.—Admission into the United States of a few Germans has led to a mistaken public impression that the government has removed restrictions upon entrance of enemy aliens. In advance of the official conclusion of peace, it was said today at the State Department, no enemies may come to the United States, except reputable business men, admitted on temporary permission for purely business reasons, dependent German parents more than 60 years old, having naturalized children in this country and American-born wives of Germans who have relatives here.

NEED A BIG MAN.

City Engineer Responsible for Harbor Work, Burnell Rules.

The question as to who shall fill the position of City Engineer of Los Angeles is still unsettled, although there have been various conferences between the Mayor and the Board of Public Works on the subject, and outside organizations that are deeply interested in the city's welfare and progress have given consideration to the subject.

The Mayor is of the opinion that the salary of the position should be increased to a figure that would permit of the securing of an engineer of wide experience and vision. He especially feels the urgency of securing such services, in view of the fact that the City Engineer is also responsible for the engineering work at the Los Angeles Harbor, as is definitely declared by an opinion which City Attorney Burnell sent to the Mayor yesterday.

NO DANCE TAX FOR THEM.

In responce to appeals from various fraternal societies, relative to relieving them from paying the $20 a day required for dance permits under the present license ordinance, the City Council yesterday referred the subject to the City Attorney to draft an amendment which will eliminate fraternal societies from paying such license fees.

FULLERTON BOARD OF TRADE PLANS BANQUET

With a view to stimulating interest in the work that is being done by the Fullerton Board of Trade invitations have been sent to leading business men in surrounding communities to attend a banquet to be held in Fullerton city tomorrow night.

A number of Los Angeles business men will be guests. One of the principal speakers will be Griffith Jones, attorney, on "A Solution of Labor Troubles."

SHIPPING.

LOS ANGELES HARBOR.

ARRIVED—MONDAY, MARCH 8.

Steamer Ernest H. Meyer, from Gray's Harbor.
Steamer Daisy Freeman, from Coos Bay.

SAILED—MONDAY, MARCH 8.

Steamer Georgina Rolph, for Valparaiso.
Steamer San Diego for Portland.
Steamer Brunswick, for Fort Bragg.
Steamer Admiral Schley, for San Diego.
Steamer Vanguard, for Eureka.

PASSENGER SCHEDULE.

TO ARRIVE.

March 9—San Diego, Klamath, 6 a.m.
March 9—San Diego, Admiral Schley, 7 a.m.
March 10—Seattle, Governor, 11 a.m.
March 11—Gray's Harbor, Hartwood, 6 a.m.
March 11—Willapa, Avalon, 6 a.m.
March 11—Portland, Celilo, 6 a.m.
March 12—Seattle, Queen, 4 p.m.
March 13—Portland, Willamette, 6 a.m.
March 14—San Diego, Queen, 7 a.m.
March 14—Seattle, Admiral Farragut, 4 p.m.

TO DEPART.

March 9—Seattle, Admiral Schley, 10 a.m.
March 11—Seattle, Governor, 10 a.m.
March 13—San Diego, Queen, 10 a.m.
March 14—Seattle, Queen, 10 a.m.
March 15—San Diego, Admiral Farragut, 10 a.m.
March 16—Seattle, Admiral Farragut, 10 a.m.

LOADING AND ON THE WAY.

Steamer West Henshaw, Norfolk, March 1.
Steamer San Jacinto, Gray's Harbor, March 6.
Steamer Shasta, Portland, March 5.
Steamer Tahoe, Gray's Harbor, March 6.
Steamer Halco, Astoria, March 6.
Steamer Santa Monica, Portland, March 6.
Steamer Prentiss, Albion, March 6.
Steamer Dilworth, Puget Sound, March 6.
Steamer Bandon, Coquille River, March 5.
Steamer Daisy Putnam Portland.
Steamer Davenport, Puget Sound.
Steamer La Brea, Honolulu, March 8.
Steamer Richmond, Honolulu, towing barge No. 95.
Steamer Stanwood, Everett, March 5.
Steamer Annette Rolph, Vancouver, Feb. 28.
Japanese steamer Anyo Maru, Hongkong.
Steamer Avalon, Willapa.
Barge No. 95, Honolulu.
Steamer Bath, New York.
Steamer Bee, Gray's Harbor, March 2.
Steamer Consumset, Puget Sound.
Steamer Celilo, Portland.
Steamer Charles Christensen, Gray's Harbor, March 3.
Steamer City of Avalon, New York.
Steamer Cordova, Nitrate Port, S. A., via Acafulco, Feb. 27.
British steamer Crown of Toledo, Victoria, Feb. 28.
Steamer Eelbeck, San Francisco.
Steamer H. B. Lovejoy Tacoma, March 2.
Steamer Hartwood, Gray's Harbor.
Japanese steamer Hawaii Maru, New Orleans, March 2.
Steamer Idaho, Gray's Harbor, March 5.
Steamer Junea, Boston, Feb. 28.
Motorship Lassen, Gray's Harbor, March 5.
Motorship Mazatlan, Salina Cruz.
Steamer Nome City, Portland.
Power schooner Oregon, Esquimalt.
Japanese steamer Panama Maru, New Orleans.
Steamer Point Bonita, Baltimore, via San Jose de Guatemala, March 2.
Steamer Point Judith, Baltimore.
Steamer Point Lobos, Baltimore.
Steamer Raymond, Willapa, March 5.
Steamer Senator, Corinto, via Acafulco, Feb. 27.
Japanese steamer Seiyo Maru, Valparaiso, Jan. 27.
Steamer Wapama, Portland.
Steamer West Montop, Singapore.
Steamer Willamette, Portland.

"The Exclusive Specialty House for Feminine Apparel"
Garments of Style, Quality, Popular Prices

Myer Siegel & Co.
443-445-447 Broadway

This Store has no connection with any other store.

New Satin Bags at $10.00

A very special value and an extremely handsome new bag. Frame has lucky silver elephants on Knob. Inside mirror and coin purse. Colors are Navy, Taupe, Brown and Black. Main Floor.

FURS Remodeled by expert furriers in our own shop, also furs made to order. Full line of skins to select from.

Garments of Style, Quality, Popular Prices
"The Exclusive Specialty House for Feminine Apparel"

Professional Aspiration

When one is able to make one's service and work stand out above the average in one's community, the advantage to him as well as to his patients needs no emphasis.

A proper regard for one's appearance is an ever present evidence of true culture.

With Dr. Foster's System it is possible to restore, and in some cases improve, the natural appearance of the mouth. The advantages of such restorations surely appeal to your sense of values without further discussion.

Dr. Foster's Restoration Plates bring to you the beautiful forms of the finer natural teeth, which were unnoticed and unknown until science, art and enterprise have made possible their reproduction.

Scientific Painless Methods—X-Ray Specialists
VALUE QUALITY SERVICE
DR. D. E. FOSTER
Orpheum Theater Bldg.—636 South Broadway

To Your Relatives in Central Europe—Send a Food Draft

Buy the draft at this Bank. It will cost you $10.00 or $50.00. Send it by mail to a relative or friend in Austria, Poland, Hungary, Czecho-Slovakia or Germany. In any of these countries, the American Relief Administration will issue the food it calls for, to the one you desire to help.

UNION BANK & TRUST CO. OF LOS ANGELES
SAVINGS COMMERCIAL TRUST

Entire Second Floor Garland Building
740 South Broadway

"THE BANK OF PERSONAL SERVICE"

Paid in Capital and Surplus, $886,000.00.

Member Federal Reserve System

REPAIR SERVICE

We Make a Specialty of Rewinding A.C. and D.C. Apparatus

Armature, Field and Magnet Winding, Commutator, Refilled. Also Machine and Experimental work. Motors rented, bought, sold and exchanged.

Woodill & Hulse Elec. Co.
111 E. 3RD
Pico 770
Los Angeles

RUUD HEATER
LUXURY in hot water service

Sold for the past sixteen years by
Otto Neisser
745 So. Bdwy. Third Floor Tel. 61970

TEETH $5.00

Best Set None better, no matter how much you pay, including your choice of material. Double suction natural gums, horseshoe plate and GUARANTEED 10 YEARS $7.00

My Extremely Low Prices

Best Set of Teeth	$7.00
Gold Crowns (22 karat)	$4.00
Bridge Work (22 karat)	$4.00
Porcelain Crowns	$4.00
Gold Fillings (Best)	$1.00 up
Gold Inlays (Best)	$1.00 up
Synthetic Porcelain Fillings	$1.00 up
Silver Fillings (Best)	50c up
Cement Fillings (Best)	50c up
Teeth Treated	50c
Nerve Removed (Painless)	$1.00
Teeth Extracted (Painless)	50c

No charge for Painless Extracting and Cleaning when other work is contracted for.
X-RAY DIAGNOSIS
Old gold is valuable. I pay cash or allow you full value for it on dental work.
LIBERTY BONDS ACCEPTED
NOT A DENTAL PARLOR. A PRIVATE, high-class, up-to-date, SANITARY dental office with sterilized instruments and gentlemanly operators whom you will not be ashamed to recommend to your friends.
EXAMINATION FREE
Hours 8:30 to 6. Sunday 9 to 12.
DR. FAIRFIELD
300 to 305 Pantages Theater Bldg.
536 South Broadway. Phone 65560.

"A Shade the Best"

The Blind Man
Manufacturers of
DAMASK
Window Shades
Established 1891
E. H. ELKELES
109 W. 9th St. 62795
Old Shades Repaired

Hoyt's CAFETERIA
Hoyt's Famous Pies, Doughnuts, Cookies for sale at bakery counter, fresh daily.
422 South Broadway

For the display advertising of the members of the L. A. Auctioneers' Association, see Page 4, Part I, Today's Times.

Ask Your Druggist for
Cedarpa C
Saves clothes
THE ONLY MOTH EXTERMINATOR WITH A PLEASANT ODOR. 15c.

D. BONOFF
FURRIER
LATEST FUR FASHIONS
New Location
810 So. Broadway. Phone 13613

ELECTRIC LIGHTING SUPPLY COMPANY
216 West Third Street.
Phones, Main 1429; 66497.
VACUUM CLEANERS
SEWING AND WASHING MACHINES

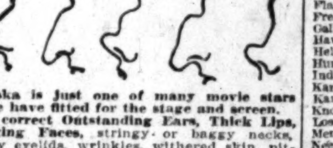

Yorska is just one of many movie stars we have fitted for the stage and screen. We correct Outstanding Ears, Thick Lips, Sagging Faces, stringy or baggy necks, puffy eyelids, wrinkles, withered skin, pittings, scars, freckles, moles, birthmarks, pimples, receding chin, hollow cheeks, ill-shaped noses.
DR. G. D. STEELE.
Skin and Feature Specialist, Formerly of New York City and San Francisco, Consol. Realty Bldg., 607 S. Hill Street, Rooms 802-3. Hours 1 to 5. Phone 62006.

THE TIMES CIRCULATION FOR FEBRUARY, 1920.

STATE OF CALIFORNIA, COUNTY OF LOS ANGELES, ss.:

Harry Chandler, General Manager of the Los Angeles Times, being duly sworn, declares upon his oath that the following is a true and correct office record of the daily circulation of said newspaper for the month of February, 1920:

FEBRUARY, 1920.

		Copies.
February 1	(Sunday)	127,300
February 2		90,880
February 3		91,010
February 4		90,890
February 5		90,843
February 6		91,135
February 7		92,094
February 8	(Sunday)	128,630
February 9		91,184
February 10		91,554
February 11		91,334
February 12		91,805
February 13		91,839
February 14		92,825
February 15	(Sunday)	129,700
February 16		91,932
February 17		92,632
February 18		92,290
February 19		92,317
February 20		92,483
February 21		93,842
February 22	(Sunday)	130,800
February 23		92,453
February 24		92,841
February 25		92,945
February 26		92,963
February 27		93,084
February 28		94,355
February 29	(Sunday)	132,600

Average for every day of February, 1920 ... 98,615
Sunday only, average for February, 1920 ... 129,860
Average every-day gain over February, 1919 ... 9,286
Sunday only gain over February, 1919 ... 4,660

HARRY CHANDLER,
General Manager, The Times.

Subscribed and sworn to before me this 8th day of March, 1920.
[Seal] T. L. CHAPIN,
Notary Public in and for the County of Los Angeles, State of California.

LIGHT TONES

Many of the Medium Weight Fabrics in the CLOSING OUT SALE OF BRAUER'S make nifty Spring Suits and year-round suits. The last of the winter stock is on sale this week.

A Saving to You of 25%
Fine, Custom-made Clothes
Hurry If You Want Them

A. K. Brauer & Co.
"Tailors to Men Who Know"
ONE STORE ONLY
345-347 S. SPRING ST.

But, you aren't driven to buy a Shrader guaranteed Ford. They sell themselves. Easy terms, too.

SHRADER'S USED—FORDS
1310 SOUTH MAIN ST
LOS ANGELES

THE WEATHER.
[Official Report.]

LOCAL OFFICE, U. S. WEATHER BUREAU, Los Angeles, March 8.—[Reported by H. B. Hersey, Meteorologist.] At 5 o'clock a.m. the barometer registered 30.11; at 5 p.m., 30.06. Thermometer for the corresponding hours showed 54 deg. and 57 deg. Relative humidity, 5 a.m., 87 per cent.; 5 p.m., 77 per cent. Wind, 5 a.m., east, velocity 3 miles; 5 p.m., southwest, velocity 6 miles. Highest temperature, 59 deg.; lowest, 52 deg. Rainfall for season, 7.93 inches; last season to date, 6.07 inches. Barometer reduced to sea level.

WEATHER CONDITIONS.—Fair weather has prevailed over the whole country during the past twenty-four hours, except for light showers on the Gulf Coast and in Washington, and snow flurries in the eastern Lake region. It is cloudy and threatening in Southern California this morning, but no rainfall of importance is reported. Somewhat unsettled conditions will probably continue in this vicinity Tuesday, but no rainfall of importance is expected.

SUN, MOON AND TIDES.—(Pacific Time:) Los Angeles, March 9, sun rises 6:11 a.m.; sets, 5:56 p.m. Moon rises, March 9, 10:55 p.m.; sets, 9:31 a.m., March 10. Los Angeles Harbor, March 9, high tide, 12:09 a.m. and 12:04 p.m.; low tide, 6:14 a.m. and 5:30 p.m.

ORCHARD REPORTS.—Minimum and maximum temperatures from the orchards reported yesterday to the Los Angeles office of the U. S. Weather Bureau were as follows:

Station—	Max.	Min.
Bonita	66	53
Corona	74	49
El Cajon	68	51
Pasadena	70	48
Pomona	71	50
Redlands	71	45
Riverside	73	47
Santa Barbara	65	52
San Bernardino	75	48
San Fernando	71	28
Santa Ana	67	49

STATE FORECAST.

SAN FRANCISCO, March 8.—Weather forecast: San Francisco and vicinity: Tuesday unsettled weather; probably rain; gentle southerly winds.

Southern California: Tuesday cloudy; light northwesterly winds.

Sacramento and Santa Clara valleys: Tuesday unsettled weather; probably rain; gentle southerly winds.

San Joaquin Valley: Tuesday cloudy; light southwesterly winds.

ARIZONA FORECAST.

WASHINGTON, March 8.—Forecast for Arizona: Tuesday partly cloudy; Wednesday unsettled; cooler west portion.

COLORADO RIVER.

YUMA (Ariz.) March 8.—[Exclusive Dispatch from the U. S. Reclamation Service.] Gauge height Colorado River, 15.6 feet. Discharge Saturday, 25,000 cubic feet; Sunday, 21,000 cubic feet; Monday, 19,000 cubic feet.

TEMPERATURES.

	Max.	Min.		Max.	Min.
Abilene	56	30	Oklahoma	56	24
Boise	58	36	Phoenix	78	48
Boston	32	12	Pittsburgh	30	12
Buffalo	26	12	Portland, Or.	54	46
Chicago	36	12	Rapid City	46	16
Des Moines	48	20	Red Bluff	56	48
Dodge City	64	14	Roseburg	58	40
Eureka	56	42	Roswell	64	—
Flagstaff	52	20	St. Louis	46	16
Fresno	70	48	St. Paul	24	8
Galveston	48	38	Sacramento	66	46
Havre	42	18	San Diego	60	56
Helena	48	18	San Francisco	56	50
Huron	32	12	S. Luis Obispo	58	48
Independence	—	40	Seattle	54	12
Kamloops	44	28	Spokane	50	36
Kansas City	54	22	Tampa	62	40
Knoxville	38	14	Tonopah	54	38
Los Angeles	59	52	Tucson	76	38
Memphis	44	24	Washington	36	18
Needles	76	42	Winnemucca	60	0
New Orleans	40	36	Winnipeg	16	*12
New York	20	14	Yuma	78	50
North Head	46	44			

*—Below zero.

HELD ON CHARGE OF STEALING MOTOR CAR.

Arrested for the second time, it is said, on a charge of stealing an automobile, Rex Turnmire, taken into custody by Detectives Hickok, Erven, Rose and Burnight of the Automobile Club of Southern California, was arraigned yesterday before Justice Forbes. The arrest followed an all-night vigil by the officers. The defendant admitted to the officers, they assert, that he had three days before the alleged theft been released on bail on a charge of stealing another car. He is accused of grand larceny of the car of L. P. Swan, 1001 Garfield avenue, South Pasadena, on February 22. Turnmire said he is property man for a local motion-picture studio.

SUES TO GUARD ICE BUSINESS SECRETS.

The Merchants' Ice and Cold Storage Company of Los Angeles filed suit yesterday against two former employees, Edward O. Dorsey and Joseph C. Bowen, to enjoin them from using the information they gained in the employ of the plaintiff to solicit ice sales among the plaintiff's customers.

VITAL RECORD.

MARRIAGE LICENSES.

The following marriage licenses were issued yesterday. Name and age given.

ARCHIMEDE — LUNETTA. John Archimede, 25; Josephine Lunetta, 20.
AUBINEAU—SMITH. Myron J. Aubinean, 20; Fay E. Smith, 21.
AYMARD—FRAYSSE. Roman Aymard, 36; Maria Fraysse, 31.
BARNHILL — MOHR. Vernon Barnhill, 31; Luise F. Mohr, 31.
BERG—RUSSELL. Robert W. Berg, 26; Madeline Russell, 26.
CARSON—PAXTON. James Carson, 30; Ila M. Paxton, 22.
CHRISTENSEN — SMILEY. Christian Christensen, 52; Agnes C. Smiley, 52.
CONRAD—EISS. Julius Conrad, 63; Rose Eiss, 29.
CORONADO—GARCIA. Luis B. Coronado, 23; Ruth R. Garcia, 19.
CRUMP—HARRIS. Willie E. Crump, 27; Pearl E. Harris, 26.
CRUZ—PRADO. Jose Cruz, 24; Maria C. Prado, 20.
DOBBS—WENDELBORN. Victor Dobbs, 23; Rose Wendelborn, 21.
FERRIEL — GILBERT. Clarence E. Ferriel, 20; Estella A. Gilbert, 19.
GONZALEZ—HERNANDEZ. Luis Gonzalez, 33; Maria Hernandez, 26.
HANSELMAN—CARLSTEDT. James W. Hanselman, 29; Mabel I. Carlstedt, 25.
HERRERA — HIDALGO. Atenodoro Herrera, 29; Victoria Hidalgo, 26.
HILL—HARRIS. Stanley R. Hill, 21; Mae E. Harris, 18.
HOLST — CURTIS. Woodson W. Holst, 22; Margaret F. Curtis, 19.
JENSON—HOARD. John Jenson, 60; Sofie Hoard, 45.
KOMAI—TAMBARA. Ijew Komai, 33; Koryu Tambara, 22.
TILLEY—CAUDELL. Ross Tilley, 29; Esther Caudell, 29.
LIPSEY—LOCKWOOD. Albert F. Lipsey, 19; Edith P. Lockwood, 18.
LOGAN—MAIERS. Russell A. Logan, 25; Edna V. Maiers, 21.
MARSH — KESSLER. Herbert Marsh, 29; Frances Kessler, 25.
MATTHEWS—HARL. Harry F. Matthews, 21; Clara Harl, 19.
McNUTT—DAVIS. George R. McNutt, 23; Viola B. Davis, 21.
MINNIG — HANSEN. John C. Minnig, 57; Anna Hansen, 47.
MOLINA—OLIVAS. Alberto Molina, 22; Julia Olivas, 22.
PARKER—BORDEAUX. Harry J. Parker, 24; Gertrude B. Bordeaux, 22.
PONSE—GRAJEDA. Jesus Ponse, 27; Rose Grajeda, 19.
ROBERTSON—OPPELT. George H. Robertson, 29; Sarah P. Oppelt, 29.
SALLENDER — MULL. Thomas H. Sallender, 47; Lulu M. Mull, 47.
SAMORA—EREDIA. Concepcion Samora, 38; Luz Eredia, 38.
SAUNDERS — SMITH. Edward T. Saunders, 22; Aileen E. Smith, 20.
STEWART—CAREY. Glen G. Stewart, 26; Virginia L. Carey, 21.
WALKER—SHEETS. Harold V. Walker, 26; Jessie M. Sheets, 24.
WALTERS — MANKIN. Raymond H. Walters, 21; Myrtle M. Mankin, 18.
ZIMMERMAN—DALEY. Roy A. Zimmerman, 24; Sarah E. Daley, 21.

BIRTHS.

Names, sex, place and date of birth.

ANDERSON. Mr. and Mrs. Caerny. Boy. Angelus Hospital. March 2.
ARABIAN. Mr. and Mrs. Charles. Boy. County Hospital. March 5.
ARRELOA. Mr. and Mrs. Frank. Daughter. 620 Commercial street. March 3.
BARK. Mr. and Mrs. Edwin. Daughter. Los Angeles Harbor. March 4.
BARROW. Mr. and Mrs. Russell. Daughter. Los Angeles Harbor. March 5.
BAYLY. Mr. and Mrs. Charles. Daughter. Good Samaritan Hospital. March 5.
BOODY. Mr. and Mrs. Fredrick. Boy. Los Angeles, Cal. March 2.
CAIN. Mr. and Mrs. John. Boy. Culver City. February 1.
CASSOU. Mr. and Mrs. James. Boy. Good Samaritan Hospital. March 4.
DOWD. Mr. and Mrs. Edward. Boy. Good Samaritan Hospital. March 3.
EASTWOOD. Mr. and Mrs. Robert. Boy. Maternity Cottage. March 5.
FORT. Mr. and Mrs. William. Boy. Angelus Hospital. February 24.
FRANCIS. Mr. and Mrs. James. Boy. Private Home Hospital. March 6.
HERMANSON. Mr. and Mrs. William. Daughter. Angelus Hospital. March 3.
HOUGH. Mr. and Mrs. John. Daughter. 2626 Romeo street. March 2.
JARDINE. Mr. and Mrs. George. Daughter. 1458 West Twenty-fourth street. March 7.
JEFFCOAT. Mr. and Mrs. Charles. Daughter. 485 Savoy street. March 3.
JONES. Mr. and Mrs. William. Boy. Lincoln Hospital. February 28.
KEITH. Mr. and Mrs. John. Daughter. Lincoln Hospital. March 1.
KLOCK. Mr. and Mrs. Ralph. Daughter. 1557 Cunan street. March 7.
LEASE. Mr. and Mrs. Dana. Boy. 1409 Elza street. March 2.
MacLEOD. Mr. and Mrs. Raymond. Boy. Good Samaritan Hospital. March 4.
MALLENKRODT. Mr. and Mrs. Edward, Jr. Boy. Good Samaritan Hospital. March 1.
MEYERS. Mr. and Mrs. Julius. Boy. 923 Downey road. March 5.
MORRIS. Mr. and Mrs. Eugene. Boy. Pacific Hospital. March 3.
MORTON. Mr. and Mrs. Alfred. Boy. Good Samaritan Hospital. March 1.
NAY. Mr. and Mrs. Elijah. Daughter. 316 East Fourth street. March 4.
O'HALLORAN. Mr. and Mrs. Daniel. Boy. 5224 Moneta street. March 4.
PHILLIPS. Mr. and Mrs. Harry E. Boy. 1611 Gardner street. March 5.
ROBINSON. Mr. and Mrs. Haysel. Boy. 1002 Beacon avenue. March 2.
ROGERS. Mr. and Mrs. Chester. Daughter. Angelus Hospital. March 3.
RUNNALLS. Mr. and Mrs. Walter. Daughter. 451 East Forty-seventh street. March 3.
SANCHEZ. Mr. and Mrs. Raymond. Boy. 7422 Clarington avenue. March 4.
SIMS. Mr. and Mrs. William. Boy. 1149 East Forty-seventh street. March 4.
TALBOTT. Mr. and Mrs. W. B. Daughter. Lincoln Hospital. March 2.
THOMPSON. Mr. and Mrs. Frank. Daughter. 5835 Los Angeles street. March 2.
WILKINS. Mr. and Mrs. Arthur. Boy. Angelus Hospital. March 3.
WRIGHT. Mr. and Mrs. Fred. Daughter. 122 West Ninetieth street. March 3.

DIVORCE SUITS FILED.

ADCOX. Dolly against William E.
BROWN. Emma B. against Robert D.
COVEY. Olga G. against Bert.
CUNNINGHAM. Martha M. against William F.
FORTUNE. Thomas G. against Marie.
KINNARD. Media against Charles W.
MAZZONE. M. Cone against Maria M.
MOLLE. Henry W. against Gisela.
PHILLIPS. Willie against Everett J.
RAY. John against Camille.
VINCENT. Julia against Freeman J.
WIECZOREK. Max against Gladys F.

DIVORCE DECREES GRANTED.

ADAMS. J. Q. from Sallie.
BOSSERMAN. Fay C. from Georgia A.
DARRAH. Goldie from Roy.
GOULD. Isabella Gordan from James.
KEIL. George from Grace.
MARTIN. Hippolite from Eulala.
PARKER. Kalola from George K.
SAWYER. Lotta from Henry.
STEINBUCH. Henrietta from Charles J.
WATKINS. Florence from Maynard.

NATURALIZATION PETITIONS.

Petitions for naturalization, with name, nationality, residence and date of coming to the United States given, were filed yesterday in the office of Frederick Jones, naturalization examiner, as follows:

John E. Johnson, England, 236 Third street, San Pedro, November 1, 1902.
Clifford L. Mitchell, England, 403 East Fifty-fourth street, June 23, 1911.
Henry Clark, England, 1722 West Twentieth street, January 11, 1902.
George A. Dell, Canada, 132 South Albany street, Huntington Park, September 10, 1908.

OFFICIAL DEATH LIST.

Name and place of death—	Age.	Date.
AVERILL, Emerett. Los Angeles	83	March 6
BARNARD, David. Los Angeles	73	March 2
BARNETT, L. M. Los Angeles	50	March 3
BARTLETT, Edward. Los Angeles	77	March 7
BATES, Ella. Los Angeles	70	March 6
BECKERS, Philippina. Los Angeles	85	March 3
BISH, Jennie. Los Angeles	47	March 6
BOLT, Lolita. Los Angeles	57	March 7
CLAYTON, Hazel. Los Angeles	34	March 6
CARY, George. Los Angeles	69	March 4
DENTON, Dollie. Los Angeles	27	March 3
DE RONCEY, Alexander. Los Angeles	74	March 7
DEWEY, J. C. Los Angeles	77	March 4
DOUDY, Edward. Los Angeles	55	March 1
DOUILLARD, Alfred. Los Angeles	45	March 6
DOWNING, Louisa. Los Angeles	81	March 6
DOX, William. Los Angeles	55	March 5
EASLY, Maude. Los Angeles	45	March 5
FOLEY, William. Los Angeles	21	March 6
HAGEN, Katherine. Los Angeles	46	March 4
HOOPS, Rubin. Los Angeles	72	March 5
HUDSON, John. Los Angeles	81	March 6
HUMBER, Robert. Los Angeles	78	March 5
JOHNSTON, Earl. Los Angeles	37	March 4
KAY, Rebecca. Los Angeles	80	March 6
KAYSER, John. Los Angeles	42	March 7
LANNING, Nathaniel. Los Angeles	63	March 6
LINES, Frederick. Los Angeles	70	March 3
MAY, Richard. Los Angeles	80	March 6
MINER, John. Los Angeles	41	March 5
NEWCOMB, Catherine. Los Angeles	22	March 7
PARRY, George. Los Angeles	37	March 5
ROGERS, Arthur. Los Angeles	62	March 6
SCHMIDT, Ernest. Los Angeles	70	March 4
SCOTT, William. Los Angeles	51	March 6
SPECK, Wesley. Los Angeles	63	March 5
STEWART, Mary. Los Angeles	67	March 5
WIEBALK, A. H. Los Angeles	65	March 5
WILLIAMSON, Edward. Los Angeles	81	March 3

DEATHS.

With Funeral Announcements.

ARMSTRONG. At 6311 Meridian street, Harry A. Armstrong, husband of Catherine E. Armstrong. Remains at the Cresse funeral chapel. Notice of funeral later.

BARTLETT. At 756 East Fifty-sixth street, March 7, E. E. Bartlett, aged 76 years, formerly of Salt Lake City, Utah. (Salt Lake City papers please copy.)

BAYLESS. March 7, Frank Bayless, aged 79 years. Remains at Bresee Brothers, 855 Figueroa. Interment, Eldador, Iowa.

BESSOLO. March 7, 1920, Ferdinando, beloved husband of Lorenza Bessolo and loving father of John J., Frank and Louise Bessolo, Mrs. T. Delmenico and Mrs. A. Zaro, and brother of Peter and Angelo Bessolo, Mrs. Rosa Gaudiro and Mrs. Thomas J. Lockhart. Funeral Wednesday, 8:45 a.m., from chapel of Godeau & Martinoni; thence to St. Paul's Church. Interment, Calvary Cemetery.

BEYRLE. At 427 East Twenty-fifth street, Annie M. R. Beyrle. Remains at parlors of W. A. Brown, 1325 South Flower street. Notice of funeral later.

BOLT. Mrs. Lolita Bolt, beloved wife of Lee Bolt, and sister of Dave Arias. Funeral services will be held February 10 at 10 a.m. at Plaza Church. Interment, Calvary Cemetery. Alvarez & Blue, directors.

BUTTERFIELD. March 7, ... ward Clarence ... Butterfield, and ... terfield. Funeral Wednes... Masonic Temple, ... Olive Cemetery, ...

CADIEU. March 7, ... Remains at ...

CLEVELAND. March ... Cleveland, aged ... Hilda E. Cleveland ... Dye, Mrs. Annie ... land. Services will be ... at 2 o'clock in ... Crematory, ... rett & Company ...

CROSS. At 442 South ... beloved husband of ... Francis Cross and ... native of Ireland. Remains at the ... Son, 1218 South ...

EARLEY. Funeral ... Venice will be ... Elks' Club, ... Catholic Church ... A. Kirkelie & Co. ...

EMANS. At the family ... vard, March 6, ... Emans, mother of ... Emans, aged 81 years. Funeral services ... Brothers, 855 ... 4 o'clock. Interment ...

FARIS. At her home ... vard, March 8, ... Funeral services will ... of J. D. Faris & Co. ... o'clock. ...

HINDLE. March 7, 1920, ... years. Funeral from the chapel of ... pany, today at 2 p.m.

HUDSON. At 128 ... S. C. Hudson, ... Funeral services ... Flowers, Forest Lawn ... a.m. Arthur B. ...

JAMES. At her late ... boulevard, March ... beloved wife of ... Gertrude, Nera and ... Funeral from chapel of ... 1147 South Flower ... 10, at 10:30 a.m.

JORDON. At 3808 ... Jordon of U.S.S. ... Remains at the ...

KARSTEN. March 7, ... beloved wife of ... of Herman J. Karsten. Private funeral, 2 p.m. ... South Normandie ... Cemetery. ...

KAY. The funeral of Mrs. ... held in the chapel of ... 1237 South Flower ... 3:30 o'clock. Interment ...

KEIGLEY. Funeral services for ... will be held today at ... dence, 2425 ... Kirkelie & Co., directors.

KEIHL. At Sacramento, Cal., ... Keihl. Private funeral services ... East Vernon avenue ... a.m. Pierce Brothers, ...

LANNING. In this city, ... Lanning, brother of ... of El Centro, Cal., ... Lanning of Seattle, ... Funeral at the chapel of ... 810 South Flower street, ... 1 p.m. Interment ...

LOUSTAU. March 6, 1920, ... of Gladys Loustau ... Mrs. John Loustau ... Armand Loustau and ... Funeral Tuesday, 1:30 ... of Godeau & Martinoni ... street. Interment, ...

LOZON. The funeral of ... died suddenly March ... chapel of Pierce Brothers ... street, Tuesday, March ...

MAY. At the family ... avenue, March 6, ... May, husband of ... years. Remains at Bresee ... Funeral at the chapel ... etery, Tuesday at 3 ...

MINTHORN. March 7, at ... Minthorn, beloved ... F. W. Minthorn, and ... dore, Leonard and ... Reed Bros. Co., funeral ... notice later.

ORR. At 3808 ... Remains at the ...

PETERSON. March 7, ... years, beloved son of ... ing brother of ... Services will be held ... at 10 a.m., from the ...

REMICK. At 11318 ... Angeles, Cal., March 6, ... Remick, a Civil War veteran ... father of Mrs. ... Burial at 2 p.m. ... diers' Home, with ...

SCHARFF. At 3740 ... Scharff. Remains at the ... tice of funeral later.

SPENCER. At his late home ... boulevard, March ... merly of ... L. Spencer, and father of ... bert, Frank and Mary ... Funeral services will ... of Pierce Brothers, ... Wednesday, March ...

STOREY. March 7, 1920, ... ter of Mrs. Augusta ... John A. Storey. Funeral Wednesday, ... of Godeau & Martinoni ... Pro-Cathedral. Interment ...

SUZUKI. In Los Angeles, ... Funeral Thursday, ... the Japanese Institute ... Brothers, directors.

WARFIELD. March 8, ... Remains at Bresee ...

WOODWARD. At 154 North ... J. Woodward, aged ... Funeral services at ... 855 Figueroa, Tuesday ...

FUNERAL NOTICES.

Members of Bartlett-Logan ... requested to attend the funeral of ... ber, Mrs. Louisa F. ... lors of W. A. Brown, ... March 9, 1920, at 10 o'clock ... HARRIET M. ... JENNIE HEFFELFINGER, ...

LODGE NOTICES.

... 42, K.T., ... (Tuesday) ... conferred ... the Red Cross. ... Pico and Figueroa streets ... LOUIS ... Attest. W. S. HELLYER, ...

FUNERAL DIRECTORS.

R. E. OVERHOLTZER ... E. CLAIR OVERHOLTZER ... MAIN 6002—PICO ...
W. H. Sutch ... 824 SOUTH F...
Ivy H. Overholtzer ... Hill street at Tenth ...
C—R—E—S—S—E
Garrett & Company, ...
Robert Sharp & Son ...
Utter & ...
Darling's ... FLORAL ... Artistic work ... Sixth st., bet. ...

FOR SCENIC HI...

County and Federal ... Agree to Give ...

The sum of $100,... available by joint ... the government and the ... the construction of the ... royo Seco road, which ... tended to the top of Mt. ... agreement was effected ... a conference between ... Supervisors and the ... through the forestry ... The government will ... $21,000 out of the ... funds.

WANTED FOR ...

Information ... Y. Schaffer, alias C. ... dicted in December ... ta, Ga., for using the ... fraud, is asked in a ... received yesterday by ... Business Bureau of ... Club. Schaffer ... United States ... arrested at Charleston ... believed to be ... He is 40 years of age ... inches in height, ... has light brown ... pompadour, blue ... nose and a thin ... claims army ... a Masonic emblem ... panied by his wife ... of age.

Southern California

VOL. XXXIX.

SEES A WORLD OIL SHORTAGE.

Must Add to Supply, Asserts Former Interior Chief.

Fifty Million Barrels Needed by Merchant Marine.

Reforestation Programme is Also Necessity, He Says.

With a world oil shortage impending, one of the biggest problems this country will have to face in two years is that of supplying its merchant marine with 50,000,000 barrels of oil a year, yesterday declared Franklin K. Lane, former Secretary of the Interior, now vice-president and counselor to the president and general-manager of the Mexican Petroleum Company, who arrived here Sunday to take up his new duties.

The relief from the oil shortage in sight, Mr. Lane continued, but the situation is an exceedingly serious one, he declared. He stated today that the merchant marine has called for bids on 25,000,000 barrels of oil for this year and that it will need twice that quantity next year. Such a quantity, he pointed out, is far in excess of the surplus. "Where we are going to wind up in this oil problem, I don't know," said Mr. Lane. "The country is using automobiles and trucks at the rate of 1,500,000 a year, to say nothing of gas engines, tractors, motion engines and heating plants, all of which will require vast quantities of fuel and combustion oils. Our latest information is that the Bolshevists are bearing down on the Caspian front. This threatens the Persian and Baku fields, which England had hoped to open up. This is likely to throw England in this direction for her immediate supply ...

RELIEF IN SIGHT.

"Temporary permits for drilling in Mexico will relieve the situation a great deal, but will by no means take care of our needs. I don't know how long-lived this drilling privileges will be, but I have the hope that eventually American interests in Mexico will be se...

Speaking of oil prospects in this country, Mr. Lane stated that the leasing bill will permit of prospecting on a large area of 4,000,000 acres of public land which was withdrawn by the government during the Taft administration. How much of this land will yield oil, nobody knows, Mr. Lane said, but he believes that a great deal of it will be opened up as soon as regulations have been promulgated. He does not doubt that drilling will be stimulated and that some ...

(Continued on Third Page.)

A Bedr... Inviting ...

SIMPLICITY is the ... properly furnished ... various necessary ... ture should be perfectly ... the floor coverings ... should blend harmonio...

The new Bedroom f... ventional and Period de... consideration of discri... furnishers.

TERMS TO ... INDIVIDUAL REQU...

Complete Home F...

LYON McKINNEY ... 737-741 SOUT...
60204

ECORD.

LICENSES.

John Archibeque, 25; ... were issued yes... J. Ashtman, 26; Fay ... Aynard, 36; Maria ... Barnhill, 31; Luise ... Bess, 26; Madeine ... Bowes, 30; Ila M. Fa... Christian Christensen, ... Coronado, 23; Ruth ... Crump, 27; Pearl E. ... Maria C. Prado, 20 ... Debbs, 23; Rose ... Ferrel, 20; ... Gonzales, 35; Ma... James W. Hanselman, ... Hewers, 29; ... Hill, 21; Mae E. Har... W. Hight, 22; Mar... 30; Rufe Hoard, ... 33; Koryu Tam... Isley, 29; Esther Cun... F. Lipsey, 19; Edith ... Logan, 23; Edna V. ... March, 29; Frances ... Matthews, 24; Clara ... McNutt, 23; Viola B. ... C. Minnis, 57; Anna ... Molina, 22; Julia Oli... Y J. Parker, 24; Ger... Rose Grajeda, ... H. Robertson, 29; ... Sallender, 47; ... Samora, 28; Lizz ... T. Saunders, 22; ... Stewart, 26; Virginia ... V. Walker, 26; Jessie ... A. Zimmerman, 24;

Date of birth.

...ury. Boy. Angelus ...aries Boy. County ...k. Daughter. 620 ...Daughter. Los An... ...el. Daughter. Los ... Daughter. Good ...k. Boy. Los Ange... ...Boy. Culver City. Feb... ...Boy. Good Samar... ...ert. Boy. Maternity ...Boy. Angelus Hos... ...William. Daughter. ...Daughter. 2620 ...Daughter. 1428 ...Boy. Lincoln Hos... ...Daughter. Lincoln ...Daughter. 1857 ...Boy. 1409 Blan... ...mond. Boy. Good ...t. Edward, Jr. Boy. ...March 1. Boy. ...Boy. Pacific Hos... ...rd. Boy. Good Sa... ...Daughter. 2412 East ...Daughter. 5224 ...erry R. Boy. 1611 ...ol. Boy. 1002 Bun... ...Daughter. Augu... ...Daughter. 2451 ...March 3. ...ond. Boy. 1422 ...4. Boy. 1149 East ...Daughter. 5835 ...Boy. Angelus ...Daughter. 122 West

FILED.

...Dept. ...Wilson F. ...Martin ...Myrtle M. ...Lucile J. ...Ruth J.

GRANTED.

...Agnes A. ...James. ...Charles J. ...Jessie J.

PETITIONS.

...with names, nation... ...ing to the United ...ar in the office of ...ollector, ex-officio ...6 Third street, San ...602 East Fifth ...West Twentieth ...uth Albany street, ...1905.

H LIST.

	Age.	Date.
...	85	March 6
...	70	March 3
...	80	March 4
...	85	March 3
...	47	March 7
...	57	March 6
...	34	March 6
...	27	March 3
...	74	March 3
...	77	March 6
...	55	March 6
...	85	March 5
...	46	March 4
...	21	March 6
...	48	March 4
...	78	March 3
...	58	March 3
...	42	March 6
...	70	March 6
...	80	March 6
...	41	March 5
...	22	March 6
...	70	March 4
...	68	March 3
...	67	March 5
...	51	March 5

...street, Harry A. ...ton E. Armstrong, ...ural chapel. No...

...th street, March ...ears, formerly of ...ane court.

...ears, aged 79 years, ...ars, 855 Figueroa ...

...Alexander, beloved ...and being father ...Reynolds, Mrs. T. ...and brother of ...ton, from chapel ...ce to St. Paul's ...cemetery.

...th street, Annie ...A. Brown, 1385 ...of funeral inter... ...wife of Lee Bolt. ...d February 10 at ...ertment, Calvary ...rvations.

DEATHS.

With Funeral Announcements.

BUTTERFIELD. March 7, ... wani Clarence, beloved ... Butterfield, and loving ... terfield. Funeral Wednesday, ... Masonic Temple, Masonic ... Olive Cemetery, Whittier.

CADIEU. March 7, Mrs. ... Remains at Bresee Brothers.

CLEVELAND. March 7, ... Cleveland, aged 21 years; ... Hilda K. Cleveland, and ... Dye. Mrs. Annie Mahon ... land. Services will be held ... at 2 o'clock in the chapel ... Crematory, Sixteenth and ... ...ard & Company in charge.

CROSS. At 442 South ... beloved husband of Ethel ... Francis Cross and Mrs. ... native of Ireland, aged 51 ... Remains at the parlors ... son, 1218 South Flower ...

EARLEY. Funeral services for ... Venice will be held today at ... Elks' Club, Santa Monica ... Catholic Church, Ocean Park ... A. Kirkelie & Co., directors.

EMANS. At the family residence, ... yard, March 6, 1920, Anna E. ... Emans, mother of James H. and ... Emans, aged 81 years. Funeral services at the ... Brothers, 850 Pleasant ... 4 o'clock. Interment, ...

FABIC. At her home, 2709 South ... vard, March 8, 1920, Ida ... Funeral services will be held ... of J. D. Paris & Co., ... o'clock. Kansas City papers ...

HINDLE. March 7, 1920, William ... years. Funeral from the chapel of ... pany, today at 2 p.m.

HUDSON. At 123 Virginia avenue, ... P. C. Hudson, husband of ... Funeral services at the ... Flowers. Forest Lawn Ce... a.m. Arthur M. Crosse, direc...

JAMES. At her late residence, ... boulevard, March 6, 1920, ... beloved wife of J. M. James ... Gertrude, Nora and Dorothy ... Funeral from chapel of ... 1147 South Flower street, ... 10, at 10:30 a.m.

JORDON. At 3508 Baldwin ... Jordon of U.S.S. Prairie ... Remains at the Crosse ...

KARSTEN. March 7, Dora Karsten, ... beloved wife of George Karsten ... of Herman J. Karsten. ... Private funeral, 2 p.m. Tues... South Normandie avenue. ... Cemetery. I. H. Rinehart in ...

KAY. The funeral of Mrs. ... held in the chapel of ... 1237 South Flower street, ... 2:30 o'clock. Interment, ...

KINGLEY. Funeral services for ... will be held today at 2 p.m. ... Glendale, 1425 Brandy drive, ... Kirkelie & Co., directors.

KEHL. At Sacramento, Cal., ... Kehl. Private funeral services will ... East Vernon avenue, Tuesday, ... p.m. Pierce Brothers, ...

LANNING. In this city, March 6, ... Lanning, brother of Leander ... of El Centro, Cal., and ... Lanning of Seattle, Wash. ... Funeral at the chapel of ... 810 South Flower street, Tues... 1 p.m. Interment private.

LOUSTAU. March 6, 1920, Louis, ... of Gladys Loustau and ... Mrs. John Loustau, and ... Armand Loustau and Mrs. ... Funeral Tuesday, 1:30 p.m. ... of Godeau & Martinoni, ... street. Interment, private.

LOSON. The funeral of Frederick ... died suddenly March 3, will ... chapel of Pierce Brothers, ... street, Tuesday, March 9, at 1...

MAY. At the family residence, ... avenue, March 4, 1920, ... May, husband of Charlotte ... years. Remains at Bresee Brothers. ... Funeral at the chapel in Fun... etery, Tuesday at 3 o'clock.

MINTHORN. March 7, Alice ... Minthorn, beloved daughter ... P. W. Minthorn, and sister ... dore, Leonard and Hubert ... Rood Bros. Co., funeral ... notice later.

ORR. At 3808 Baldwin avenue, ... Remains at Los Cerritos ...

PETERSON. March 7, John Peter... years, beloved son of Gustav Pe... ing brother of Mrs. Gertrude ... len Peterson, Mrs. A. Forss an... Mrs. E. Day and Mrs. A. Lars... Services will be held Wednes... at 10 a.m., from the Pierce ... wards, Gannett & Hudson, ... street. Interment, Inglewood ...

REMICK. At 11818 Goran avenue, ... Angeles, Cal., March 6, 1920, ... Remick, Cyril Remick and ... father of Mrs. Zora Miller. ... Burial at 2 p.m. Tuesday, ... chery Home. Please omit flowers.

SCHARFF. At 3749 Dillon avenue, ... Scharff. Remains at the rooms of H. ... tice of funeral later.

SPENCER. At his late home, 4221 ... boulevard, March 4, Charles ... manly C. Spencer, beloved ... of Spencer, and father of ... bert. Frank and Mary Spencer. ... Funeral notice later. Remains ... of Pierce Brothers, 810 South ... Wednesday, March 10.

STOREY. March 7, 1920, Martin ... ter of Mrs. Augusta Storey, ... John A. Storey. ... Funeral Wednesday, 2:30 p.m. ... of Godeau & Martinoni, ... Pro-Cathedral. Interment, ...

SUZUKI. In Los Angeles, March ... Funeral Thursday, March 11, ... the Japanese Institute, 936 ... Brothers, directors.

WARFIELD. March 8, S. H. J. ... Remains at Bresee Brothers.

WOODWARD. At 154 North Dillon ... J. Woodward, aged 66 years. ... Funeral services at Bresee ... 855 Figueroa, Tuesday, 1:30 ...

FUNERAL NOTICE

Members of Bartlett-Logan W.R.C. ... requested to attend the funeral of ... bar, Mrs. Louisa P. Downing, at ... late home of W. A. Brown, 1385 ... March 9, 1920, at 10 o'clock a.m. ... HARRIET M. MARTIN, ... JENNIE HEFFELFINGER, ...

LODGE NOTICE

Golden West ... 45, K. P., will ... (Tuesday) March ... dinner; ... conferring the ... the Red Cross, Fathers uniform. ... Pico and Figueroa streets. Picnic. ... LOUIS CRUTCHFIELD, C. ... Attest: W. S. HELLYER, Recorder.

FUNERAL DIRECTORS

W. F. OVERHOLTZER, ... E. CLAIR OVERHOLTZER. ... MAIN 6002—PICO AT GRAND

W. H. Sutch, ... 824 SOUTH FIGUEROA

Ivy H. Overholtzer, ... 3111 street at Tenth. 61040

C—R—E—S—S—E—Y

Garrett & Company, 1127 ...

Robert Sharp & Son, ... Utter & Rupp, ...

Darling's Shop, ... FLORAL DESIGNS. ... Artistic work. Reasonable ... 84th st., bet. Hoover and Figueroa.

FOR SCENIC HIGH...

County and Federal Co... Agree to Give Fu...

The sum of $100,000 ... available by joint appropr... the government and the ... the construction of the ... royo Seco road, which w... tended to the top of Mt. ... agreement was effected ye... a conference between the ... Supervisors and the ... through the forestry ... The government will ... $21,000 out of the forest ... funds.

WANTED FOR FRA...

Information concerning ... Y. Schaffer, alias C. M. ... dicted in December, 1918, ... ta, Ga., for using the ... fraud, is asked in a ... received yesterday by ... Business Bureau of the ... Club. Schaffer escaped ... United States marshal ... arrested at Charlevoix, ... believed to be on the P... He is 40 years of age, ... inches in height, weighs ... has light brown eyes, ... pompadour, blue eyes, ... nose and a thin, sandy ... claims army experience ... a Masonic emblem. ... panied by his wife, who ... of age.

Southern California Interests

Editorials—News—Business—Society—The Drama

The Los Angeles Times

VOL. XXXIX. TUESDAY MORNING, MARCH 9, 1920.—PART II: 12 PAGES. POPULATION { By the City Directory (1919)—[illegible] By the Federal Census (1910)—[illegible]

...EES A WORLD OIL SHORTAGE.

...t Add to Supply, Asserts Former Interior Chief.

...y Million Barrels Needed by Merchant Marine.

...portation Programme is Also Necessity, He Says.

...a world oil shortage im... one of the biggest probl... this country will have to face ... two years is that of supply... ...e merchant marine with 50,... ...0 barrels of oil a year, yester... declared Franklin K. Lane, for... Secretary of the Interior, now ...sident and counselor to the ...ent and general-manager of ...exican Petroleum Company, ...rrived here Sunday to take up ...r duties.

...relief from the oil shortage ...ght, Mr. Lane continued, but ...uation is an exceedingly se... ...e, he declared. He stated ...w that the merchant marine ...ed for bids on 25,000,000 ...ls of oil for this year and that ...eed twice that quantity next ...such a quantity, he pointed ...far in excess of the surplus. ...re we are going to wind up ...oil problem, I don't know," ...d Lane. "The country is ... automobiles and trucks at ... of 1,500,000 a year, to say ... gas engines, tractors, ...e engines and heating plants, ...which will require vast quan... of fuel and combustion oils. ...e latest information is that the ...orts are bearing down on ...Persian front. This threatens ...Russian and Baku fields, which ...we had hoped to open up. This ...ns to throw England in this ...ion for her immediate supply ...

RELIEF IN SIGHT.

...porary permits for drilling ...ells will relieve the situation ...ome deal, but will by no means ...ure of our needs. I don't ...how long-lived this drilling ...ase will be, but I have the ...e that eventually American ...sts in Mexico will be se...

...ding of oil prospects in this ...ict, Mr. Lane stated that the ...leasing bill will permit of ...ing on a large area of 4,000,... ...es of public land which was ...n withdrawn by the govern... ...ring the Taft administra... ...how much of this land will ...e, nobody knows, Mr. Lane ...d, but he believes that a great ...t will be opened up as soon ...ications have been promul... does not doubt that drill... ...e stimulated and that some

(Continued on Third Page.)

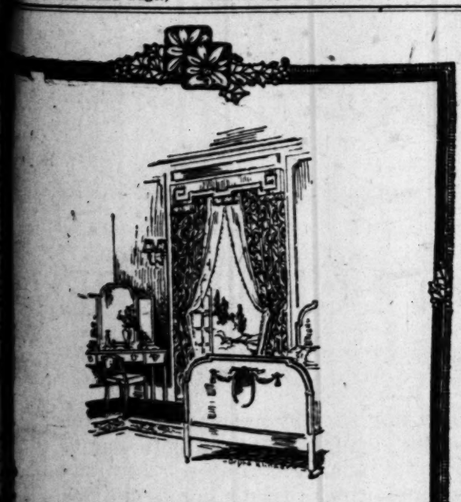

A Bedroom Inviting Repose

SIMPLICITY is the keynote of the properly furnished Bedroom. The various necessary pieces of furniture should be perfectly matched, while the floor coverings and draperies should blend harmoniously.

The new Bedroom furniture in conventional and Period designs merits the consideration of discriminating home furnishers.

TERMS TO SUIT INDIVIDUAL REQUIREMENTS

Complete Home Furnishers

VON McKINNEY & SMITH CO.
737-741 SOUTH HILL
60204

WOOD OUT OF PRIMARY HERE.

Decision in Terse Wire from National Chairman.

But Local Secretary Browne is Still Hopeful.

Clear Field for Hoover and Johnson Foreseen.

Gen. Leonard Wood's name as a Republican Presidential possibility will not appear at the California primaries. This terse information is contained in a telegram received yesterday by A. G. Browne, secretary of the local Leonard Wood Club, at the Wood headquarters, room 530, Douglas Building.

Secretary Browne first heard rumors of withdrawing Gen. Wood's name from the California primaries a few days ago. He wired to National Chairman McGraw of the Gen. Wood committee asking the facts. Answering the query, Chairman McGraw telegraphed yesterday:

"In reply to your telegram will state it is our decision that Gen. Wood's name not be entered at the primaries."

Secretary Browne, though admitting he received his orders from the Wood headquarters, refused to comment on the "delicate situation." He did say, however, that if Wood entered the California primaries it would mean a three-cornered fight among Wood, Hoover and Johnson. By keeping out of such a three-cornered fight, Secretary Browne said, Wood would avoid splitting the Republican vote three ways.

"I will not give up the fight to have Gen. Wood's name placed on the ballot at the primaries," he said. "But if we fail to do so it will mean that we must close the local Wood headquarters — unless the national committee will donate about $1000 a month for the maintenance of the local offices."

MAY BE WITNESS FOR WIFE IN BALM SUIT.

Statements contained in a deposition of James B. Selsor may cause him to be called as a witness in behalf of his wife, Frances Selsor, who is suing Mrs. Florence Livingston for $50,000 damages for lost love. In his deposition it is stated that Mrs. Livingston supplied him with money to pay the fare of Mrs. Selsor back East. Mrs. Livingston has filed an answer to the complaint, denying that she stole the affections of Mr. Selsor from Mrs. Selsor. The Selsors separated July 15, last.

RITTENHOUSE IS ACCUSED AGAIN.

Charged with Repeating Big Fraud; Bank is Victim.

Waiting Trial for Theft of $9000, Got Job There.

New Employer Now Out Same Sum; Employee Hunted.

With charges of having stolen about $9000 by fraud still pending against him, George Whitney Rittenhouse was yesterday formally accused of having worked the same game twice here within ten months and of having gotten away with yet another $9000, this time from a local bank where he was employed subsequent to his first arrest.

It developed that Rittenhouse got his job in the bank under his own name, despite its wide advertising in connection with the former charge and despite the fact that he was at liberty under $1000 bond, awaiting trial. Federal officers, armed with a warrant, are looking for him.

Last September, Rittenhouse was arrested on charges of forgery, fraud and grand larceny, to which was later added a charge of using the mails in a scheme to defraud. It was asserted that he victimized the Marion R. Gray Company, 812 South Los Angeles street, his employer, by destroying checks of the company, making out others to fictitious persons, cashing them in New York and buying Liberty Bonds with the stolen money.

LETTER BEHIND CHARGE.

Yesterday, he was charged again with using the mails to defraud, the complaint, sworn to before U. S. Commissioner Long by Asst. U. S. Dist.-Atty. Lawson, being based on a letter to John O. Knight & Co., brokers in the H. W. Hellman Building. This letter, dated last February 23, is declared to be a link in a transaction by which Rittenhouse bought Liberty Bonds with money fraudulently obtained from the bank, where he worked as a clerk in the statement department. His procedure in the latest case, it is declared, was to write checks against accounts seldom drawn upon.

The new charge against Rittenhouse furnishes the latest chapter in one of the strangest cases in local police annals.

Last September 26 he was arrested at Seattle with Caroline Harris, a young girl of this city. The authorities stated the two were found together at a hotel in the northern city. Both were included in the charge of using the mails to defraud.

It was asserted that Miss Harris, using the name "Miss Ella Buell," received at the postoffice here the bonds bought in New York with money stolen from the Gray company. Miss Harris's mother also stated the girl was in New York during some of the time the Rittenhouse transactions were in progress at that end.

The mother also said Rittenhouse and Miss Harris had told her last May that they were married; they went away on a honeymoon trip, the parent related.

SHE DENIED GUILT.

Miss Harris was released from jail on her own recognizance last October 13, and immediately denied that she had had any part in the crooked work charged, that she had been traveling with Rittenhouse or that she had ever claimed him as her husband.

The man was also freed on bond later on.

In December it developed that the authorities did not know of their whereabouts, and a search was begun, but they appeared in town two days later.

Since the two were released, nothing has been done toward prosecuting the charges against them.

In the original case against Rittenhouse, it was declared that while in charge of the books of the Gray company, last May, he destroyed checks for about $9000, drawn on the Chase National Bank of New York. Then, it was stated, he wrote new checks to fictitious persons for the same amounts, had these checks cashed at the New York bank, and immediately invested the proceeds in Liberty Bonds.

In the bank fraud, according to the charges, he operated in almost exactly the same way. The letter to John O. Knight & Co. contained a check for $400, which was invested in Liberty Bonds that were sent to Rittenhouse at Glendale, the officers say.

EVIDENCE PILES UP.

More Testimony that Globe Fire Was Incendiary.

Additional testimony that the fire in the Thorpe Building in November, then occupied by the Globe Company of Los Angeles, appeared to be of an incendiary nature was given yesterday at the hearing, in Justice Brown's court, of James S. Rodman, president of the company, accused of preparing false proof of loss in the fire. Fire Chief Scott and Assistant Chief Davis testified to smelling oil and to finding three separate fires in the section occupied by the company. Irving Rice, of George Rice & Sons, testified that he did not consider that Rodman's loss was as great as he claimed in his affidavit of loss. The case was continued until Thursday.

WOULD DIVORCE "CHATTEL" WIFE

Collins has Suit Prepared, Naming Batchelder.

Filing Delayed by Failure to Locate Principals.

Spouse of Victim in Famous Shooting Case Ill.

First Episode: Legal agreement that Joseph D. Batchelder, "party of the second part," shall support and maintain Maude Lillian Collins, wife of Charles I. Collins, and not permit her to "clerk or earn her own living so long as she lives," signed before a notary public by Collins and Batchelder.

Second Episode: June 2, 1919, Collins sees his wife in Batchelder's car, forgets agreement not to harm Batchelder and shoots him in stomach. Collins goes to jail, Batchelder to hospital.

Third Episode: August 4 Batchelder disappears from hospital. Mrs. Collins also disappears. Collins still in jail.

Fourth Episode: September 11, 1919, Mrs. Jemima E. Batchelder, wife of Joseph D. Batchelder, sues for separate maintenance.

Fifth Episode: Collins freed from jail on legal point that he had been held more than sixty days without hearing.

Sixth Episode: Collins asks divorce, naming Batchelder.

[TO BE CONTINUED.]

Another episode in one of the most tangled and startling dramas ever produced in Los Angeles is about to be thrown on the screen of real life. Papers in which Charles I. Collins, the husband in the famous "chattel wife pact," asks divorce from Maude Lillian Collins, naming Joseph D. Batchelder, the "party of the second part" in that pact, as co-respondent, have been prepared for filing by Jesse R. Shafer, attorney for Collins. The suit will be placed on file today or tomorrow according to Mr. Shafer.

The shooting of Bachelder by Collins June 2, 1919, brought to light one of the strangest legal documents ever drawn in Los Angeles. By its terms, Batchelder agreed to support and maintain Mrs. Maude Lillian Collins, wife of Charles I. Collins, so that she would never have to work for a living, in return for which Collins agreed not to harm Batchelder. Only a few days after that agreement was drawn, however, Collins saw his wife in Batchelder's car, drew a revolver and shot Batchelder.

Batchelder was so severely wounded that is was at first believed his wound was mortal. Under that impression, he made a statement telling of the strange agreement. He asserted that there had been no misconduct, but that Collins was insanely jealous and he entered into the agreement simply out of friendship for Mrs. Collins.

While Collins still was in jail, unable to procure $5000 bond, Batchelder disappeared from the California Hospital, where he had been under treatment for his wound. Mrs. Collins also seemed to have dropped off the map at that time. Shortly afterward Mrs. Jemina E. Batchelder, wife of Batchelder and mother of his three children, sued for separate maintenance, charging her husband with desertion and misconduct with Mrs. Collins. According to Mr. Shafer, Collins will attempt to prove that Mrs. Batchelder and a detective found Batchelder and Mrs. Collins together in a hotel in Venice on a date specified in Mrs. Batchelder's suit for separate maintenance.

"Mr. Collins intended taking this action some months ago," said Mr. Shafer yesterday, "but filing was delayed in an effort to locate the principals in the case."

Batchelder is a wealthy real estate man. His home is at 1001 Park View. Collins is a traveling salesman. Neither Mrs. Collins nor Batchelder could be reached last night. A report that Mrs. Batchelder will also ask a divorce was denied at her house, where she is ill last night.

PLEA FOR ARMENIA.

Resolutions are Telegraphed from Here to President Wilson.

Declaring that unless Armenia is freed from the Turks their race will be utterly destroyed the Armenians of Los Angeles yesterday telegraphed to President Wilson, asking his intervention on behalf of their native country. The telegram contained resolutions adopted by the Armenian colony of this city at a mass meeting held in Blanchard Hall last Sunday night. "The recent outrages and massacres in Cilicia," say the resolutions, "are but additional evidence of the ineluctable fact that tolerance cannot be extended toward the Turk, the Kurd or any other Moslem people in the Near East, as a governmental institution."

ON A DRUG CHARGE.

Charles G. Schrandt, **age 36 years,** who was taken into custody Sunday on the charge of violating the Harrison narcotic law, was arraigned before U. S. Commissioner Long, yesterday, and held in a bond of $2500. His preliminary hearing was set for March 23. It is charged that Schrandt, who is a taxicab driver, is a peddler of morphine and heroin.

Pawn in Strange Game of Love, Lead.

Mrs. Maude Lillian Collins.

FOR SOLDIERS' HOME.

Managers Arrive for Inspection of Sawtelle Institution.

Members of the Board of Managers of the National Soldiers Home arrived in Los Angeles last night on the Santa Fe Limited from the East on their annual tour of inspection of the ten branches of the Home. They will make their first visit to Sawtelle today. They expect to complete their work here Saturday.

Included in the party are Gen. George H. Wood, president of the board; Capt. John C. Nelson, vice-president of Logansport, Ind.; J. S. Catherwood, Secretary, of Hooperston; Maj. W. Wadsworth, of Geneseo, N. Y.; Menander Dennett, Lewiston, Me.; Col. C. W. Wadsworth, general treasurer; Col. James E. Miller, inspector-general and chief surgeon; Capt. F. W. Franke, chief clerk; Mrs. Dennett, and Miss Hazel Catherwood, daughter of the secretary.

COMPANY WANTS OUT OF TWO CITY JOBS.

ASKS RELEASE FROM HARBOR SECOND STREET, BRAND BOULEVARD WORK.

The City Council will meet as a committee of the whole at the City Hall in San Pedro next Monday to further consider the protests of property owners in the Second-street improvement district against confirmation of the assessment for the paving of that street, and their petition that the contract with Fairchild-Gilmore-Wilton Company be rescinded.

Yesterday the company filed with the City Council a formal request that it be released from the contract, setting forth that bids were called for July 29, 1918, and the award was made, but that work was held up by the Capital Issues Commission, and then by litigation; that meanwhile prices of material and labor have advanced so greatly that it would be unjust to require a fulfillment of the contract.

Members of the Council yesterday expressed their disinclination to accede to the request from the company simply on the grounds set forth, but indicated that if a majority of the property owners of the district want the contract rescinded, such action may be favored.

In the same connection comes up the case of the proposed permanent improvement of the new Brand boulevard extension in San Fernando Valley. The Fairchild-Gilmore-Wilton Company also desires to be released from this contract, but at last Friday's meeting of the Board of Public Works, property owners urged that the contract be fulfilled.

Approximately $93,000 has been collected in assessments for this work, and the board was ready to give the order to the contractor to proceed when it decided to await the decision of the court in the Second-street tunnel case, which also would apply to the Brand-boulevard contract.

COMMERCIAL BOARD LUNCHEON TOMORROW

Albert Cohn is planning a unique entertainment for the luncheon to be given by the Commercial Board of Los Angeles at the Clark Hotel, tomorrow noon. The invitations announce that it will be "Cohn's Day" and in addition to an extraordinary luncheon, there will be community singing led by Hugo Kerckhoffer, as part of an interesting musical programme.

Members of the board are invited to bring their wives and sweethearts, and Mr. Cohn is arranging to present each woman with a souvenir. Daniel H. Jones will make an address on "What Are You Kicking About."

WOULDN'T GO OUT OF WAY TO SEE KAISER.

DUTCH EDUCATOR FROM NEAR AMERONGEN SAYS PEOPLE AREN'T INTERESTED.

Residents of Holland are so unconcerned about the former Kaiser being a temporary inhabitant of their country that few of them have ever walked out of their paths to gaze upon his wan face.

Such was the message brought to Los Angeles yesterday by Dr. H. Postma, a member of the faculties of the State Reform School for Girls, at Zeist, and of the Government Educational Institution for Girls, at Zumhoort, Holland. Dr. Postma, who is at the Trinity Hotel, lives at Zeist, a few kilometers from Amerongen, the fallen Kaiser's haven of refuge. But when asked to tell what he knew of Mr. Hohenzollern's activities in Holland he replied:

"I know nothing about him. Though I live but a short distance from his refuge, I have never been interested enough to walk out of my way to see him. Neither have the vast majority of my countrymen. Holland has often been a refuge for banished citizens of other countries since the days of the banishment of the Huguenots from France, and the former Kaiser is receiving the same treatment accorded other exiles.

"I do not mean that the people of Holland sympathize with him. Hatred for him is more pronounced than sympathy. But Holland is a free country, and the reason Holland refuses to give him up is because such an act would cause Holland to violate her own laws. Holland is made up principally of peoples who have been driven from other countries and her laws have been developed along such lines that surrendering the former Kaiser would be an illegal act. We have such respect for our laws that we cannot go against them."

BROKER RICH FREED.

Court Holds Girl's Assault Charge Insufficiently Supported.

R. B. Rich, wealthy retired investment broker of 2248 South Harvard boulevard, accused of a statutory offense against Violet Gibbons, once a housemaid in the Rich home, was discharged yesterday by Justice Hanby. The girl charged that she was held a prisoner in Rich's rooms for nearly six hours and that he attacked her. Mrs. Carrie Carlson, Rich's former housekeeper, was the only witness yesterday.

The court held that the evidence did not justify holding the defendant to answer.

DEAD MAN DEFENDANT.

Murder Charge Still Stands while Estate's Before Court.

Although Public Administrator Bryson yesterday filed a petition for letters of administration for the estate of Thomas E. McCann, who committed suicide by taking poison while in the County Jail awaiting trial for the murder of his wife, Mary McCann, the case against the dead man in Judge Craig's court had to be continued because of lack of legal proof of his demise. The case was continued until Thursday.

According to the petition, the estate includes $249.20 in cash and a legacy of $500, left to the deceased by Mrs. McCann. The only heir mentioned is Edna Thriega, said to live in Illinois.

FOR SUNRISE SERVICE.

The Board of Education last night granted the request of the Owensmouth Woman's Club for the use of the Greek Theater of the Owensmouth High school, on April 4, in which to hold the fourth annual Eastern sunrise service. The service is nonsectarian and free to the public.

OTTO FRITSCH KILLS HIMSELF.

Ex-Manual Arts Instructor Victim of Worry.

Is Dead at Honolulu After Quarrel with Bride.

Troubled by Athletic Heart, Insurance Rebuff.

Word reached Los Angeles yesterday that Otto L. Fritsch, former athletic instructor at Manual Arts High School and widely known throughout California as an athletic coach, committed suicide in Honolulu February 20. Worry over his health and the advancing cost of living and a quarrel with his bride of a month are supposed to have caused his action.

The tragedy occurred in a cottage to which Mr. Fritsch and his bride recently had moved. At the inquest the same day Mrs. Fritsch, formerly Miss Irene Cabral of Silver Bay, N. Y., testified that she and her husband had been to the theater together. On the way home they had quarreled over household matters. The disagreement continued after they reached the cottage, she said. Finally Mr. Fritsch went to the bathroom, leaving her reading. A few minutes later, she said, she heard her husband groan and fall. She ran to him and found him apparently dead. He had fired a bullet from a .25-calibre Colt's automatic revolver into his heart. He had held the pistol close to his breast, and she said there had been no audible explosion when he pressed the trigger. She called a neighbor, who telephoned the Emergency Hospital, but Mr. Fritsch was dead before the ambulance arrived.

W. E. Givens, principal of McKinley High School, at which Mr. Fritsch was athletic instructor, testified that the Fritsches were married at his home, January 23, shortly after Miss Cabral arrived on the transport Madawaska. Mr. Fritsch had been much worried for three weeks, he said, because his application for life insurance had been rejected when he was found to have an athletic heart. Physicians had advised him to give up athletic work, and worry over that had made him very nervous. The cost of living also had troubled him, Mr. Givens said. An injury received while coaching a basketball squad two days before had greatly discouraged Mr. Fritsch, he added.

Mr. Fritsch was a native of Indiana and a graduate of the Association College in Chicago. He came to California to join the training staff of the University of California, and later was coach and boxing instructor for the Reliance Club of Oakland. From Oakland he went to Pomona College and then came to Manual Arts High School, where he remained three years. He was coach at Santa Clara College when America entered the World War. Unable to get into the army, he enlisted in the Y.M.C.A., and was detailed to Mare Island. Later he was sent to the marine training camp at Quantico, Va. He went to Honolulu last September.

CALLS LAWYERS CASH-GRABBERS

Untermyer at Banquet of Bar Here Deplores Attitude.

Says Counsel Defends Wealth Instead of Liberty Now.

Meserve Succeeds O'Melveny as Association Head.

That the ablest lawyers are turning from the defense of men charged with crime, to the practice, with money as the main object, of corporation law and the trial of civil cases was declared and deplored by Samuel T. Untermyer, noted New York corporation attorney, in an address last night at the annual banquet of the Los Angeles County Bar Association in the Alexandria Hotel.

The banquet was held in connection with the annual meeting of the bar association for the election of officers and the transaction of other important business. Edwin A. Meserve succeeds Henry O'Melveny as president of the association. Frank James is senior vice-president; Oscar Lawler, junior vice-president; R. H. F. Variel, Jr., secretary, and T. W. Robinson, treasurer.

In discussing the change of attitude of the bar, towards criminal practice in recent years, Mr. Untermyer declared that many lawyers now feel it beneath their dignity ot defend a man who is accused of a crime; that judges have throttled to a great extent the fine art of oral argument, that the tendency of the profession is to turn from the safeguarding of the rights of a free people and in the direction of mere, mercenary money grabbing.

Mr. Untermyer deplored the unanimity with which lawyers all over the country volunteered to aid the government in the prosecution during the war, of persons accused of being alien enemies, or of being active in assisting the foes of the United States. He said it would have been a greater proof of patriotism if some of the able attorneys had rallied to the defense of the accused aliens to assure them fair trials.

"GREAT LAWYERS GONE."

"Great advocates of the law are memories of the past," declared Mr. Untermyer. "Our leaders are no longer the men of wit, oratory, eloquence, skill at cross-examination, and the other qualifications that go to sway men's minds in the forum of the courts, such men as Webster, Evarts, Choate, Carter and like master minds of the earlier days. Advocacy is almost a lost art. The flower of the bar has been drawn away by the temptations of money-making. Many of them have become highly-paid clerks, to keep the predatory giants of finance prayerfully within the law. Corporate agencies have also seduced much of our talent from the legitimate sphere of the law and many of our

(Continued on Fifth Page.)

ESTABLISHED 1880

FRANK J. HART
SOUTHERN CALIFORNIA MUSIC COMPANY
332-334 SOUTH BROADWAY, LOS ANGELES

Ninety-Seven Years of Leadership

The genius and initiative of this splendid organization of American craftsmen have created and perfected an instrument that will faultlessly reproduce in your own home the artistry of the world's greatest pianists. Today hear the

Chickering
Ampico
Reproducing Piano

The absolute fidelity with which it reproduces the artist's interpretations is being constantly demonstrated by means of comparison recitals in which the Ampico actually encores the performance of renowned concert pianists.

Only at This Store Can You Buy the Ampico in the Chickering

"The One Price Piano House of Los Angeles"

The People and Their Troubles

DOROTHY DIX TALKS

FRIEND FATHER.

BY DOROTHY DIX.

Mr. Man, how well acquainted are you with your daughter?

Have you ever had a real conversation with her in your life?

I don't mean the times when you have done the stern father act and forbidden her to do something she wanted to do, or scolded her for something she did do.

Neither do I mean the times when she has sat on the arm of your chair and kissed the bald spot on the top of your head, and wheedled you out of a check, and you called her a little grafter and thought she was the sweetest thing in the world, and gave her twice as much as she asked for.

You have thought of her as a baby, as a toy, as a something to be worked for, and kept safe and soft and guarded and protected.

But did you ever think of your little daughter as a real human being, with thoughts and ideas of her own and plans and ambitions and desires and hopes, and as facing problems and dangers and temptations even as you and I?

And did you ever try to meet her on that plane, not of father and daughter, but just of two friends who could sit down quietly together and talk things over freely with one another?

I'll warrant you never did, and that of all the strange women in the world the strangest to you is your own little daughter.

You are not half so well acquainted with her as you are with your stenographer, or the girls in your office, or store. You have a very good idea of what they think, and of what they are likely to do under any given set of circumstances, but you haven't the remotest idea of what your own Mable thinks or would do.

Believe me, in not knowing your own daughter you are missing one of the greatest treats that life has to offer you. You may think Mable rather silly because she is always giggling, or else glum and silent, with nothing to say, in your presence. That is because she is embarrassed and ill at ease when she is in company of a man who is such a stranger to her as her own father is. If you will chum with her a little you will find out that that pretty little fluffy head of hers is as well furnished inside as it is outside, and that she's got all sorts of interesting ideas.

And you'll be enchanted and entertained at her new point of view, and exhilarated by her high spirits, and you will find out that taking your own daughter out to dinner is a thousand times more fun than any old rounder gets out of feeding the chickens.

So much for what you will get out of getting acquainted with your own daughter. As for her part, don't you think you owe it to her?

Of course, you salve your conscience for the way in which you have neglected Mable by saying that you leave the rearing of the girls to their mother, and you talk vaguely, and confidently, about mother's influence as if that was some sort of a white magic that never failed to work under any possible conditions.

As a matter of fact, mothers are no more capable of bringing up girls alone and unaided than they are boys. Mother does her best, but she has her limitations. She has not had the experience of life, she has not the knowledge of men and the actual condition of affairs in the world that enable her to be the friend, counsellor, and guide to her children that their father can be. Especially to her girls.

Just where the girls are weak and need help, mother is only too often weaker, and more helpless still. Indeed, in these days, often a mother is far more romantic and sentimental, and less sophisticated and worldly wise than her debutante daughter.

Moreover, a woman has no opportunity to find out about what sort of a man the youths are who hang about her daughter, but a casual inquiry made in the right place will enable another man to ascertain everything about them.

As a general thing a man is even less acquainted with the men who visit his house, and court his daughter, than he is with the daughter herself. The first time he ever gives a serious thought to young Smithkins or makes the slightest investigation as to who and what he is, is when he is told that Mable is engaged to the youth in question and is going to marry him.

And then it is too late. Tragically too late. Criminally too late if young Smithkins happens to be the wrong sort.

Father can do nothing then, but he could have saved Mable from life-long misery if he had only been on visiting terms with her; if he had only been well enough acquainted with her to have found out which way the wind of her fancy was blowing, so that he could have turned it in another direction by telling her that the boys said that Smithkins was a rotter, or that Smithkins drank too much, or that he let his old mother take in boarders to support him, or that he had a past life that did not bear investigation.

Girls are no fools. They do not deliberately commit matrimonial suicide by marrying men who are dissipated and no account. They want husbands who will be prosperous and successful, and of whom they may be proud, and ninety-nine times out of a hundred father could steer his daughter away from a disasterous match, if only he would put in his oar in time.

More than that, a girl will be more confidential with her father and open her heart more freely to him than she ever will to her mother, just as a boy will tell things to his mother that he can never bring himself to tell to his father, and so it makes it easier for fathers to protect their daughters than it is for mothers.

Believe me Mr. Man, you have failed in the highest duty you have in life if you are not Friend Father to your daughter.

GASOLINE ALLEY—WHEN CAR'S IN SHOP EVERYTHING HAPPENS

QUESTIONS ANSWERED.

Question: Are there any figures available to show where clergymen receive the highest salaries? G. E. D.

Answer: Clergymen in New Jersey are better paid than in any other State in the Union, receiving an average salary of $1270 a year. Despite this they receive less than government stenographers. Massachusetts ranks second in the average salaries paid clergymen.

Q.: Who taught Lincoln how to read and write? M. E.

A.: His mother, Nancy Hanks, could read and write, a thing not common at that time among the poor people of Kentucky. She taught Lincoln his letters, but she died when he was 8 years old. Lincoln traversed the country for twenty miles in every direction until he finally found an itinerant preacher and induced him to come to his mother's grave to preach a funeral sermon.

Q.: Is New Zealand dry? T. L. D.

A.: Prohibition was defeated at the recent election held in New Zealand. This means that the present licensing system will continue in force. The official vote showed that the prohibitionists were short 2968 of the majority required.

Q.: Did any member of the present United States Senate serve in the Confederate army? B. M. G.

A.: Senator Bankhead, of Alabama, who died recently, was the one remaining man in the Senate who served in the Confederate army. He was a captain and was wounded three times.

Q.: Is it advisable to keep chickens in the same barn with horses? G. I. T.

A.: The Department of Agriculture says that chickens should not be quartered in a stable with horses because chicken lice thrive and multiply on horses, causing the animals much annoyance.

Q.: How soon after the Civil War did the fall in high prices, caused by the war, take place? E. C. D.

A.: A drop of 26 per cent. in the cost of necessities occurred when Lee surrendered in April, 1865. It is now more than sixteen months since the signing of the armistice, and prices, rather than descending, have been going up since then.

(Any reader can get the answer to any question by writing The Los Angeles Times Information Bureau, Frederic J. Haskin, Director, Washington, D. C. This offer applies strictly to information. The Bureau cannot give advice on legal, medical, and financial matters. It does not attempt to settle domestic troubles, nor to undertake exhaustive research on any subject. Write your question plainly and briefly. Give full name and address, and enclose 2 cents in stamps for return postage. All replies are sent direct to the inquirer.)

Abbey Hotel.

Strictly modern, high-class family and transient hotel. Will now book weekly reservations. Beautiful lobby. Sunny rooms, all with large closets. Five minutes' walk new retail district. Day rate, $2 and $2.50, one person; $2.50 and $3.50, two persons. Located Eighth and Figueroa, Los Angeles.

LETTERS TO "THE TIMES."

Demands His Rest.

LOS ANGELES, March 8.—[To the Editor of The Times:] I would suggest an ordinance providing that should any citizen in Los Angeles be disturbed by unnecessary noises, such as crowing of roosters, quacking of ducks or geese, barking of dogs, braying of donkeys or tooting of auto horns, dancing, music and singing or loud talking or any other unnecessary noise between the hours of 10 p.m. and 6 a.m., that the persons being responsible for such noise should be subject to prosecution for misdemeanor.

Levying a $1 tax on roosters will not abate the nuisance, ninety out of 100 will pay the tax. Make it $5. That might give some relief. Some dogs will bark at night, they serve a good purpose that is what they are kept for, although I own none myself. Cats keep the mice and rats from eating us up, but the rooster is the most useless and most annoying of all our pets. I see someone compares him with an alarm clock, yes he is a fine alarm clock when you want to get up at 2 o'clock in the morning, that's about the time he starts in.

A rooster is an unnecessary and expensive adjunct with a flock of hens except for two months in the year, but people can buy their chicks cheaper than breed them, hens will do better without the attention of a male, no one objects to hens if not too close and too many to a living or bedroom, many a cozy little bungalow have I turned down on account of the rooster. The rooster must go or be kept with his head under the board so he can't straighten up to crow, or remove his crowing apparatus. People must be forced to suppress the crowing rooster or do without him, not one in one hundred would dispose of him upon request. I have tried that in vain, most people are entirely oblivious to other peoples' comfort. C. E. CARTER.

Blames the Bar Boys.

LOS ANGELES, March 8.—[To the Editor of The Times:] There is at the present time an almost unprecedented wave of crime sweeping over the United States—more burglary—more highway robbery—more forgery—as well as more minor crimes, are being perpetrated daily than ever before. Thoughtful citizens are asking why? The erstwhile manufacturers of beer, wine and stronger liquors do not hesitate to charge that prohibition is the cause of all the crime, even many men who call themselves "ministers of the gospel" thunder anathemas from the pulpit against the "drys" claiming that people are becoming criminals because they are deprived of their usual daily ration of wine and beer.

I have not the figures, but something more than a million men were employed in the saloon business, either as owners, bartenders or in some capacity about the saloon. More than 90 per cent. of these men had no trade, no vocation and by reason of their avocation were wholly unfitted for any useful industry, that would add to the comfort or happiness of the people. When deprived of their occupation, being unfitted for anything useful, and able only to earn a living by physical labor on the farm, on the street or the railroad, they were unwilling to engage in what, to them, was menial work, and while some of them have risen to the occasion, a very large per cent. have turned to crime to get the money for their support. These men are no more criminal now than they were before, and it is probably true that many of them, if given a job tending bar in a saloon, would abandon the dangerous avocation of burglary, highway robbery and other crimes. The country can gain nothing by proceeding upon the theory, that beer and wine will reform the criminal, or that alcohol in any form will save the sinner. A few years hence and the present army of criminals will have reformed or will be learning a trade in the prisons of the country. Those who have profited upon the misfortunes of others will cease to pay salaries to preachers of intemperance, and they will have found useful occupation or receive their inevitable reward. The coming generation will find it hard to believe that men and women ever sought pleasure in strong drink or that men claiming to be ministers of the gospel prescribed to their congregation alcoholic stimulants as a cure for vice. I. S. HURST.

We Admit It.

LOS ANGELES, March 1.—[To the Editor of The Times:] I have just returned from a five weeks' trip in the East, during which time I have had opportunity to see nearly all of the leading eastern papers. I desire to say to you (the humble estimation, the leading papers, and more particularly Los Angeles Times, are on a best standard of any newspaper ing published in the country. Los Angeles Times is one of them all, and I was glad to get back to it.

Permit me to congratulate you so on your stand for Hoover for President. I know nothing which pleases me more than this, and believe that the general mass of the citizens will only be brought to realize the fitness of this man and the need for the Presidency, which he typifies, that there will be no question that he will be our next President.

ROLLIN L. [illegible]

His Part.

"Your son is an actor, you say, Mr. Macginnis."

"Faith, he is."

"And what role does he play?"

"Roll, is it? Faith, he rolls up the curtain."—[Edinburgh Scotsman.

The Bachelors' Ball.

LOS ANGELES, Feb. 28.—[To the Editor of The Times:] I see by the world today, why should the bachelors' ball, which is to be held in Los Angeles in the world, and spend $1,000 a year, if necessary, to find ways to make print paper from some of our fibrous waste, such as corn stalks, cactus and [illegible]

Lane pointed out in this con-

Smart Brogues

Gude's shoes for men

The sturdy, mannish brogue is the vogue of the hour—and our offerings of late models will appeal to men who appreciate character and quality in footwear.

In Norwegian grain calf at $12; in genuine Cordovan at $16; in special fine Russia calf at $16; in black Norwegian grain calf at $15.

We sincerely believe that we are offering the best shoe values in Los Angeles.

Gude's
GOOD FOOTWEAR
537-539 So. Broadway

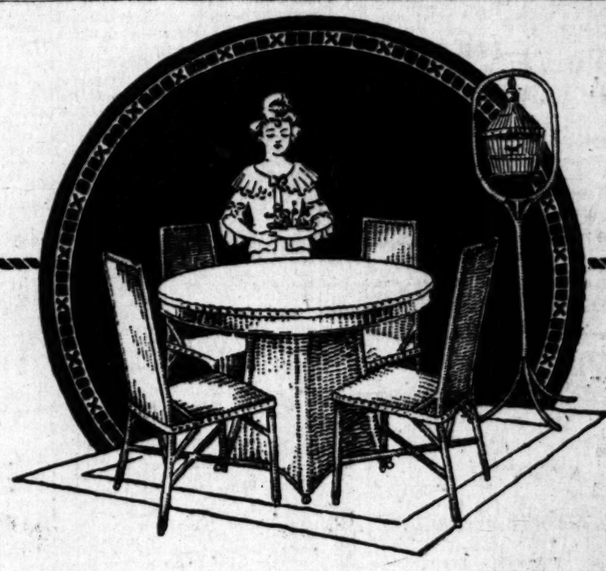

ICCOTAN (WICKER) FURNITURE

"From Manufacturer to You"

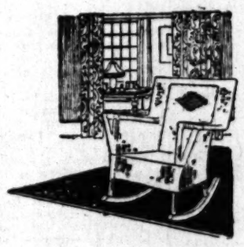

COME to our factory salesroom and you will find displayed a complete line of wonderful wicker furniture—furniture peculiarly adapted to California homes and rapidly growing in popularity.

We develop this furniture in two-tone effects, thus dispensing with paint or varnish.

For comfort, durability and beauty Iccotan furniture is unsurpassed, and because we sell direct our prices are very reasonable.

YOU will be surprised at the wide variety of pieces we manufacture—pieces appropriate for every room of the house—for example—

Piano lamps, settees, rockers, club chairs, tables, couches, chaise lounges, buffets, beds, dressers, cheval mirrors, serving tables, tea wagons, baby carriages—in fact, a complete line.

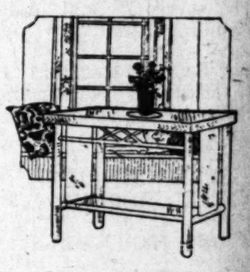

Careful attention given to mail orders. Satisfaction guaranteed. Special folder sent on request

FENTON'S
HANDCRAFT WICKER FURNITURE
1525 S. MAIN CORNER 16TH
LOS ANGELES CALIFORNIA

We cordially invite you to visit our factory salesroom and see us at work.

Thompson-Smith co.

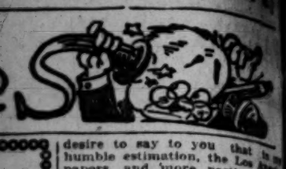

desire to say to you that in my humble estimation, the Los Angeles papers, and more particularly the Los Angeles Times, are setting the best standard of any newspapers being published in the country. The Los Angeles Times is the peer of them all, and I was certainly glad to get back to it.

Permit me to congratulate you so on your stand for Mr. Hoover for President. I know nothing which pleases me more than this, and believe that the general mass of the electorate can only be brought to realize the fitness of this man and the fitness of the Presidency, which he possesses, that there will be no question but that he will be our next President.

ROLLIN L. McNITT.

The Bachelors' Ball.

LOS ANGELES, Feb. 21, 1920.—To the Editor of The Times: I read more the bachelors' ball, given in 1917. In view of the distress the world today, why should society leaders renew this occasion for childish pranks and garish display? When one hears the angry cries coming from stricken womanhood and childhood in Armenia, the question arises why should not the energy, time and talent given to the bachelors' ball have been given for the alleviation of distress.

Does this reveal their idea of service to the stricken and suffering in this critical hour?

Again, why, in the name of all that is civilized, should any woman desire to impersonate a Turk? Why should any woman have the abysmal longing to wear the garments of that pitiable slave of man's cruelty and lust—the Turkish woman?

The bachelors' ball only gives other proof that society is dying at the top.

H. R. TURNER.

Favors the Plan.

ALHAMBRA, March 6.—[To the Editor of The Times:] Allow me to congratulate you on the most sensible remedy suggested to settle the Jap question and the high cost of living, viz., tap China for temporary labor to do the menial work that intelligent Americans will not wish nor have to do, but must be done by someone, if the high cost of living is to be brought down. At present the Jap has a monopoly of the vegetable products business. No sensible American will be able to compete with him because the advantage the Jap has in living and keeping labor that can be depended upon.

G. S. BARNES.

ARROWHEAD HOTEL and Baths will be closed to the public until about the middle of April, when we shall be glad to see this wonderful Spa, before the tourist travel takes it over for our soldiers.

PAPER WASTE "ENORMOUS."

Lane Urges Use of World's Best Chemists to Provide Pulp Substitute.

(Continued from First Page.)

new sources of oil will be found.

The former Secretary of the Interior has some very pronounced views regarding the print paper situation in this country. He does not pretend to be an expert on paper, but he declared with considerable emphasis, yesterday, that enormous wastage of print paper has been going on for many years and that a solution of the problem will be necessary in the near future.

"I do not believe that the publishers would object if the newspapers of the country would reduce their size to eight and nine columns from eight columns," he asserts, "and it seems to me that the big newspapers in the world, and spend $1 a year, if necessary, to find ways to make print paper out of some of our fibrous waste, such as corn stalks, cactus and the like pointed out in this connection that nothing has been done in the way of mapping out a reforestation programme of any importance in this country, such as should have been worked out long ago.

MUST DEVELOP RESOURCES.

"There is plenty of wood for paper pulp in Alaska for the needs of the next decade perhaps, and large quantities of it in Siberia," he explained, "but transportation from Siberia would be very costly, and this country should not permit itself to become dependent upon any other country in the matter of so necessary a commodity as wood pulp for paper. The United States should by all means maintain its great natural resources."

Mr. Lane will make his first public utterance since resigning from President Wilson's Cabinet at the Chamber of Commerce luncheon at the Alexandria today.

A big audience will greet Mr. Lane, as there has been a rush for tickets. The few remaining places may be reserved by phoning the Chamber of Commerce or calling at the offices before 10 a.m. today.

The Sinister Purpose of "Acid-Mouth"

"Acid-Mouth" aims to destroy every tooth upon which it is allowed to work.

Day after day, month after month, year after year, it attacks the enamel, gradually weakening it, and forcing cavities through which the germs enter and consume the soft interior pulp—the very life of the tooth.

PEBECO

Reg. U.S. Pat. Off.

TOOTH PASTE

Counteracts "Acid-Mouth"

The regular twice-a-day use of Pebeco Tooth Paste counteracts "Acid-Mouth" by stimulating the abundant flow of normal saliva, which is the *natural* neutralizer of unfavorable mouth acids. Pebeco also helps to whiten and polish the teeth, sweeten the breath, and tone up the gums and the whole interior of the mouth.

Use Pebeco night and morning, and have a dentist go over your teeth twice a year.

Pebeco is sold by druggists everywhere

SOCIETY.

BY VIRGINIA WOODS.

For Mr. and Mrs. Schlesinger.

Mr. and Mrs. Lee Schlesinger of San Francisco and New York were honor guests at a dinner-dance that her parents, Mr. and Mrs. William H. Anderson gave at the Hotel Alexandria on Saturday evening. The large round table was centered with a basket filled with American Beauty roses and plates were set for twenty-four guests. The affair was gotten up hurriedly on Saturday, after Mr. Schlesinger's arival from the Bay City.

Mr. and Mrs. Edwin Stanton entertained them at dinner last evening.

Tonight the members of the executive board of the dramatic and and stage section of the Wa Wan Club are to give a large reception in honor of the new members at the William H. Anderson home in Victoria Park drive. Besides Mrs. Anderson the hostesses are Mmes. W. H. Mabee, Herny Anderson, Florence Pearce Read, Misses Edna Sterrett, Elinita Sepulveda, Florence Dunnigan and Zillah Withrow.

By Miss Duque.

Miss Adelaide Duque was hostess at a small luncheon at the California Club on Friday.

By Capt. Venable.

Capt. George Venable was host at one of the prettiest children's parties of the year Saturday, when he entertained a large number on board the New Mexico. Among the children there was Willimina Kirby of New York, Anne Thompson, and Mrs. Elliot Atwater's little girl.

Easter Plans.

An affair planned for Easter week is the buffet luncheon at which Mrs. Horace B. Wing is to entertain in honor of Mrs. John Percival Jones. Mrs. Jones only recently returned from New York and for the past few weeks has again been out of town resting. Mrs. Wing will later on give another buffet luncheon.

She gave a diner-dance for Mr. and Mrs. Gregory Jones the other evening and later on gave another for her son-in-law, Maurice Healy, whose birthday it was. Miss Emily Wing is now a guest of Mr. and Mrs. Healy at Glendale.

By Mrs. Everett.

A large affair was the reception at which Mrs. Torrey Everett of Oak Knoll entertained in compliment to Mrs. Courtney Bigelow and Mrs. William Holiday. There were 200 guests from Los Angeles and Pasadena.

For a Bride.

In honor of Mrs. Joel Steel Crail (Gladys Schnidt) Miss Orpha Klinker gave a luncheon at the Mary Louise tea room on Saturday. The table was centered with a besket of pink and lavender sweet peas and places indicated for Misses Mary S. Hill, Lulu Freeman, Florence Thompson, Margaret Jarrott, Hazel Wright and Mrs. Terry McKnight.

By Mrs. Ruperd.

Mrs. Catheryn Ruperd of 1430 South Burlington avenue, was hostess at a dinner in honor of her nephew and niece, Mr. and Mrs. F. F. Ingrams of Jackson, Mich., who have been guests at the Raymond Hotel.

Birthday Dance.

In celebration of the birthday anniversay of her husband, Mr. M. W. Neal, Mrs. Neal assembled forty guests at a dancing party on Saturday evening at her home. The living-room and music room were banked with yellow acacia blooms and jars of crimson carnations. Trailing vines, asparagus ferns and peach blooms adorned the dining-room. The guests included Mr. and Mrs. J. Johnstone of Aberdeen, Scotland; Misses Betz and Jessie Sutherland and Miss Russell of Glasgow, Scotland, and Mr. and Mrs. W. B. Russell, Mr. and Mrs. J. A. Ritchie, Mr. and Mrs. J. Stephens, Mr. and Mrs. G. London, Mr. and Mrs. J. Anderson, Mr. and Mrs. A. Urquhart, Mr. and Mrs. H. D. Peck, Mrs. J. Ritchie, Miss Edith Adams, Miss Jean Marshall, Mr. and Mrs. P. I. Anderson, Dr. and Mrs. A. Gordon, and Mr. and Mrs. Harry Jordan.

To Sail for France.

Mr. and Mrs. George L. Fusenot expect to sail in June for Paris, France, and will visit the devastated regions and other parts of France for a year. They may also visit other countries.

Engagement Announced.

Mrs. Sara Brin of 2601 Arlington avenue announces the engagement of her daughter, Miss Adeline Dorothy Brin, to Mr. Alfred S. Roth of this city. The wedding is set for March 20.

Boon-Anderson Wedding.

In the presence of 150 friends, Miss E. Elsie Boon and Mr. Arl N. Anderson were married at 3 o'clock Saturday afternoon at the Clark Home by Rev. Robert McLean, D.D., the Rev. HerLert Booth Smith assisting. The bride has for the past three years been office secretary at the Clark Home and Mr. Anderson, formerly with the Pacific Mutual Life Insurance Company, is now engaged in road construction work in New Mexico.

The bride wore a gown of white satin with a long tulle veil crowned with orange blossoms. She carried a shower bouquet of bride roses and lilies of the valley. Her mother, Mrs. W. G. Boon of Topeka, Kan., gave her in keeping. Miss Elizabeth Byron played the wedding march and ten of the girls from the Intermediate Christian Endeavor Society of Immanuel Presbyterian Church, of which the bride has been superintendent for the past three years, sang the wedding march from Lohengrin. Miss Ellen Boon sang a group of songs after the ceremony. A reception followed the ceremony. After a ten-days' trip the couple will return here and later will go to their home in New Mexico.

Personals.

Mrs. E. Avery McCarthy and Miss Alice Elliott are in San Francisco.

Miss Grace Perkins has gone to San Francisco to meet some New York friends with whom she will motor back to Los Angeles.

Charles Caulfield Daily returned to his home in Salt Lake City after a two-months' visit with his mother, Mrs. Drusilla Daily Warner and his sister, Mrs. Wallace Hardison. Mr. Daily expects to return with his family in the near future to make this city his home.

Mr. and Mrs. Frank Hageman have returned to Salina, Kan., after spending the winter in Los Angeles. Mr. Hageman is a prominent banker there.

Mrs. R. P. Flint and Mrs. James Gray of Pasadena are enjoying an outing at Del Monte Lodge, at Pebble Beach. Mrs. W. H. Kuhn and Miss Marion Kuhn are also there.

Mrs. Irving Hall Mayfield of Coronado is visiting Mrs. Roy B. King of 148 South Wilton place for a week.

Mrs. Elliot Atwater of New York, who has been visiting her father, Mr. Ferdinand R. Bain on Wilshire boulevard for a month or so, will return home in about two weeks and Mr. Bain will go with her.

Mrs. Gustavus Kirby of New York and her small daughter, Willimina, who have been visiting Mrs. Mary Banning Norris, left yesterday for San Francisco whence she goes to Chicago to meet Mr. Kirby. In June they, with Mrs. Norris, will sail for France. Mrs. Kirby was entertained every day of her visit here.

Mrs. Mary Le Grand Reed has gone to Palm Springs for a few weeks.

THORKILDSEN FUR CAPE STOLEN.

Robber Also Takes $15,000 Sable from Tourist Who is Guest Here.

The theft of two sable capes aggregating $17,000 in value were reported to the Los Angeles police yesterday. The first complaint came from Mrs. Selina Thorkildsen, divorced wife of Thomas Thorkildsen the borax king. Mrs. Thorkildsen is at the Lanier Hotel, San Diego, where she is resting after the court trial of a month in Los Angeles, which resulted in her freedom, after sensational disclosures. In her message to Los Angeles police Mrs. Thorkildsen omitted to state when or from where the cape was stolen. She values it at $2000.

The theft of a sable cape valued at $15,000 from his rooms at South Hope street, was reported by Edward R. Rotte, a tourist, to the police yesterday. Mr. Rotte says the cape was made of 140 sable skins.

GRAND JURY IN SPEED INQUIRY.

Investigation on Into All Highway Tests.

Allege Deliberate Plans to Violate the Law.

Auto Club Backs County and State Officials.

A sweeping investigation of all tests of speed on the Los Angeles county roads was begun yesterday by Deputy District Attorney Becker and the county grand jury. Following the receipt yesterday of a letter from the Board of Supervisors and a number of complaints made to Dist.-Atty. Woolwine and the grand jury, a number of persons were called to appear before the inquisitors to testify as to their knowledge of such speed tests.

It was understood that the investigation will not only include an inquiry into a recent test, in which an average of fifty miles an hour was maintained between Los Angeles and San Francisco, but will take in trials in which a prearranged plan was made to go faster than permitted on the county roads.

The investigators hold that if a man is arrested for ordinary speeding, others who make plans to exceed the speed limit are much more liable. They also pointed out that peaceful persons along the road are crowded into the ditch and their lives are endangered by such speed tests. The grand jury will resume its inquiry on Wednesday.

The Board of Supervisors yesterday passed a resolution asking the District Attorney to proceed against the violators of the speed law in the recent record run, Los Angeles to Bakersfield, particularly with reference to the Ridge Route. Orders have been stringent to the county motorcycle squad for the arrest of drivers who exceed the speed limit of 15 miles an hour over the Ridge Route. The State Highway Commission indignantly voiced a protest to the Supervisors, and the Automobile Club of Southern California added its protest.

DIVORCE SUIT ENDED BY COMING OF DEATH.

Death intervened in the divorce suit of Cora Hodnett against Stephen Hodnett and the case was stricken from the calendar in Judge Taft's court yesterday. It was stated in court that Mrs. Hodnett died at her home in Glendale early yesterday morning.

First in Flavor! Unsurpassed in Quality and Economy! The thrifty housewife buys

M·J·B

"THE QUALITY COFFEE OF AMERICA"
in the 5 pound vacuum can

You take no chance. Our worth while guarantee protects you: "Your grocer will refund the full price you paid for M.J.B. Coffee if it does not please your taste, no matter how much you have used out of the can."

M·J·B·COFFEE

Also sold in one pound and three pound vacuum cans
M. J. BRANDENSTEIN & CO.
Office and Warehouses 300 Avery St., Los Angeles

WHY? WHY?

ALMOND FINGERS

A cooky you will particularly enjoy. Rich pastry mixed with plenty of chopped almonds and baked until crisp and flaky. Surprisingly good. Thin, finger-shaped—just the thing to serve with desserts or hot drinks. Plenty of almonds make them healthful cookies to give children. Buy a pound—sold in bulk by your dealer.

BISHOP & COMPANY

HEALING SERVICES.

Evangelist who Fed Poor Sunday will Speak Tonight.

Evangelistic and healing services will be conducted by Rev. A. J. Canada of North Carolina, assisted by Dr. F. E. Yoakum and workers from Pisgah Home, Highland Park, at Blanchard Hall tonight, and Thursday, Saturday and Sunday nights. The meetings will begin at 7 o'clock.

Sunday 700 poor people were fed at Pisgah Home and Mr. Canada preached. There were numerous professions of faith and several persons reported they were healed of various physical ills.

ESTATE IS HUNDRED THOUSAND; NO WILL.

The estate of George B. Cross, who died last February 11, is estimated at $103,000, but no will was found, according to a petition for letters of administration filed yesterday by Gavin Cross, a brother. The estate includes mortgage and notes valued at $87,000. A number of nieces and nephews and the petitioner are mentioned as heirs.

here's *your* opportunity

Synopsis of Course of Study

Given under personal instruction of Mrs. Belle DeGraf, Head of the Domestic Science Department of the Sperry Flour Co.

Mrs. DeGraf is a domestic scientist of unusually broad experience, who has studied and taught cookery in all its branches in the higher vocational institutions.

LESSON NO. 1
Flour Mixtures—Fuel Foods
Thin Batters

Griddle Cakes — Trimbale Cases
French Pancakes — Rosettes
Fritter Batter No. 1 — Popovers
Waffles — Yorkshire Pudding

Study of baking powder and other leavens. How to use a cookbook. How to measure and combine ingredients. Food value of flour mixtures.

LESSON NO. 2
Flour Mixtures (continued)
Thick Batters

Muffins—various kinds.
Fritter Batter No. 2.
Cakes—Plain, Apple, Coffee, Jelly Roll.
Puddings—Steamed, Cottages, Fruit Cobblers.
Pudding Sauces.
Study of inexpensive cakes and puddings.
Variations of cake mixtures.

LESSON NO. 3
Eggs—Tissue-Building Food

French, Foamy, Spanish, Souffles.
Eggs—Boiled, Shirred, Poached, Scrambled.
Baked and boiled custards. Meringue.
Effect of temperature in cooking and nutritive value of eggs and custards.

LESSON NO. 4
Pastry—Stiff Dough

Crisp, flaky and puff pastry
Tart pies — Fillings for pies

LESSON NO. 5
Yeast Breads

Comparative food value of white and coarse breads
Bread—various kinds — Dinner and Salad Rolls
Bread Sticks — Fancy Rolls
Parker House Rolls

LESSON NO. 6
General Rules for mixing and baking cakes containing Shortening

Loaf Cakes — Cake Filling
Layer Cakes — Boiled and Uncooked Icings
Fruit Cake

LESSON NO. 7
Flour Mixtures

Thick Batters: Breads—Boston Brown, Corn, Ginger, Sandwich, Nut.
Soft Doughs: Baking Powder Biscuits and Variations of Biscuit Doughs.

LESSON NO. 8
Yeast Mixtures

Coffee Cakes—Plain, Filled, Almond, Swedish Tea, Ring.
Sweet Rolls—Crescents, Tea, Raisin, Cinnamon.

LESSON NO. 9
Cereals and Other Starchy Foods—Fuel Foods

Methods of cooking and serving cereals.
Methods of using left-over cereals.

LESSON NO. 10
Baking Powder Substitutes
Cakes—Pound, Sponge, Angel.

Cream Puffs, Eclairs, French Doughnuts, French Cream and Fruit Fillings.
Study of different methods of leavening and different methods of mixing ingredients.

LESSON NO. 11
Entrees—Tissue-Building Foods

Croquettes — Casserole Cookery
Timbales — Meat and Fish Sauces

LESSON NO. 12
Cookies, Wafers and Doughnuts
Beverages

Study of different methods of making coffee, tea, cocoa and chocolate.

The women of Los Angeles are to have the privilege of taking a course of instruction in the science of home cookery.

You are invited to avail yourself of this opportunity given by

Sperry Domestic Science School

Lyon-McKinney-Smith Co. Store
737-741 S. Hill Street
Beginning March 15th

Here you will learn the fundamentals of cooking—the foundation formulas, for the aim will be to emphasize the essentials and stimulate inventiveness and originality.

Registrations will be accepted at the school from March 10th to 15th inclusive. Classes will be organized to meet, each once a week from 2 to 4 p. m., continuing for a period of twelve weeks.

SPERRY PRODUCTS — SPERRY FLOUR

SPERRY FLOUR CO.

Los Angeles

No Registration or Other Fees

alesroom and you complete line of rniture—furniture nia homes and rap-

ure in two-tone ef-aint or varnish.

nd beauty Iccotan because we sell di-nable.

We cordially invite you to visit our factory salesroom and see us at work.

Thompson-Smith adv.

PUBLISHERS:
THE TIMES-MIRROR COMPANY
OFFICERS:
HARRY CHANDLER, Pres. and Gen. Mgr.
MARIAN OTIS-CHANDLER, Vice-Pres. and Secy.
F. X. PFAFFINGER, Treasurer.
HARRY E. ANDREWS, Assistant General Manager and Managing Editor.
Harry Chandler, Marian Otis-Chandler, F. X. Pfaffinger, Mabel Otis-Booth, Harry E. Andrews, Directors.

Los Angeles Times

EVERY MORNING IN THE YEAR.

DAILY FOUNDED DEC. 4, 1881—39TH YEAR.
Sworn average circulation for every day of January, 1920 ..... 95,272 copies
Sworn, Sunday only, average circulation for January, 1920 ..... 134,973 copies

OFFICES:
New Times Building, First and Broadway.
Branch Office No. 1, 619 South Spring Street.
Washington Bureau, 519 Riggs Building.
Chicago Office, 111 West Monroe Street.
New York Office, 225 Fifth Avenue.
San Francisco Office, 742 Market Street.
Seattle Office, L. C. Smith Building.

LOS ANGELES (Loce Ahng-hayl-ais)

MEMBER OF THE ASSOCIATED PRESS.
The Associated Press is exclusively entitled to the use for publication of all news credited to it or not otherwise credited in this paper and also the local news published herein.

WHAT'S THE USE.

What are folks worrying about all the time? One can get a dime's worth of almost anything for a quarter. What more can anyone want?

PRICE OF ISOLATION.

If we are not to be in the League of Nations we will have to have a billion-dollar navy. It will cost two or three times as much to stay out as it does to go in, which is not our idea of an economical government and saving money.

WHAT IS A SANDWICH?

The family doctor says that we shouldn't eat bread with our meat. The surest plan is to buy one of these soda-fountain sandwiches. Then you neither get bread with your meat nor meat with your bread. By sticking closely to that diet a careful mathematician can get to be 90 years old in a very few weeks.

TOUGH LUCK.

California delegates to the Democratic National Convention will have to dig up $250 apiece for the State campaign fund. It seems pretty tough to have to pay money for the sake of going to San Francisco. We can't imagine a Los Angeles man doing that sort of thing. Seems as if he ought to be paid for the sacrifice and hardship.

STRANGE BEHAVIOR.

The Cook county (Ill.) comptroller refused an increase of $1000 a year in his salary on the ground that the county could find a better use for the money. Nothing like that ever happens in California. Here when a politician gets a grip on the treasury it takes more than dynamite to dislodge him.

LOSING A THRONE.

The Prussian Diet would propose to recompense William Hohenzollern for the loss of his throne. If the official royal throne could be auctioned off in Paris some millionaire would probably buy it for money enough to keep William in cigars for the rest of his life. For the loss of his title and prestige he merits no recompense save oblivion.

WILD WOMEN.

One of the Middle West towns that used to have a couple of blocks of saloons on the main street as well as a string of gambling rooms that ran day and night has now suppressed the exhibition of one of the made-in-Los-Angeles films because it shows a nude heroine taking a plunge into a pool in the bosom of Nature. The people do not so much object to the idea of a lady taking a bath as to her going out into the wilds to do it. That makes 'em wild.

KNOCKING THE PRIMARY.

The Democrats were among the pioneers in demanding a direct primary, but none of the Democratic statesmen now mentioned for the Presidency cares to enter a State primary to contest for the delegates. All are in favor of uninstructed delegates who could be selected to much better purpose and advantage in district caucuses. The primary is a cumbersome and costly method of making nominations, and the men the people really want will not go to the trouble and expense of contesting in them. Ostensibly for the purpose of defeating machine politics, it is only the machine politician who seems to benefit thereby.

TAKING TOLL.

Measured by past performances, the rule of average and the tables of the actuaries twelve thousand people will be killed in motor accidents this year. Next to war and the plague the auto is the greatest killer of modern times. The death roll will increase as the number of cars in service grows, unless some radical steps are devised that will completely change the hazards. Over ten million cars are expected to be in commission by another year—in America alone. Virtually, this is an auto for every other family in the country. The greater the number of cars the higher the percentage of accidents. A complete change in traffic regulations will be necessary before any material lessening of the road tragedies can be made. The best attention of experts should be directed to this problem.

TOO MANY PROFITS.

An inquiry in Massachusetts appears to establish the fact that the high price of shoes is due to the three-cornered speculation in leather immediately following the war, which resulted in the more than doubling of the cost of the material in less than six months. The packers, the tanners and the jobbers were all in it and each gained handsome profits in passing the hides and leather on to the next. There are too many profits in a pair of shoes before they reach the consumers' feet. If there is a dollar's worth of hide in a pair of shoes to start with the leather would represent at least $3.75 to the consumer by the time the different interests had each taken out their 25 per cent. profit. In the days when primitive man killed the wild boar and made his own sandals from the pelt all these go-between profits were unnecessary.

INCOME TAX IN BIBLE DAYS.

The payment of fifty million dollars by the taxpayers of the Los Angeles internal revenue district is a heavy drain upon the resources of the people under the regulations of the great war-taxing law; but the Bible shows us that it is no innovation. Ecclesiastes, the preacher, tells us there is no new thing under the sun, and a study of the holy scriptures proves that in the dawn of the civilized world there were taxes and grievous ones.

Josephus says that the Hebrews acknowledged only the sovereignty of God, or a divine government; but Solomon compelled the Canaanites who were left in the country to pay him tribute. It was paid to princes or rulers in order to support them in their authority and dignity. In that early day they had no army nor naval establishments, no airplane programme nor the thousand and one items of expense that now fall to government, but they paid both gold and silver, and the delinquents were visited by government agents who hauled them over the coals,

And the taxes were a straight levy, not based on incomes or excess profits, and we do not understand there were any corporations to be shaken down, but payment was compelled, and we know no excuses were made, neither were there any exemptions applying to a married man or the head of the family.

Our old friend, Pharaoh, who went wet when his horsemen were swallowed up in the Red Sea, was the original Collector Carter of the old Bible days. He put the land to a tribute or tax of a hundred talents of silver and a talent of gold, and Jehoakim was his collector. It was in the reign of Jehoaha, who had just become a voter in Jerusalem and was busy organizing a Herbert Hoover Club in the town. He got in bad with Pharaoh and was put in bonds at Riblah, which we presume is another way for saying that he was thrown into the village jail. Then the money was collected according to the command of Pharaoh. But it seems that before Jehoakim got the money that he went into court and had his name changed to Eliakim, possibly so that the irate taxpayers would not recognize him.

In the third year of Cyrus, King of Persia, a promise was revealed unto Daniel, declaring that a tax-gatherer should be destroyed in a few days, but not in anger nor in battle, leaving the inference that a mob of taxpayers were about to take him out and hang him to a convenient tree. So it seems that tax collectors are about as popular these days as they were in the time of Cyrus. But it does not appear that even at that time there were any officials known as field agents, who went over the books of the people to see whether they had made a fair and honest return.

* * *

It will be recalled that when Caesar Augustus was in power and Quirinus was Governor of Syria, after having just been elected for a third term because he had kept the Syrians out of war, the first named issued a proclamation signed by his Secretary of State (that was before he had been dismissed because he had presided at Cabinet meetings without the knowledge of Quirinus,) that the whole world should be taxed. And all the people went to their own city to be taxed. The later editions of the Bible speak of the act as the people being "enrolled," but Cruden refers to it as being taxed.

This was an evident improvement over the present method. Now it is left to the people to say, of course accompanied by a hand-painted affidavit, that they are not liable, but in the old days everybody had to go and make a showing to the tax-gatherer. They took nobody's word for it. Somehow we think the biblical method had its advantages, as it offered no premium on perjury. And we do not understand that anybody was allowed to get away because they supported Quirinus at the last election.

The children of Israel also had their troubles, but the statement made in an afternoon paper of that date that they fled into the wilderness to escape taxation was no doubt exaggerated. Theudas, who had given himself out as amounting to something, in the days of the taxes, perished, and Judas of Galilee, who bolted because he was not chosen as a delegate to the national convention, was scattered abroad. Thus we learn that in the long ago it did not pay to stand out against the government.

* * *

But it was Christ Himself who taught the lesson that religion did not exempt the Pharisees from their civil duties and obedience to princes wherein they have a power to command when they showed Him a denarius and asked whether it was lawful to pay tribute to Caesar. He told them to render unto Caesar the things that are Caesar's and unto God the things that are God's. Since that day there has been no appeal from the decrees of Congress as to taxes, and the wise man walks up to the collector's office and tenders his cash or certified check. If he deems it a privilege to do so he can write out his sentiments and leave a copy with the cashier—but he pays.

Paul in Romans taught the lesson of obedience to the rulers and the utter uselessness of filing an overcharge bill with the Internal Revenue Department. The taxpayer may get a rebate, but the money, if received, will go to his heirs or assigns, unless he survives to be runner-up with Methuselah. Paul adjures the people to pay tribute to whom tribute is due, and it followed as a corollary that the taxpayer could pass the load over to the ultimate consumer, a lesson that has not been forgotten even to this day.

Another passage showing how the people were shaken down by the rulers in the early times is indicated in the letter sent by the King Artaxerxes to Exra, the priest, on this subject. There was no Albert Sidney Burleson in charge of the Postoffice Department at that time, and the missive was promptly delivered. Artaxerxes made a decree that the people should turn over to Exra a hundred talents of silver, a hundred measures of wheat, a hundred baths of oil and a hundred baths of wine and a quantity of salt, which he did not specify. But Artaxerxes played a lot of favorites in his letter ordering that the priests and Levites, the singers and the porters should not pay the tax or tribute. It was all right to exempt the priests and Levites, and possibly the porters (tips were unknown in that day;) but we do not understand how the singers escaped. It would have been more in the shape of justice if a double impost had been laid on the singers, but it is possible that barber-shop quartettes were not in existence.

* * *

But how sore the brethren got when they were compelled to mortgage their fields, their vineyards and their homes that they might raise the taxes demanded by the Jews that was followed later by Nehemiah compelling the money-lenders to release their olive yards and their homes and remit the usury. At that early time it was necessary to borrow money to pay taxes, and so it has continued unto this day, with the difference that the banker or loan shark who accommodates you now does not throw off the interest.

The rebellion of Jeroboam on account of heavy taxes levied by Solomon, that afterward grew into the revolt of the Ten Tribes, was the most pretentious kick against the levy of the powers in Bible times of which we have any knowledge. Jeroboam was at first compelled to take refuge in Egypt, and it was on account of the taxes and levies laid by Solomon that the Israelites said unto Rehoboam, the son of Solomon: "Thy father made our yokes grievous; now therefore make thou the grievous service of thy father and his heavy yokes which he put upon us lighter and we will serve thee."

From the beginning the people of the world have been laid under taxes for the maintenance of the governments, and from the days of Pharaoh the cost has been passed to the ultimate consumer. Possibly on the ground that everything worth having costs something, and as the rulers are not possessed of the price the cost is handed down to those who have.

NATION'S GREATEST ENTERPRISE.

The project to control and conserve the waters of the Colorado River, unquestionably the greatest constructive enterprise now before the people of the United States, is being definitely considered by Congress, before which body an appropriation measure is pending. It is receiving the earnest consideration of people all over the country and particularly in the Southwest, where the enormous benefits that will accrue from harnessing the great river will be most strongly felt and where they are best understood.

The project has been before the people for many years. Engineers have investigated the conditions thoroughly and have pronounced it entirely feasible. Controlling the waters of the turbulent Colorado would remove the menace of flood from Imperial Valley and Yuma Valley and would bring under cultivation and into productivity more than a million acres of rich land that is now barren. It would create hydroelectric energy on such a gigantic scale that even the investigating engineers have not undertaken to express the full result in figures.

While seven or eight States of the Southwest are most closely interested in the project and would be most closely identified with the changes which its consummation will bring, the project, because of its enormously valuable producing power, is properly regarded as national in scope and importance. The value of the electric power would accrue to the nation as a whole. The increased food production would be largely brought about in the rich silt lands of California and Arizona. The whole Southwest would be directly enriched, and Los Angeles, the center of supply and distribution for this region, would undoubtedly receive much greater benefits than any other city, although communities in many portions of the country would also share in the wealth-producing power of the harnessed river.

The project has been discussed for many years. Business men and engineers have advocated it with energy and enthusiasm. Little, if anything, has ever been said against it, yet, for one reason and another, definite action has not been taken. The movement to undertake the work is stronger now than ever before. In Washington and here in Los Angeles it is being strongly emphasized. Franklin K. Lane, former Secretary of the Interior, will address the Los Angeles Chamber of Commerce on the subject. He is the father of the reclamation bill before Congress. He not only is thoroughly conversant with the merits of the Colorado River project, but believes in it firmly.

Next week a conference of men representing districts affected by conservation legislation will be held by the Los Angeles Chamber of Commerce. The League of the Southwest, representing eight States, with 2000 or more delegates, will meet here April 1 for a three-days' convention. Some of the foremost legislators, business men and engineers are included in the list of speakers. The Colorado River project, bearing heavily on the future prosperity and progress of the Southwest, will be the basic subject of discussion. From this convention it can reasonably be expected that the wishes of the many who favor the project in a general way will be crystallized into a concrete expression that will have a powerful influence in bringing about necessary action to undertake and complete the great work.

To understand the project is to favor it, so the information that will be made available at the convention of the League of the Southwest will, in itself, be a strong factor in promoting the enterprise.

The entire region traversed by the Colorado River is of intense interest to the people of the United States. Its upper valleys contain valuable forests and its lofty hills mineral deposits of untold value The basin is traversed by four trunk-line railroads, all of which could use power developed by harnessing the river. The river from the source of the Green to the Gulf of California is 1700 miles long. It has its beginning in a group of lakes among the Wind River Mountains. The stream there is fed from perpetual snowbanks. Augmented by innumerable mountain cascades and torrents the river winds, in ever-increasing volume, through giant canyons, huge gashes that it has cut for itself for hundreds of miles. There is no grander scenery in the world than that of the Colorado River canyons.

In the lower basin lands of California and Arizona a little of the waters of the river have been put to use, and where these waters have been utilized the forbidding desert has been transformed to earth's fairest garden spots. Untrammeled and unharnessed, much of the water goes to waste into the Gulf of California. Ever treacherous, the river seeks continually to change its course. At times it has angrily torn away banks and levees and destroyed much property. Unchecked, it is a menace to rich farming sections. Harnessed and put to work, it will be one of the nation's greatest assets.

CURT COMMUTES.

President Wilson still believes that thirteen is his lucky number. It is certain that fourteen isn't.—[Worcester Telegram.

A tourist regrets that the windmills of Holland are disappearing. Let him cheer up and visit our Senate.—[Columbia Record.

A certain gentleman thinks the whole universe is out of step on the League proposition.—[Washington Post.

Count Hohenzollern, who is said to be in great fear of assassins, must apprehend a German invasion of Holland.—[Columbia Record.

Atty.-Gen. Palmer seems to have scared prices so badly that they are simply afraid to come down.—[Norfolk Virginia-Pilot.

The very day the prediction was made that "the paper collar is coming back" they went and raised the price of paper.—[Atlanta Constitution.

Ex-King Constantine wants to sell the Greek crown. He might dispose of it to the property-man of some comic-opera company.—[Columbia Record.

In Germany's new list of envoys there are said to be but two trained diplomats; but no training is better than a bad training.—[Springfield Republican.

CHIPS FROM OTHER BLOCKHEADS.

"Don't show your ignorance by quoting 'Hamlet' as the one who said he'd rather be a dog and bay the moon." "Well, it is an apt quotation, anyhow, for wasn't Hamlet a great Dane?"—[Baltimore American.

"I think that cooking is woman's work," said the young wife. "Yes," replied her husband, pushing away his share of the Christmas turkey; "and I have heard that woman's work is never done."—[Tit-Bits.

"I saw a remarkable play when I was in New York," said Binks. "What was remarkable about it?" asked Jinks. "There was a butler in it and his name wasn't James," replied Binks.—[London Opinion.

"Should husbands and wives tell each other everything?" "Might as well. Other people will if they don't." "Huh?" "I never sat in a poker game yet that somebody didn't tell my wife."—[Louisville Courier-Journal.

The Claim-Jumper.

WAMPUS WAMPS.

"And I Have It Still!"

You!
With your warm, full rich, red ripe lips,
And your beautifully manicured finger tips!
You!
With your heaving, panting, rapidly-expanding and contracting chest
Lying against my perfectly ordinary shirt-front and newly-ironed vest.
It is too much
Your touch
As such
It and your hand
Can you not understand?
Last night a chicken feather from your fragrant hair
Unnoticed fell.
I guard it
Well.
Yestere'en
From your tiara I slid
Unseen
A single diamond
And I keep it
Hid.
Last night you left inside the vestibule upon the sill
A quarter dollar,
And I have it
Still.

No Parking.

Above all things, students should be cautioned not to obey the traffic regulations in the halls. These regulations were made merely to make you walk further in going to and from classes. Besides she may not wait for you if you take time to go the right way.

Another thing; after class saunter along with a careless grace up and down the main hall. This will be sure to impress some professor and may lead him to believe you are someone.

If the halls are especially crowded, stop and chat with some friends. If possible, stand directly in the chapel door. No one wants to go in, anyway, and it will afford them an excuse for nonattendance.

Another little duty which every freshman should attend to (others may if they wish) is that of editing the books in the library. The authors of these books were a brainless lot, and spicy little interjections here and there are sure to enhance the book's value. These marks will also give the next reader a very clear opinion of your general culture and he is certain to be impressed with the evidence of your education.

The Melancholy Oyster and the Crab.

In a cool sequestered cloister,
Sat a melancholy oyster.
And the lines upon his face denoted pain.
He was all consumed in thinking,
And his eyes were blinking, blinking,
As he listened there in silence to the rain.
In the cloister, with the oyster,
Sat a crab, with eyes much moister
Than the rain which dropped most dismally without.
He was all consumed with crabbing.
At his eyes he kept on dabbing.
"I," said he, "will tell you what I'm crying 'bout."

"I am wond'ring," said the "Crabby,"
With a voice so moist and blabby
That I pitied the poor fellow quite a lot.
"Should the rain just keep on raining.
And the drains should cease their draining,
There would be a lot of water, would there not?"

Then the melancholy oyster,
In this cool sequestered cloister,
Showed signs of life and spoke with deep concern.
"If you would quit your bawling,
And the rain would stop its falling.
This earth of ours would soon dry up and burn."

"We need the rain that's falling,
And the mauling and the bawling.
We need the chorus of a sad refrain.
Too much joy and too much gladness
Soon give way to 'gobs' of sadness.
There's gain, you know, not always pain, in rain."

—[The Wampus (U.S.C.) printed by The Times-Mirror Printing and Binding House.

Beside the Gentleman.

A few nights ago a lady, as the tale is told in the Boston Herald by Philip Hale, arriving after midnight by train at the Back Bay station with two traveling bags, saw only one cab for passengers. Two men were getting into it. They looked at her and—got in. The driver, a negro, seeing the lady's plight, asked her where she wished to go. She answered, "The Chilton Club." He said: "Would you mind, ma'am sitting up here with me?" The two men inside heard this talk. They did not ask her to share the cab with them; they were not shamed by the negro's courtesy and solicitude. One said to the other: "I think I'll try the Algonquin Club." They all drove off, the men inside, the lady on the box, sitting next to a gentleman.

Some "Howlers."

"In a mathematical examination I once asked the boys to define the word 'prism,'" says a teacher. "One boy answered, 'A prism is a kind of sphinx,' and illustrated his answer by a picture of a pyramid.

"Among a number of 'howlers,' chiefly from the university correspondent, the following are worthy of reproduction:

"A cuckoo is a bird that does not lay its own eggs."

"The Pope lives in a vacuum."

"The Sublime Porte is a very fine old wine."

"Rubens is a town in Belgium famous for paint."

Let None Escape!

"Germany to Try Guilty," says a headline. Hope they won't overlook the criminal who used to wash off the steps to the Coblenz boat landing every morning with soapy, slippery water.—[Home Sector.

Change in Finance Methods.

The old-fashioned woman who used to buy red flannel for cash now has a grand-daughter who orders lingerie on credit.—[Arkansaw Thomas Cat.

AIN'T IT JUST SO?

Prof. Dink Beeson was reading a book the other day about a Family called the Juke family, That a fellow had compiled showing how much money one ornery Good-for-nothing family at the Bottom of the social ladder could Cost the community in a hundred Years with its collection of Drunkards and thieves and dead-Beats and degenerates and half-Wits, and it came to over a million dollars, and he says, of Course, no man could possibly figure it out, but if it could be Figured out wouldn't it be an Interesting book, one that would Tell how much a couple of families at the top of the social Ladder, like the Hapsburgs and Hohenzollerns, with their collection of drunkards and thieves And deadbeats and degenerates And half-wits cost the world During the thousand years they Cumbered it.

THREL FALL.

RIPPLING RHYMES.

CONVALESCENT.

I've recovered from the flu, but I'm feeling worn and weak, and my nose and lips are blue and my hinges groan and creak. Racked and broken down am I, and so long have I kerchooed that my priceless diaphragm from its moorings is unscrewed; and my ribs are flapping loose, I have pains throughout my trunk and I'm feeling like the deuce, if the deuce is feeling punk. Soon again I may be strong, but no cheerful thoughts I think; something else will come along that will put me on the blink. And the learned physician says, "You will soon be strong and hale;" but he's talking through his fez and he ought to be in jail; for he knows diseases wait round the corner, just ahead, and they'll get me, soon or late, and they'll ride me till I'm dead. In this happy frame of mind are the victims of the flu, when those convalescents find that some years of life are due. They should dance around a heap, but they mourn a ghastly lot, as old Rachel used to weep for the children who were not. I am lying on my couch, singing songs of broken hearts, for I have the grisly grouch that the dad-blamed flu imparts.

WALT MASON.

THE MELTING POT.

Hundreds of children are dying in Czecho-Slovakia from cold and lack of clothes, and 80 per cent. of the children in Serbia are suffering from tuberculosis. Hospitals in Austria and Hungary are filled with sick children. There are now no children in the Ukraine under 7 years of age.

The national Assembly of Peru has adopted a resolution providing for submission to the League of Nations Council of Peru's claim to two provinces which have been held by Chile for more than twenty years as the result of the war with Peru. This may be the first case to come before the League of Nations Council.

The oldest former enlisted man of the Regular Army, Sergt. Dunnwoody, died recently at the Soldiers' Home in Washington, age 97. He was born in Ireland, served in the British army during the Sepoy rebellion, later in the Crimean War and in the Union army during the Civil War, fighting in twenty-two battles.

A Brooklyn (N. Y.) policeman, who had a good record of fourteen years, who had served in the Marine Corps for five years and who fought in the Boxer uprising in China, was sentenced recently to Sing Sing prison for his part in stealing $15,000 worth of furs from a Brooklyn factory. The District Attorney intimated that the prisoner had been connected with eighty-seven burglaries.

The paper currency of thirty principal countries of the world at the beginning of the war aggregated a little over $7,000,000,000. In December, 1919, it totaled $51,000,000,000, exclusive of the currency issues of the Bolshevist government, estimated at $34,000,000,000. The ratio of gold reserve to outstanding notes in the thirty countries was in 1914 70 per cent., in December, 1919, only 13.7 per cent.

A Chicago attorney, who has been investigating for the Department of Justice, says the Reds had set a day for attempting to seize the reins of American government. He declares that American radicals have 35,000 paid workers in this country preaching violent overthrow of American industries and government, and that millions of dollars are on deposit by various "craven organizations for this purpose."

Let the people think.—[Leslie's.

HIGH FINANCE.

The international complications of the monetary system of the crap game were even more confusing than usual, for the players had but recently arrived in France via England. American silver, English shillings and French francs were scattered about the barracks floor, and the voices of the players were raised in angry protest over the financial differences between francs and shillings. Finally they decided to appeal to the only nonplayer present, a medical sergeant who lay half asleep on his bunk.

"Sarge," they asked, "this here small change has got us all foxed. I win a shillin' off Bill and he gives me a franc and I say he still owes me two big clackers and he says he don't. Can't you suggest somethin' to simplify the darn thing?"

The medico, who had had a hard struggle with would-be invalids at sick call that day, rolled over sleepily.

"Aw, mark 'em all quarters," he grunted.—[Home Sector.

Inexorable Fate.

Somewhere in this land there is a poor unfortunate man who will be the next Vice-President of the United States.—[Boston Shoe and Leather Reporter.

DAY MORNING,
ASSOCIATION
ty's Legal Lights
Dinner and El
(Continued from First Page.)
ed men have become the
of our advisers to great
corporate enterprises.
e-half of the great trusts
corporate enterprises and
ery important international
house have one or more
ated from the active prac-
law. The firm of J. P.
Co., has at least three
who had been distin-
dvocates and members of
law firms.
renowned law firms of
nt day, the bulk of the
he courts is regarded as a
ff of the practice and is
to the junior members, or
he most valuable partner
who, by skill in negotia-
cial influence and rami-
in control the most valu-
—valuable only from
mercenary point of view,
ecause of any great prin-
w, or any law, or knowl-
ever, of law is involved."
rmyer pointed out that it
changed standard of the
ension that the most
idence of the mercenary
with is to be seen. "Ours
country in which the
of money interests takes
in importance, over the
human life, liberty and
" said he.
er of the profession is en-
the championship of the
hilst the latter is left to
who are recognized as
favored in the confidence
PEN PO
BY THE
No editor is
operator.
International
bargain counter.
It is evident that
himself as much as
February is
have you done to
What has become
world that was to
the war?
Why not allow the
League to take over
Nations?
What has become
toned bulletin, signed
fin and Stitt?
Why not organize
party to see what has
old-fashioned mince
With so many folks
les eating in the
prune joke is looking
There is the makin
picture in that Jessie
what is there behind
It is taking more
and a sheet of music
Home Fires Burning"
Eggs have dropped
bit and it is getting
housewife has the
them.
So far as we have
note, the tall grass
up with enthusiasm
Clark.
It will be a long
people of this
consent to allow a
the nation.
Austria ought to
to facing starvation.
Why don't they
go to work?
Luxuries are
saw a man in a
car hanging on to
other evening.
A lot of the boys
seas are wearing
in order to combat
home, feeling.
The old
again coming in.
ber when they used
to as "toothpicks"?
Why all this
tors attending
an airplane? The
the flying game all
There are some folks
ually kick about the
have nothing to say
of the bootleggers.
The English are
how prohibition works
United States. If
like the canny Scot,
"doots."
We are told that
reached their peak, but
Ben Franklin once
when he paid a nickel
house steak.
If the union-labor
their way the Ten
would have to be
provide that all the
done in five days.
There would not
rest in the world if
things could be
ting the right number
phone, for instance.
Common folks are
ones to make a
quested by the
banks are also
And they do so, figu
The football season
East, but the athletes
mering each other
with hockey sticks.
game if you don't
It is now proposed
be nominated for
Having shown her
over the home, it is
she do the same thing
ate.
Greece is being
reported. Thanks
shoe-shine boys who
to the land of their
ing their phonograph
them.
Another thing, if the
dollar is worth $1.30
liself is worth only
is the silver worth?
besides William
please answer?
A plank in the
the recently-organized
is "Abolish the
Wilson will no
much of the
tions.
"Overcoat jobbers"
a week, the clothing
We imagine the
thing to do with the
the overcoat, but it
on us.
Lady Astor is
tention in the House
but she would
she would do
That would make
man, or is it
TO A
The savage of the
His foe decapitated
And to his village
To decorate
Then round the
His tribe in
While all uncon
Who cannot
But thou! Oh!
By far more
For thou hast
Whence thou
heart.
CHARLES
AFFEE
RFECT C
HAAS, BARUCH &
es Angeles, California, Whole
STATEWIDE
The Avero
The great problem for t
plan whereby he may
from his business invest
equanimity upon a slow
of depression.
He wants to accomplis
ments for the present.
The "Bank of Italy Tru
tions, which is easy to d
heart's desire of every m
Ask for our Booklet; the
Resources over
$137,000,000.00
MEMBER FE

ST SO?

...s read-
...day about a
...o family,
...plied show-
...ons ornery
...y at the
...adder could
...a hundred
...on of
...and dead-
...s and half-
...over a mil-
...ays, of
...possibly fi-
...ould be
...t be an
...that would
...e of famil-
...ocial
...burgs and
...eir collec-
...thieves
...generates
...world
...years they

...REL FALL.

...YMES.

...ENT.

...the flu, but
...weak, and my
...lue and my
...eak. Racked
..., and so long
...t my price-
...its moorings
...ribs are flap-
...s throughout
...eling like the
...feeling punk,
...strong, but no
...think; some-
...long that will
...d the learned
...will soon be
...he's talking
...ought to be
...diseases wait
...t ahead, and
...or late, and
...'m dead. In
...mind are the
...en those con-
...some years of
...should dance
...hey mourn a
...chel used to
...who were not.
...ouch, singing
...s, for I have
...at the dad-

...LT MASON.

...G POT.

...are dying in
...cold and lack
...cent. of the
...uffering from
...e in Austria
...ed with sick
...now no chil-
...nder 7 years

...bly of Peru
...ion providing
...League of Na-
...claim to two
...been held by
...twenty years
...r with Peru.
...case to come
...Nations. Coun-

...enlisted man
...Sergt. Dunn-
...the Soldiers'
...age 97. He
...erved in the
...he Sepoy re-
...Crimean War
...y during the
...a twenty-two

...) policeman,
...d of fourteen
...in the Marine
...d who fought
...n China, was
...Sing Sing
...stealing $15,-
...a Brooklyn
...Attorney in-
...ner had been
...y-seven bur-

...f thirty prin-
...world at the
...aggregated a
...). In Decem-
...$1,000,000,000,
...ncy issues of
...ent, estimat-
...The ratio of
...ding notes in
...s in 1914 70
...r, 1919, only

...who has been
...epartment of
...ad set a day
... the reins of
...He declares
...s have 35,000
...untry preach-
...of American
...ent, and that
...n on deposit
...anizations for

...—[Leslie's.

...CE.

...plications of
...of the crap
...re confusing
...yers had but
...nce via Eng-
...English shil-
...ns were scat-
...ks floor, and
...were raised
...the financial
...nes and shil-
...ecided to ap-
...ayer present,
...who lay half

...'this here
...us all foxed.
... and he gives
... he still owes
...d he says he
...ost somethin'
...ing!"
...d had a hard
...r invalids at
...d over sleep-

...quarters," he
...te.
...land there is
...n who will be
...of the Unit-
...es and Leath-

PEN POINTS
BY THE STAFF

No editor is here to ...
operator.

International peace is still ...
bargain counter.

It is evident that Col. ... himself as much as ever.

February is over. Gee, have you done to be sorry?

What has become of the world that was to follow the war?

Why not allow the ... League to take over the ... Nations?

What has become of the ...ioned bulletin, signed Grop...fin and Stitt?

Why not organize as a party to see what has been ...old-fashioned mince pie.

With so many folks in ...les eating in the cafe... prune joke is looking up ...

There is the making of a ... picture in that Jenkins ... what is there behind the ...

It is taking more than ... and a sheet of music to ... Home Fires Burning" back ...

Eggs have dropped in ... bit and it is getting so ... housewife has the nerve to ... them.

So far as we have ... note, the tall grass is ... up with enthusiasm ... Clark.

It will be a long time ... people of this country ... consent to allow a pro... the nation.

Austria ought to be ... to facing starvation by ... Why don't they forget ... go to work?

Luxuries are still ... saw a man in a San ... car hanging on to two ... other evening.

A lot of the boys who ... seas are wearing their ... in order to combat that ... home, feeling.

The old pointed-toe ... again coming in. Don't ... ber when they used to ... to as "toothpicks"?

Why all this comment ... tors attending conferences ... an airplane? The story ... the flying game all its ...

There are some folks ... ually kick about shoes ... have nothing to say about ... of the bootleggers. Why ...

The English are closely ... how prohibition works ... United States. In the ... like the canny Scot, they ... "doots."

We are told that high ... reached their peak, but ... Ben Franklin once told ... when he paid a nickel for ... house steak.

If the union-labor ... their way the Ten Com... would have to be amended ... provide that all the work ... done in five days.

There would not be ... rest in the world if ... things could be attended ... ting the right number on ... phone, for instance.

Common folks are ... ones to make a statement ... quested by the governor ... banks are also required ... And they do so, figuratively ...

The football season is ... East, but the athletes are ... mering each other over ... with hockey sticks. It ... game if you don't weaken.

It is now proposed that ... be nominated for Vice-... Having shown her ability ... over the home, it is sug... she do the same thing ... ste.

Greece is being rehabili... reported. Thanks no doubt ... shoe-shine boys who have ... to the land of their nativity ... ing their phonograph ... them.

Another thing, if the ... dollar is worth $1.26 and ... itself is worth only 40 ... is the silver worth? ... besides William Jennings ... please answer?

A plank in the platform of ... the recently-organized ... is "Abolish the Senate." ... Wilson will no doubt ... much of the organization's ... tions.

"Overcoat joiners" now ... a week, the clothing ... We imagine the joiners ... thing to do with the ... the overcoat, but it is a ... on us.

Lady Astor is attracting ... tention in the House of ... but she would secure more ... she would don a steel ... That would make her a ... man, or is it statesweapon?

TO A COQUETTE

The savage of the distant ...
His foe decapitates,
And to his village bears ...
To decorate its gates.

Then round the gory ...
His tribe in brutal ...
While all unconscious is ...
Who cannot feel or ...

But thou! Oh! fair ...
By far more savage ...
For thou hast left an ...
Whence thou hast ...
heart.

CHARLES M. ...

...ASSOCIATION BANQUET.

...y's Legal Lights Meet for Annual Dinner and Election.

(Continued from First Page.)

...ms have become the ... of our railways to great ... corporate enterprises, ... of the great trusts ... organized enterprises and ... most important international ... have one or more ... from the active prac... bar. The firm of J. P. ... Co., has at least three ... who had been distin... attorneys and members of ... the firm; ... renowned law firms of ... courts is regarded as a ... of the practice and is ... of the junior members, or ... most valuable partner ... who, by skill in negotia... social influence and rami... control the most valu... accountable only from ... necessary point of view, ... of any great prin... of any law, or knowl... of law is involved." ... proper pointed out that it ... changed standard of the ... since that the most ... men of the mercenary ... which is to be seen. "Ours ... country in which the ... money interests takes ... in importance, over the ... human life, liberty and ... said he.

"... of the profession is en... the championship of the ... (the latter is left to ... who are recognized as ... revered in the confidence ... of their fellow-men. In some parts of the country it is almost a reproach to be regarded as a criminal lawyer. And yet the privilege of being entrusted with the life or liberty of a fellow-man should be the highest pinnacle to which the lawyer can aspire—so far beyond the representation of mere money-interests that there is no comparison in the degree of responsibility involved or the ability that should be demanded.

CRIMINAL LAWYERS RARE.

"Able, fearless criminal lawyers are becoming rarer every day. There is still room for a few of them who are sufficiently independent of a misguided public opinion to become reconciled to unjustly jeopardizing their professional standing, either in return for the financial rewards involved or because of their higher sense of duty. The entire time of these men is in urgent demand in the defense of the "criminal rich" and their fees are simply fabulous. With a readjusted sense of professional values, there would be as many and as able lawyers in high repute available to champion the cause of the average man charged with crime as for the collection of or defense against the average claim for money."

Speaking of the attitude of the bar toward the so-called alien enemies interned during the war, the speaker said "Here was truly a test of the mettle of the bar. The citizens and aliens whose lives, liberties and property were put in jeopardy by these various prosecutions, some innocent, and others doubtless guilty, were in dire need of and were entitled to the best legal advice against the possible miscarriages of justice that are provoked by the fanaticism which is inseparable from times of such great public unheaval if we were to deserve to be regarded as a country governed by law. It was the highest duty of the bar to see to it that they received this protection. The administration of justice and our reputation before the world were on trial.

"It is easy to champion the popular side of a cause. It is the unpopular side that is in danger of persecution, and at such times, above all others, needs protection."

CRITICIZES NEW YORKERS.

Mr. Untermyer criticised in a friendly way the action of the New York Bar Association in appointing a committee of its most eminent members to assist the government in prosecuting persons suspected of offenses against war-time laws.

"In my judgment the bar should have insisted upon its most distinguished representatives undertaking the defense of these men, as being the surest way of upholding the dignity and usefulness, and of demonstrating the patriotism of our profession. Instead of this, I happen to know that through their timidity and trucculence to the passions of the hour, it was impossible to secure capable counsel for men who were able and willing to pay for such services. Some may call this patriotism. I call it unpatriotic."

In summing up the aftermath of the war, Mr. Untermyer gave it as his opinion that some of our war-time measures were rather autocratic, and that the people should be promptly given back the right guaranteed by the Constitution. He stated that if the people want a soviet or any other freak sort of government they are entitled to seek it through the ballot, but that "the monstrous and lawless action of the New York Legislature in denying seats to duly elected representatives of a long recognized political party will go down in history as one of the most amazing abuses of Democratic government ever known.

"And yet notwithstanding this formidable indictment, I am proud of my profession," the speaker said in conclusion. "It is because of that pride that we must restore it to its former estate. Courage, love and independence must be our watchwords: the courage to live up to its ancient traditions, and the love and independence to protect it from the encroachments of commercialism. Our mission is to safeguard those rights and liberties, and as we discharge that sacred duty so shall we in the long run be judged."

GRESHAM POST WILL INITIATE FIFTY MEN.

Plans have been completed for the initiation of a class of fifty to Gresham Post, Veterans of Foreign Wars, on Thursday night at the post hall, 437 South Hill street. J. M. Foley, commander of the post, and A. C. Paffle, adjutant, will have charge of the initiations.

Among those to be initiated will be Maj. Hugh Ferguson, formerly with the One Hundred and Forty-third Field Artillery; James Finch, formerly with the Grizzlies; A. E. Hamilton, formerly a lieutenant of the One Hundred and Thirty-eighth Infantry; George Contreras, once a sergeant of the medical corps, now an investigator for the District Attorney; J. M. McNulty, who was with the railroad engineer corps, now a turnkey at the County Jail. Membership in the organization is open to sailors, soldiers and marines, who saw service in foreign wars.

SHOT IN HEEL STOPS FLIGHT.

Fugitive in Downtown Chase Halted by Bullet Where Achilles Got His.

Following a downtown chase, during which several shots were fired, George S. Graham, 26 years of age, of 5918 Metler street, was shot in the left heel by Deputy Sheriff Fox, at Second and Los Angeles streets. According to Mr. Fox, the man is wanted on a felony charge at San Diego and attempted to escape after being arrested.

SAFE CRACKERS ULTRA-MODERN.

Electric Drill Used in Big Broadway Store Looting.

Thieves Most Up to Date in Pacific Coast Annals.

No Trace Yet of Them or of Forty Thousand Stolen.

Working on a number of clews, all of which the police believe may prove good, Police Detectives Cline, Hickok, Smith and Bean yesterday declared the looting of the Fifth-street Store early Sunday night, when almost $40,000 in cash was secured by safe crackers, was the work of the cleverest and most up-to-date bandit gang that has yet operated on the Pacific Coast. Every feature of the bold theft, the detectives say, was well planed in advance, and then carried through. Following the crime the thieves had almost four hours in which to escape.

They used an electric drill to bore the store safe for charges of black powder. The electric drill, the police say, had never been used on this coast before by "safe men." The connections made for the drill were discovered by Detective Cline late yesterday.

According to the detectives, the very manner in which the powder charges were placed proves expert workmanship. The first charge failed to blow the door from the safe, say the police, not because it was wrongly placed, but on account of the small amount of powder used. The second charge blew down the door without even cracking a large plate-glass showcase that stood less than five feet from the safe.

After looking over all the evidence available, the detectives stated late yesterday that Dickerson, the escaped bank bandit, who is at large somewhere inthis vicinity, could have had no part in the safe cracking. Four men, equipped with tools not to be found in this city, are believed by the police to be responsible for it. Dickerson, the officers say, would have been unable to secure the tools or to connect with a "gang" in the short time that he has had since his escape.

Mrs. Dickerson stated yesterday, when questioned in the City Jail, that the department store looting was not the work of her husband.

It was established yesterday that the thieves secured something more than $35,000 from the store safe. On account of a quantity of missing sales slips, the store accountants were unable to supply the police with a complete total of the missing funds. A partial account showed about $38,000 gone. Checks amounting to almost $3000 were part of the loot.

After gaining entrance to the store about 7 p.m. Sunday night, by telling W. B. Wylie, the night watchman, that they were from a local private detective agency, the four men overpowered L. J. Miller, a sweeper. One of their number stayed with him and a second watched the door while the other two took Mr. Wylie with them and blew their way into the safe. The four left the store about 9 p.m., after tying their two prisoners. The robbery was discovered about 11 p.m.

WOMAN FRIEND TURNS ON BURGLAR SUSPECT.

STATES HE GAVE HER STOLEN JEWELRY TO HIDE; CASE AGAINST HER ENDED.

Calling to the stand Dorothy Brown, accused of having received stolen jewelry from John F. Powers, alias John Harris, Deputy District Attorney Richardson surprised Powers's attorneys Saturday in Justice Brown's court by adducing testimony from the young woman that the defendant had asked her to hide the stolen goods.

Miss Brown said that Powers admitted he took jewelry and $34,000 worth of bonds and stock from under a pillow in the room of S. J. Ward, an eastern capitalist, at the Occidental Hotel. She testified that she received from Powers and hid two diamond rings, valued at $2000; a dinner ring, valued at $150; a diamond brooch, valued at $750, and other articles.

H. G. Lorenz, a business man of San Francisco, testified that Powers, as Harris, asked him to try to get back some bonds the defendant said he had sold in Los Angeles at a price he felt was too small. The witness said the defendant snuffed some cocaine and then told of the theft. Mr. Lorenz notified the San Francisco and Los Angeles police.

Other witnesses were Detectives Wood and Murphy, who investigated the theft, and Detective Oliver T. Cox of San Francisco, who arrested Powers. The last said Powers had $3780 when arrested.

The charge of receiving stolen property, made against Miss Brown, was dismissed on motion of Deputy District Attorney Richardson. The hearing of Powers, accused of burglary, was continued until Wednesday.

TO FILL VACANCIES IN CITY POSITIONS.

The City Civil Service Commission announces the following examinations to fill vacancies in city positions: March 13, telephone operator, male, $90 to $120; messenger and delivery clerk, $60; March 15, cook, $60 to $95; March 16, multigraph operator, $105 to $120; assistant multigraph operator, $95 to $105; March 19, structural draftsman, $130 to $150; Junior topograph draftsman, $115 to $135; March 22, chainman, $105 to $120; surveyor, $135 to $155; March 23, instrumentman, $120 to $135; inspector street construction, $130 to $145; March 24, fire tug captain, $170; pilot boatman, $140 to $155. Applicants must be American citizens who have lived in Los Angeles continuously for the past year, except for draftsmen, in which case the residence rule has been waived. Further information and application blanks may be obtained upon application in person at the office of the commission, room 304, Normal Hill Center.

CHAMBER TO CONTINUE HOUSING DEPARTMENT

THIRTY MODERATELY-PRICED APARTMENTS ADDED TO LIST YESTERDAY.

Following the announcement by the Chamber of Commerce that its housing department, established at the beginning of the winter as an aid to tourists, would become a permanent service, thirty-one moderately-priced apartments were listed yesterday and waiting families were apprised of the vacancies.

As a means of curbing the tendencies of grasping property owners, it has been suggested to the chamber that this year's assessment of property conform with the rents which are being collected. It is pointed out that in certain cases rents have been doubled and even trebled, and that under the plan submitted the city and county would realize a part of the extra charges collected from the renter.

Bills before the New York State Legislature, designed to swat rent profiteers, are being considered by the chamber. One bill provides that no contract shall be made for the rental of apartments at a rate greater than 10 per cent. net of the actual value of the apartment. The actual value, according to the provisions of the bill, is the assessed value fixed for tax purposes, plus 20 per cent. of the assessment. The proposed law will be effective only until December 1, 1923, if it carries.

FOR PACKER'S WIFE.

Funeral of Woman Long Here to be Conducted Today

Funeral services for Mrs. Thomas Breslin, aged 56 years, wife of the owner of the Standard Packing Company, who died at the Sisters' Hospital last Thursday, will be conducted at 3:30 p. m., today in the undertaking establishment of Cunningham & O'Connor. The funeral cortege will proceed to the Church of the Lady of Loretta at 9 a.m., and burial will follow in Calvary Cemetery.

Mrs. Breslin, who was born in New York and who came to Los Angeles with her husband twenty years ago, residing at 734 North Andrews boulevard, was prominent in local church work and was well known for her large donations to various charitable institutions in the Southland. She had been ill for nearly two years, having worried considerably over the absence of her two sons, Dr. Frank and George Breslin, who felt it their duty to enter the service of the government during the war.

Dr. Breslin, who has been taking a post-graduate course at Boston, is expected to arrive in Los Angeles today. The other son, George, is a local attorney. Besides her husband and sons, Mrs. Breslin leaves a daughter, Miss Margaret Breslin, now attending a seminary in St. Louis.

FRENCH MEDAL FOR Y.W.C.A. INSTRUCTOR.

Miss Mary Jacobs, instructor in the physical department of the Young Women's Christian Association, yesterday received from the French government the Reconnaissance Francaise for services during the war. She has the honor of being one of but eighteen Y.W.C.A. secretaries who served in France to be so decorated. Miss Jacobs was stationed for more than seven months at Lyons and later at Is sur Tille, an American camp of 20,000 men, where 250 French girls did all kinds of work—cooking, stenographic, cleaning small firearms, in fact, anything to release men for the front. Miss Jacobs supervised the recreational work for the girls.

MALIBU ROAD QUERY.

Board Criticised Wants to Know What Commission Plans.

After it had been reported that the State Highway Commission was complaining because the Board of Supervisors was not co-operating with it in the construction of the proposed Malibu road, Supervisor McClellan said yesterday to the board:

"We have tried for years to find out the Highway Commission's plans in regard to the Malibu road, but with no success. We want to know what the commission's road plan is before we are accused of failing to co-operate."

Mr. McClellan declared that if the Highway Commission had proceeded with the plan to build the coast road from the Ventura county line to Santa Ana, there would be no occasion to build the Malibu road as planned.

BOOKED FOR JAP LINER.

Hundred Orientals to Return Home on New Steamship.

More than 100 Japanese passengers have booked passage on the new Japanese liner, Hawaii Maru, 18,000 tons, scheduled to sail from Los Angeles Harbor, March 23, direct to Yokohama. D. F. Robertson, steamship agent, Merchants' National Bank, points out that this ship will make the trip from Los Angeles to Japan in seventeen days, cutting the old sailing time of thirty days by at least twelve days.

The Panama Maru, 12,000 tons, will sail from Los Angeles for Japan direct on March 25.

RESENTS COMPARISON TO VON HINDENBURG.

Because she told her husband, Louis O. Lieber, that he was like Gen. Von Hindenburg, Mr. Lieber slapped her, and put her out of the house, Mrs. Maud V. Lieber declared in Judge Crail's court yesterday.

She said her hat fell off while they were quarreling and she never recovered it. She was granted a decree.

CLOTHING STOLEN.

Forcing the rear door of the residence of J. C. Scully of 303 Manhattan Place early yesterday morning burglars secured jewelry and clothing valued at about $1000. According to Mr. Scully the family were not at home when the thieves entered the place. A watch set with diamonds, and valued at $700 was among the loot.

Oldest Dry Goods Store in Los Angeles — Best in Dry Goods Since 1878

Coulter Dry Goods Co.

FOUNDED IN 1878

Seventh Street at Olive

Coulter's is the Los Angeles Home of the Ostermoor Mattress

A mattress that has proved itself the best since 1853—**sixty-seven years of supremacy!** Every layer cotton mattress made since then has been patterned after the Ostermoor.

Coulter's have had the exclusive sale of Ostermoor Mattresses for the past eighteen years—and we have yet to learn of the first dissatisfied purchaser.

No "Just-as-Good" Mattresses

If you are offered a just-as-good mattress, ask to be shown the one it is patterned after — the standard Ostermoor! Ask your acquaintances who sleep on Ostermoors how they like them and how long they have used them.

THE LOS ANGELES HOME OF THE OSTERMOOR MATTRESS

One-Third of Your Life

Is spent in bed—in a single year you spend hundreds of dollars for apparel—more than you expend in thirty years for a mattress — why not have the best for quiet, restful, healthful sleep.

Every Ostermoor is guaranteed; to try it is to like it.

Full size Ostermoors, $35.00; single size, $33.00.

(Second Floor)

Specials in Men's Furnishings

Men's Half Hose

Half Dozen $2.25
Dozen $4.25

Purchased almost a year ago; the present retail price is 45c to 50c a pair.

In black, cordovan, gray and white; sizes 9½, 10, 10½ and 11, in each color; no quantity less than a half dozen sold at these prices.

Union Suits $2.25

A fine elastic knit garment of cotton yarn; made by a men's underwear specialist; all sizes from 34 to 46; regular and stout; short sleeves, ankle or three-quarter length.

Athletic Suits $2.00

Superior quality, knitted rib garments; sleeveless and knee length; perfect freedom of movement, with close-fitting qualities.

(Main Floor)

COULTER'S — Seventh Street at Olive — COULTER'S

...ans almost miraculous to extract the harmful ...e from coffee without changing in any way the ...ue of the roasted bean."

...ly, I think with the caffeine removed the coffee is ...l"

...FFEE HAG is not only free from the subtle drug, caffeine, ...ffee WAX (dark, sticky and indigestible), the dirt and ...g substances are also removed, leaving just the ...t of the coffee—the flavor, aroma, essential oils and ...t that is good and beneficial.

...always count on a cup of rich coffee, with that irre... flavor, if you drink the distinctive coffee, KAFFEE HAG

And it won't keep you awake nights!

Your grocer can supply you.

KAFFEE HAG PERFECT COFFEE

HAAS, BARUCH & COMPANY

Los Angeles, California, Wholesale Distributors

STATEWIDE TRUST SERVICE

The Average Man's Problem

The great problem for the average man is to devise or discover a plan whereby he may create an independent estate, separate from his business investment, that will enable him to look with equanimity upon a slowing up of business earnings or a period of depression.

He wants to accomplish this without hampering his requirements for the present.

The "Bank of Italy Trust Plan" if applied to individual conditions, which is easy to do, will accomplish a result which is the heart's desire of every man.

Ask for our Booklet; then come in and talk it over.

Resources over $137,000,000.00

Bank of Italy
SAVINGS · COMMERCIAL · TRUST
San Francisco

Los Angeles Branches
Broadway at Seventh
Spring and Temple Sts.
Pico and El Molino Sts.

MEMBER FEDERAL RESERVE SYSTEM

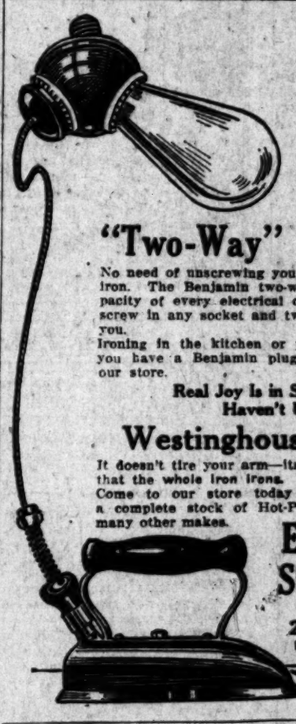

Two Real Conveniences

"Two-Way" Benjamin Plug

No need of unscrewing your light globe to use your electric iron. The Benjamin two-way plug cluster doubles the capacity of every electrical outlet in your home. Simple to screw in any socket and two outlets always ready to serve you.

Ironing in the kitchen or porch is a simple matter when you have a Benjamin plug cluster—see them at work in our store.

Real Joy Is in Store for You if You Haven't Used the New

Westinghouse Electric Iron

It doesn't tire your arm—its weight is so evenly distributed that the whole iron irons.

Come to our store today and see this new iron—also a complete stock of Hot-Points, American, Universal and many other makes.

Electric Lighting Supply Company

C. F. BAKER

216 West Third Street

Between Spring and Broadway

Phones: Main 1429

68497

Skin troubles need immediate and proper attention

Don't wait thinking they will disappear in time. Perhaps they will, but in the meantime you are suffering from the burning and itching, and allowing your nerves to become badly effected, when a little Resinol Ointment would doubtless relieve it all.

Unless the skin affection is caused by some internal disorder, Resinol Ointment usually clears it away because it contains harmless, and soothing antidotes for such conditions. It can be used easily for it is so nearly flesh-colored it does not attract attention. *At all druggists.*

Resinol

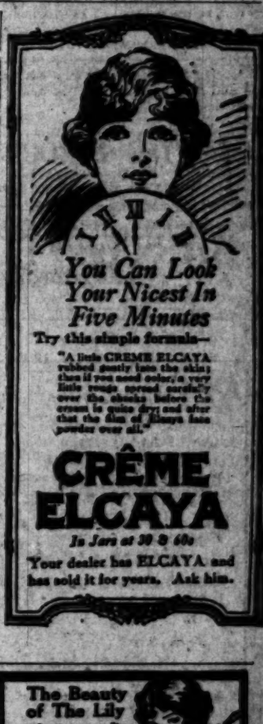

You Can Look Your Nicest In Five Minutes

Try this simple formula—

"A little CREME ELCAYA rubbed gently into the skin; then if you need color; a very little powder spread carefully over the cheeks before the cream is quite dry; and after that the glow of Elcaya into powder over all."

CREME ELCAYA

In Jars at 30 & 60c

Your dealer has ELCAYA and has sold it for years. Ask him.

The Beauty of The Lily

can be yours. Its wonderfully pure, soft, pearly white appearance, free from all blemishes, will be comparable to the perfect beauty of your skin and complexion if you will use

Gouraud's Oriental Cream

After All Others Fail

Get CHAMBERLAIN'S HERBAL MEDICINES

For all Chronic and Painful Diseases, Gallstones, Torpid Liver, Constipation, Indigestion, Cancer, Rheumatism. Consult FREE.

DR. E. CHAMBERLAIN, New England Herbalist, 562 West Eighth St. Hours: 9 to 5. Sunday, 1 to 4. Twenty-one Years in Los Angeles.

Doctors Recommend Bon-Opto for the Eyes

Physicians and eye specialists prescribe Bon-Opto as a safe home remedy in the treatment of eye troubles and to strengthen eyesight. Sold under money refund guarantee by all druggists.

DESIGNERS AND BUILDERS —OF— DISTINCTIVE HOMES

Stanton, Reed & Hibbard

Architecture, Engineering, Construction

622 METROPOLITAN BUILDING LOS ANGELES, CAL.

Schools and Colleges

Pasadena Military Academy
ON W. AVE. 64, NEAR PASADENA, 8 MILES FROM LOS ANGELES.
A first-class school for boys, from 6th to 10th grades inclusive. Boarding and day pupils.
Enquire of MR. C. M. WOOD, Supt., R. F. D. No. 2, Box 12, Pasadena
Telephone (Los Angeles) 29491, or (Pasadena) Fair Oaks 300.

DANCING
Lessons in Strictly Private Studio 75c
TONIGHT, Lesson 12½c
Open All Day Till Midnight
No Appointment Necessary.
GO WHERE YOU CAN LEARN
Beginners Taught

Strictly Individual Teachers.
MR. WAL WILSON
Expert Teachers from Wilson's Dance Studios New York.
417 W. 5th St.
Bet. Hill and Olive.
Phone 62970.

CALIFORNIA MILITARY ACADEMY
For Young Boys - 14th Year
non-denominational. In session all the Year.
1500 S. Norton Ave. Ph. 74072

MACKAY BUSINESS COLLEGE
Ninth and Main. Phone 62138.
Secretarial, Book-keeping, Stenographic, Telegraphic and English Courses. Tuition $16 a month—may be earned by as-sisting with office work. Degree M. G. B. Day and evening classes. Founded by S. P. Railroad Company. 14th year. Begin any time.

WILLIS WOODBURY BUSINESS COLLEGE
Foremost Since 1884.
Individual Instruction.
Fifth Floor Hamburger Building, Los Angeles. Branches at Riverside and Santa Monica.

URBAN
Military Academy for Young Boys Exclusively.
The best cost less in the long run.
President Charles C. Burnett
800 So. Alvarado—52647

LOS ANGELES MILITARY ACADMEY
Delightfully situated on Huntington Drive, near Pasadena. Highest standard in SCHOLARSHIP, MILITARY TRAINING AND GENERAL CULTURE. 24th year. The school that appeals to thoughtful and discriminating parents. Boys admitted at any time. Phone 81411. Walter J. Bailey, A.M., Principal.

SAN DIEGO ARMY & NAVY ACADEMY
Prepares for Colleges, West Point, Annapolis. Univ. of California's "Division A" classification. A fully accredited institution which emphasizes the highest mental, physical and moral training under Christian influences. Address CAPT. THOS. A. DAVIS, Pres. (Late Sixth U.S.V. Infantry.) Pacific Beach, California.

PRACTICAL TRAINING AT Y.M.C.A.
Just opening—New courses in Accountancy, Advertising, Salesmanship, Spanish, Public Speaking, Radio, Commercial Subjects, Engineering, Shorthand, Automobile. Write The Registrar, or call today, 715 S. Hope street.

DREW SCHOOL
ANNAPOLIS, WEST POINT TUTORING
OUR SPECIALTY.
Two-thirds Cal.'s '19 West Point class, and many for Annapolis—several from So. Cal.—coached here. 86% to 100% of our candidates passed in 4 recent exams. Hundreds from all over U. S. coached for Army and Navy with highest success.
2901 California Street, San Francisco.

LONG BEACH MILITARY ACADEMY
BOARDING AND DAY SCHOOL FOR BOYS.
FULL PARTICULARS ON APPLICATION TO
PROFESSOR BLACKWELL, 1810 E. OCEAN AVE., LONG BEACH, CAL.

HOLLMAN Business Colleges
Enroll at any time. Book-keeping, Stenographic and Secretarial Courses.
Realty Board Building, 621 South Spring St. 65822. Pico 3727.

PAGE MILITARY ACADEMY
A BIG SCHOOL FOR LITTLE BOYS
The largest school of its class in America. Pupils admitted at any time. In session the year around. Second semester opens Feb. 3. Send for Catalog. R. F. D. No. 7, Box 994. Phone 74116. ROBERT A. GIBBS, Headmaster.

American Chiropractic
Brigham College.
Delightfully situated. Well equipped with X-Ray and other modern devices necessary for a thorough chiropractic education. All forms of Chiropractic and Drugless Technic. Diagnosis by medical, physical, microscopy and cupping. Day and evening classes.
Catalogue Free. 1924 S. Figueroa St. Phone 22264.

Commercial Experts' Training Institute
"The School of INTENSIVE Training"
COMPLETE BUSINESS, SECRETARIAL AND CIVIL SERVICE COURSES.
Grosse Building, Sixth and Spring Sts. Phone 823.

California-Brownsberger Commercial College
In the Schools and College Building, 525 South Hope St., Los Angeles.
The High Grade Training School of the West.
STUDENTS ENROLLING DAILY
Send for Victory Year Book of Information.

EGAN SCHOOL
Little Theater Bldg., 2924 So. Figueroa St. Home Phone 60171.
Not only a school for drama, but a school for general culture. MUSIC, DANCING, DRAMA in all their branches. Patronized by Oliver Morosco, John Cort and many others. Little Theater for Rent for Recitals and Amateur Theatricals.

SAWYER SCHOOL OF SECRETARIES
INTENSIVE TRAINING—12-Week Course—SECRETARIAL COURSES.
Fourth Floor, Baker-Detwiler Building, 413 West Sixth. Main 8754.

BARTLETT MUSIC CO.
410 WEST SEVENTH STREET.

Los Angeles County News---South of Tehachepi's Top.

PARK BECOMES POPULAR SPOT.

Diversified Sports at Long Beach Playground.

Former County Official Now Heads Oil Company.

Set Trial Date of Alleged Embezzler.

[EXCLUSIVE DISPATCH.]

LONG BEACH, March 8.—Pacific Park, in the heart of the city, will soon be the site of diversified and intense, not to say animated activity if the municipal authorities throw open the space to all organizations now clamoring for concessions therein.

Some years ago the popular pastime of pitching horseshoes gained a foothold in the park despite the protests of certain property owners adjacent thereto. Then a home for squirrels was established there, and it, like the horseshoe club, flourished among the trees and shrubbery of the center garden spot of the city until it was often remarked that the park really belonged to the rodents and quoit heavers.

Recently, despite a storm of protest, the city authorities granted a permit for the erection in Pacific Park of a rustic establishment wherein the Long Beach roque, checker and chess club might maintain its headquarters.

Since then there has been a stampede for space in the centrally-located park. Today the members of the Long Beach police department petitioned the City Commissioners for permission to establish a rifle range, indoor baseball court and gymnasium in the park.

"It is not necessary to pitch horseshoes and pursue the elusive roque ball, but it is essential that the police keep up their marksmanship," declared one of the officers instrumental in drafting the petition today.

It is proposed if the petition is granted, to use the Public Library building as a background for the rifle range, although it was pointed out if that particular portion of the park was used the cops would have to be careful not to shoot the hats off the chess and checker devotees, who expect to maintain an outdoor table there.

In addition, several other organizations are anxious to get space in the park, including those interested in the establishment of a tatting tract, knitting nook and what not.

It is said the Los Angeles Harmonica Club has withdrawn its application for the erection of a clubhouse in the park, inasmuch as there is too much discord there already.

PRESIDENT OF OIL COMPANY.

C. H. Windham, former Mayor of Long Beach and member of the Los Angeles County Civil Service Commission, was today elected president of the Long Beach Consolidated Oil Company, a new Long Beach concern, with holdings at Newport Beach.

Col. Timothy Spellacy of Los Angeles was elected first vice-president; C. F. Vandewater, second vice-president; John Metter, secretary, and H. L. Pillsburgs former city treasurer of Long Beach, treasurer.

A derrick is now being erected by the new million dollar corporation at Newport in preparation for the drilling of the first of ten wells planned by the company.

PRELIMINARY HEARING.

Horace E. Hand, former assistant treasurer of the California Shipbuilding Company, arrested Saturday on a charge of embezzlement, was arraigned today before Justice W. S. Brayton, and his preliminary hearing set for March 22. Bail was set at $1500, in default of which the prisoner was returned to the City Jail.

HAD POISON STOCK.

Suspect Held at San Diego Said to Have Planned Wholesale Murder.

[EXCLUSIVE DISPATCH.]

SAN DIEGO, March 8.—The arrest of James Crane by Detectives Sears and Chadwick was declared to be one of the most important here in a long time. When taken into custody, Crane had a large quantity of cyanide of potassium, a deadly poison, in his coat pocket and it is said he planned to place some of it in the water at Tia Juana, which would probably have resulted in death to hundreds. The detectives searched the room of the arrested man and found another large quantity of the deadly poison.

Detectives Sears and Chadwick followed the man from Tia Juana before making the arrest. They were first attracted by his actions when, it is said, he attempted to rob Mrs. J. H. Cole, wife of a Des Moines automobile manufacturer, of jewels valued at more than $5000.

Mrs. Cole became separated from her husband while at the border town and Crane is said to have offered to assist her in finding him. He induced her to come to San Diego, and succeeded in drugging her by placing "dope" in her drink before leaving Tia Juana. He was taking her to a local hotel when arrested.

The arrested man will be held for further investigation.

"TAPS" FOR VETERAN.

Services for Well-known Resident of Soldiers' Home.

[LOCAL CORRESPONDENCE.]

SOLDIERS' HOME, March 8.—The funeral of veteran Rev. William C. Gibbons, which took place here today, marked the passing of one whose prominence in patriotic and religious affairs of this veteran community made him one of the most popular members of the home. His ability as a lecturer, becoming known to outside cities, brought to him insistent invitations from a number of places, far and near, to which, when health conditions permitted, he cheerfully responded. Capt. Gibbons's military service in the Civil War was extensive. He served as sergeant in Companies F and K, Second Kansas Infantry, from June 1, 1861 to February 9, 1863, when he resigned in order to accept appointment as first lieutenant in Company E, First Kansas negro troops; was mustered out at the expiration of that regiment's two-year's service, and was immediately appointed adjutant of the Seventy-ninth negro troops and was mustered out on May 15, 1865.

He was a native of the Island of Bermuda, admitted to the home in 1906 and died, March 6, aged 86. Funeral services, attended by a large following, were held in the chapel, Rev. M. S. Kauffman officiated, and burial was attended by the home band and with full military honors.

REFUSE TO TESTIFY.

Mexican Witnesses Fail to Tell Story of Shooting.

[LOCAL CORRESPONDENCE.]

MENTONE, March 8.—O. Mendez, who was charged with murder, having shot and killed A. Angel in a poolroom here several weeks ago, was given his liberty at a preliminary hearing. None of the Mexicans would testify against him and the District Attorney said he could not produce enough other evidence to convict the man.

Mendez, it is alleged, has killed five or six men and has never been convicted in any case. He is known among the Mexicans as a bad man and none of the half-dozen in the poolroom at the time of the shooting would testify that they saw the shots fired.

Mendez claimed that Angel attacked him and that he had to shoot to save his life.

COMMANDS PATROL.

Long Distance Pilot to Help Fight Forest Fires.

[LOCAL CORRESPONDENCE.]

RIVERSIDE, March 8.—Maj. Albert D. Smith, who, on Saturday, piloted a De Haviland airplane from Camp Lewis to Rockwell Field, a distance of 1400 miles, is expected to return to March Field tomorrow to perfect plans for the organization of an aerial forest patrol during the coming summer months. Maj. Smith has been placed in command of a flight unit which will operate over the Southern California forest reserves. The class of eighteen rangers, now quartered at March Field, has completed two weeks of the thirty-day course in co-operative work with aircraft pilots. Upon completion of the course they will return to their respective reserves.

DISTINGUISHED GUESTS COMING TO FEDERATION

[LOCAL CORRESPONDENCE.]

PORTERVILLE, March 8.—Among the prominent club women who will attend the district convention of the San Joaquin Valley Federation of Women's Clubs here next week will be Mrs. Robert J. Burdette, widow of the famous humorist, of Pasadena. She will be the guest of Mrs. I. J. Booth, who was one of her assistants in the Women's State Food Administration during the war.

Dr. Mariano Bartolo, past State President of the Native Daughters of the Golden West and Mrs. Mollie Bloom Flagg, district president, also will be in attendance. Three hundred delegates are expected and elaborate plans for their entertainment have been made.

SOLDIER SON SUES FATHER FOR LAND.

[LOCAL CORRESPONDENCE.]

VISALIA, March 8.—Alleging breach of faith, Fred Zweitzig, Jr., has filed suit in the Superior Court here against his father, seeking reconveyance of twenty acres of property near here. The son alleges that he deeded the land to his father at the time he enlisted in the army on the agreement that it was to be returned when the son was discharged from the service. The complaint makes Frank Borchardt a party to the action, as he is alleged to have made a contract to purchase the property from Zweitzig, Sr., and has paid $5000 under the agreement.

VETERAN AIRMEN ARE ORDERED TO HAWAII

The Third Balloon Company, stationed at the Arcadia Balloon School, the first American air service company to cross the Rhine, yesterday received orders to leave for Honolulu. The squadron is commanded by Capt. Lee W. Fleet, a veteran of the great war.

Wonder What a Presidential Possibility Thinks About? - - - By BRIGGS.

[Copyright, 1920, New York Tribune, Inc.]

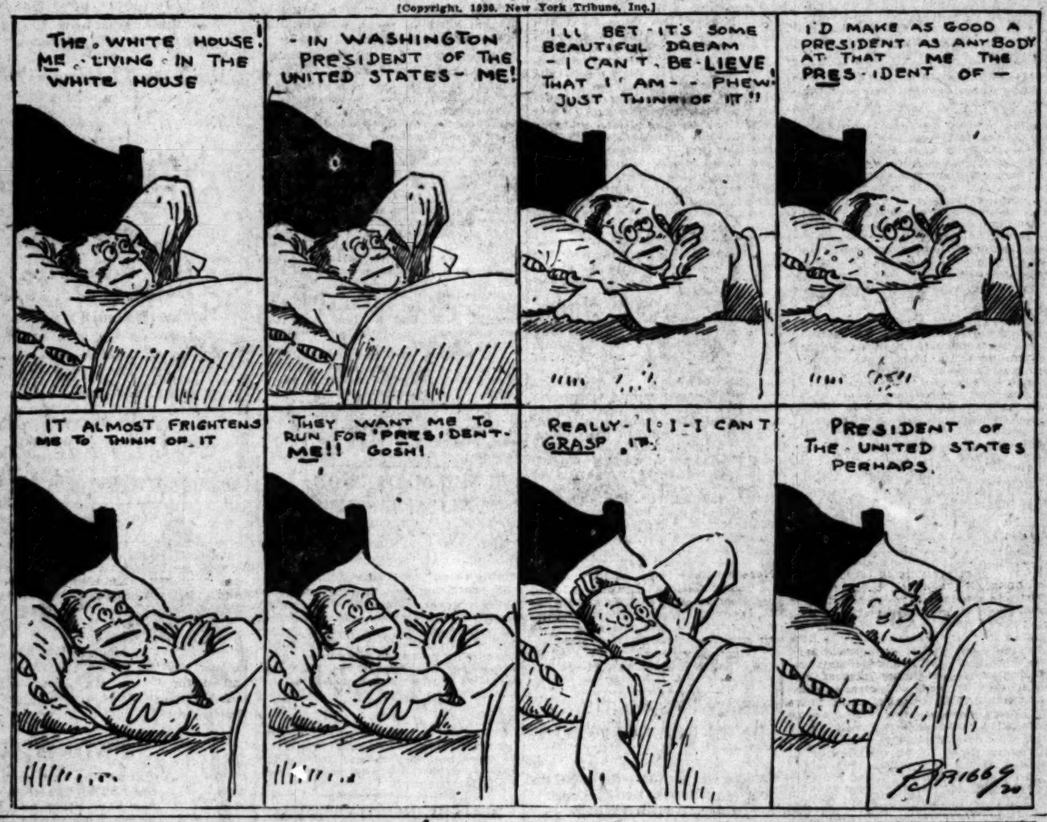

THE GUMPS—THE END OF A HECTIC DAY

Jeff Ought to Let Well Enough Alone - - - - - - - - - - - - - - - - By BUD FISHER.

[Copyright, 1920, by H. C. Fisher. Trade Mark Reg. U. S. Pat. Off.]

Sore, Broken-[illegible] Needs [illegible]
If there are [illegible] places on your [illegible] aggravate, apply [illegible] it cannot harm [illegible] fits which are [illegible] soothing, healing [illegible] for from eczema [illegible] what Poslam [illegible] dependable [illegible] disorder; pimples [illegible] Poslam is quality-[illegible] centrated.
Sold everywhere [illegible] writes to Emmett [illegible] West 47th St., [illegible] And Poslam [illegible] with Poslam, will [illegible] used daily for [illegible] tisement.

HAD SUFFE[illegible] FOR 25
Indigestion [illegible] Miserable [illegible] Own
Has Gained [illegible] Pounds by [illegible]
Eats Anything [illegible] Is in Perfect
"I have been [illegible] troubles of twenty[illegible] ing and have gained [illegible] pounds in weight [illegible] ing Tanlac and I [illegible] ed at least ten [illegible] said Mrs. E. Owen, [illegible] street, Portland, Or.
"For the past ten [illegible] I had been suffering [illegible] form of stomach trouble. Although I [illegible] everything I could [illegible] troubles until I began [illegible] had been unable to [illegible] help me. My appetite [illegible] never knew what it [illegible] gry, and when I did [illegible] little something it [illegible] and cause me [illegible] the formation of gas. [illegible] bad at times I could [illegible] pressure of my [illegible] were so badly upset [illegible] tle noise I would jump [illegible] been shot and it was [illegible] sible for me to get [illegible] sleep. I kept losing [illegible] was pitifully thin and [illegible] I could barely get [illegible]
"My sister-in-law [illegible] try Tanlac, so I got [illegible] before I had finished [illegible] feel a great deal better [illegible] taken five bottles and [illegible] condition and feel better [illegible] in twenty-five years. [illegible] is simply splendid [illegible] anything I want to eat [illegible] particle of trouble. [illegible] My nerves are [illegible] and I can sleep as [illegible] peaceful as a child [illegible] up in the morning feeling [illegible] freshed. I can't say [illegible] Tanlac, and never will [illegible] tunity to praise it."
Tanlac is sold in [illegible] Pasadena and by the [illegible] Owl Drug Stores under [illegible] direction of a special [illegible] sentative.—[Advertisement.]

He Quit [illegible]

This [illegible] tobacco habit and [illegible] quickly, easily and [illegible] he writes: "I [illegible] bacco any more. [illegible] man." Others [illegible] derful for [illegible] and pipe habit, and [illegible] Anyone desiring [illegible] can get it free, [illegible] Edward J. Woods, [illegible] New York City. [illegible] and pleased. Lost [illegible] stronger heart, [illegible] proved eyesight, [illegible] er life and other [illegible] quit poisoning [illegible] In three days the [illegible] addiction—then [illegible] solid flesh, become [illegible] This is genuine [illegible] vertisement.

Subscribe [illegible]
CHRON[illegible]
San Francisco [illegible] Daily and Sun[illegible]
You cannot afford [illegible] its special [illegible] which teem with [illegible]
Subscription and [illegible] rates given upon [illegible] the Los Angeles [illegible] of the Chronicle. [illegible]
NATHAN [illegible]
303-304 [illegible]
Phone [illegible]

Hours 9 to 4
BORA[illegible] TOOTH[illegible]

GELS' WINGS ROW LANGUID.
Spiritual Refreshment Affects Seraphs.
Little of Usual Pep in Foggy Atmosphere.
Ellis and Sandow Griggs are the Exceptions.
HARRY A. WILLIAMS.
[EXCLUSIVE DISPATCH.]
MORE, March 8.—Denied refreshment on the Sabbath, letes did not show their today. The flesh was but the spirit was weak. athlete's eternal soul goes summer, he doesn't show on Monday. There was reason for the moderation workouts, the same before. The day dawned foggy. unseen dangers lurk in the ball player.
to freeze up his joints his batting eye. (Radiant after started the men easily, couldn't bear to see a strong curl up in the fog and die, fog began to lift he in the pace.
LOSE MONEY.
returns indicate that the lost money on Sunday's with the Modern Woodmen as no fence around the ball here, it being an open faced It was impossible to charge The spectators simply from all sides. When the passed for a free-will offer lot of the spectators hid out inches, causing the proceeds
the game was not in the first place as a venture, the Angels seek- out of it mainly exercise They obtained both in There will be more ex- here Wednesday. Father ardent fan, has arranged Sherman Indians to come to try to annex Killefer's which would make a nice hang in the collage of
tinued on Third Page.)

The ST[illegible] BANK [illegible] is Char[illegible]
Business men see[illegible] cial accomodations [illegible] are often surprised [illegible] State Bank has a wi[illegible] loans and investmen[illegible] banks.
"The Law has been cha[illegible] planation. "State Banks [illegible] Federal Reserve System [illegible] full benefit, for their cust[illegible] discounting privilege and of t[illegible] ling exchange on other cities[illegible] time retain their ability to m[illegible] account; to make loans on [illegible] bonds; to loan upon real es[illegible] both State and National su[illegible] doubly protected against
SECURITY TRUST & S[illegible] is a STATE Bank, a M[illegible] FEDERAL RESERVE S[illegible] CAPITAL AND SURPLUS [illegible] and ASSETS more than [illegible]
This is a COMPLE[illegible] MENTAL Bank—a Comm[illegible] Savings Bank, a Trust C[illegible] of the departments in any [illegible] or limits the capacity for b[illegible] any other department, but e[illegible] increase the mutual capacity [illegible] one roof, one management [illegible]
If you need a BA[illegible] business, remember [illegible] Banks have special a[illegible]
SECURITY [illegible] & SAVINGS [illegible]
MEMBER OF THE FEDER[illegible] SYSTEM
MAIN BANK, FIFTH AND S[illegible]
HOLLYWOOD BRANCH
HOLLYWOOD AND CAHUENGA.

Even Dozen of World's Fastest Drivers Already Entered in Beverly Hills Auto Cl

SPEED MARVELS ENTER BIG RACE.

Twelve Drivers Already in the Beverly Hills Contests.

Auto Classic Booked for Sunday Afternoon, March 21.

Remarkably Fast Time Expected in the Sprints.

ENTRIES TO DATE.

Driver—	Car.
Jimmy Murphy	Duesenberg
Tommy Milton	Duesenberg
Joe Thomas	Frontenac
Joe Boyer	Frontenac
Roscoe Sarles	Frontenac
Ken Goodson	Frontenac
Art Klein	Peugeot
Eddie Pullen	Richards Special
Ralph de Palma	Ballot
John de Palma	Mercedes
Bennett Hill	Delage
John White	White Special

The big Los Angeles Speedway races at Beverly Hills, set for March 21, will easily have many of the world's best drivers to face the starting flag. Manager Young has decided on an entry list of sixteen, of the invitations he sent out, twelve have already signified their willingness to compete. It will thus be seen that Manager Young will have no difficulty whatever in getting the allotted quota to participate.

It has been decided to start the racers off in two heats, with eight contestants in each, the four leaders in each heat tangling in the last and, it is expected, fastest sprint of all. With fifty miles the distance, none of the drivers will make any attempt to conserve his car, but will keep the throttle full on from start to finish. As a result the times should average at least five miles an hour faster than in the longer 250-mile opening classic.

LAST UNTIL FALL.

The coming speed show will be the last speedway attraction until late fall and, for this reason, it is expected that an exceptionally large crowd will turn out to the Sunday programme. The next event will be the Thanksgiving Day classic, which will determine, in all probability, the national championship for the year.

Manager Young has received hundreds of letters and wires requesting seats for the sprint series, many of the queries coming from racing enthusiasts of other Southern California cities and towns who were prevented from seeing the opening race on account of its double postponement and unfavorable weather conditions.

CHAMP TITLE.

To the driver who makes the fastest fifty miles on Sunday after next, no matter whether this record be established in heat or in the final, goes the title of Los Angeles Speedway champion, a special prize and a fat share of the big purse of $15,000. No wonder the drivers are looking forward to some pretty keen competition.

There will be the same thrilling sprints, the same nerve-tingling contests of leaders with leaders, with this difference, terrific as was the speed in the great 250-mile opening race, it will be still more so in the coming event.

MURPHY'S SUIT IS POSTPONED.

[BY A. P. NIGHT WIRE.]

CHICAGO, March 8.—Illness of the judge today caused postponement of the suit for an injunction, brought by Charles W. Murphy to prevent National League clubs from playing games with the Chicago Nationals until his damage suit against the club is settled.

Although papers were served on the club owners during the anual meeting, they were not prevented from issuing the 1920 schedule.

SOCCER NOTES.

Gordons, 4; Overseas, 3.

The Overseas Club made a very good showing in their first game as they were only beaten by the odd goal in seven.

MacGregor opened the scoring a few minutes after the start of the game. Hope equalized, then MacGregor headed a goal from a corner kick by David. Hope again equalized, then he made a third goal and Sparrow, with a long, hard shot, put the game on a level basis. The first half ended three goals each.

The second half was a give and take proposition; first one side would press and then the other. Hope got his fourth goal after a half hour's play and the game ended with the score, Gordons, 4; Overseas, 3.

The ex-soldiers were very classy in the forward and half-back line, but very weak in the backs, but when those positions have been strengthened they will make any team go at their best to beat them.

The Gordons are a much-improved team, and they figure to give the United a handful next Sunday in the cup ties. They will have two new men on their line-up, and Fred Knowles, their goalkeeper, will be back in his position. The line-ups in last Sunday's game follow:

Gordons.		Overseas.
Harver	Goal	Harrison
Ratcliffe	R.B.	Hall
Masserro	L.B.	Richards
Jago	R.H.	Nicolls
Newell	C.H.	Rawlings
Knowles	L.H.	Sparrow
Clinton	O.R.	Dartt
Corkhill	I.R.	Kimberley
Rose	C.F.	Brighton
Shepherd	I.L.	MacGregor
Morgan	O.L.	Burley

BASKETBALL PLAYOFF.

The San Fernando and Colton High School basketball teams will clash tomorrow afternoon in one of the semifinal playoffs for the championship of Southern California.

WILD NAGS AT STAMPEDE.

That the word of the stampede to be held at Ascot March 21, 24, 25, 26, 27 and 28 has gone far into the sagebrush and mountain-range country is shown by the letters and telegrams being received by George R. Bentel at Stampede headquarters, 927 South Broadway. One of the latest aspirants for championship honors is H. J. Houghton of Flagstaff, Ariz., who won the Williams rodeo honors four out of five years. "I understand you are going to have a lot of tough horses at the Stampede," wrote Houghton. "That's what I want, the tougher the better. I want that $1000 for riding them, and believe me, I can stick on. There are a lot of the boys coming in from Arizona to show that in this State there are some regular cowboys left. We ain't never seen a camera yet."

HARDEST EVER.

The indications are that the bucking contests will be the hardest ever held any place. The ordinary bronco, which pitches a few times and then canters away like a high school horse, will not be allowed on the lot, Chairman Bentel says.

"We are eliminating all horses which are not really bad," said the chairman. "For weeks scouts have been out looking for genuine outlaws and not circus performers. T. F. Millerick writes from Fallon, Nev., that he has found two horses that are "terrors." They never have been ridden, Millerick writes, although scores of ambitious cowboys have tried it.

ELSINORE BUBBLES.

Somewere in Riverside county—Red Killefer, viewing his bushers from a lakeside seat, seems to think a good deal of them. Some, it is true, are too young to be plucked yet from the parent stem, but they average higher than the general run of rookies. Youth is the only thing against Marshall Burke, and a number of others who might be mentioned.

• • •

One of the most promising players on the club is Ed Burke, secured from St. Mary's, that alma mater of so many famous diamond athletes. He can play either the infield or outfield, and looks the part of a natural hitter. He slammed the pitching of the Modern Woodmen twirlers freely, but, of course, that was hardly a test as everybody was doing it. Killefer believes Burke would make a good first sacker.

• • •

Dumovich, a tall rangy lad from the Loretto club, looked fine against the Woodmen. During the three innings that he worked only two men reached first, and both of them on errors. Pertica, who finished the game, was a bit careless once or twice, but certainly looked great.

• • •

Among the young catchers, and all of them loom up good, Wolgamot seems to have made the best impression considering his limited experience. Barthlomy, who played an engagement in the Western League, also shows unusual promise, and Rubottom seems to have the stuff. The latter is a big fellow, a bit slow, but built to stand the gaff. Of course, Bassler and Lapan, the regulars, need no introduction. Wolgomat's professional experience was limited to one month with San Antonio, at the end of the last season. He then went to Elsbee, where he was signed by Bert Whaling for the Angels.

• • •

President Powers, who was down for a short time yesterday, was pleased with the general work of the men. With the men yet to come from the majors he is assured of a dangerous club. He realizes that the going will be tougher for both the Angels and Tigers this year, as the league is more evenly balanced.

• • •

Tex McDonald is the most contented athlete in Elsinore. It seems that Tex has reached the elysium of his dreams. He admits that he has been conspiring to get a job on the Coast for more than four years. Last season St. Paul secured him from Nashville near the close of the season. When Mike Kelley was on the verge of resigning, and things were rather muddled on the St. Paul club, Tex managed to get himself sold to the Angels.

• • •

Ed Moriarity left for Los Angeles last night. This weakens the eating squad.

• • •

Curley Brown, Killefer says, has named terms which no minor league club can meet. Brown was disappointed over not graduating to the majors, and this may have something to do with his attitude. However, it will be recalled that he didn't sign last year until the season was a week old.

OAKS GET THEIR FIRST WORKOUT

[EXCLUSIVE DISPATCH.]

OAKLAND, March 8.—Foreman Del Howard of the Oaks led twenty-one ball players on the Oakland diamond today for the first workout of the season. Those on the job were: Holdovers Miller, Krause, Holling, Kremer, R. Arlett, A. Arlett, Mitze, Guisto, Lana. Newcomers: Ragon, Russell, Cunningham, Lambert, Schwartz, Coleman, all pitchers; Dorman, catcher; Kifer, Mitchell, Jackson, Paul, infielders, and Peterson outfielder. Jack Knight, obtained from Seattle, was present, but did not work out. He will get busy tomorrow.

George Winn, southpaw, arrived, but his trunk did not. Rollie Zeider and Catcher Spellman are due tomorrow. Gearin and Weaver are on their way. Denny Wille had a talk with Manager Howard but did not sign his contract. He wants more dough. Claude Cooper, outfielder, has not been heard from since last fall. He is supposed to be in Texas or en route to Oakland.

SEAL HEAVER GETS PTOMAINE SCARE.

[EXCLUSIVE DISPATCH.]

STOCKTON, March 8.—Ray Jordan was a very weak and sick young athlete today. He had a touch of ptomaine poisoning and he looked as if he had been pulled through a knothole. When Jordan came down to the hotel lobby to meet the bunch he found an old friend in Phil Koerner. They were in the Western League together in 1913, Jordan with Lincoln and Koerner with Wichita. Jordan is a well-set-up young fellow of 26, and he has a good reputation back east.

He used the spitball a good deal back there, and he can use it out here this year because he will start the season labeled as a spitball flinger. He started in twenty-eight games, won fifteen and lost ten, with the Buffalo club last year. Washington grabbed him and sold him to San Francisco. Jordan will get into uniform a little later in the week and show what he can do. He has no weight to take off. The other pitchers have quite a start on him in training.

NEW BEE TWIRLER ARRIVES IN CAMP.

[EXCLUSIVE DISPATCH.]

BOYES'S HOT SPRINGS, March 8.—Pitcher Madison, who came to Salt Lake in a trade of Pitcher Dale to Dallas, arrived this morning and reported in uniform for the workout. Madison won twenty games last season for the Texas league club. He is a right-hander and apparently in good condition, for he went right through the workout in good fashion. Stroud signed his contract this morning and was in uniform with the balance of the men. In a couple of days Stroud will be in tiptop form.

Because it looked somewhat like rain, the players insisted on an early appearance at the ball park. They started at 12:15 and went right on through without their lunch hour.

Jenkins and Heine Sands, the little third-sacker, who was farmed out to Bloomington last season, had the "pep" of the outfit and had to be told to desist. Sands says he brought his trunk with him and plans to stay. He looks a greatly improved ball player.

The whereabouts of Earl Sheely is still a matter of mystery.

SUDS PERSPIRE UNDER HOT SUN.

[EXCLUSIVE DISPATCH.]

HANFORD, March 8.—With the temperature hanging around the 80-degree mark, Chet McIntyre, official trainer for the Seattle Coast League baseball team, put Clyde Wares's hopefuls through paces that wrung water from the heavies on the team and made even the lighter boys welcome the bell calling them to the clubhouse late this afternoon.

The stiff joints and sore arms are leaving and the ball now goes across the diamond with a bang.

Wares is particularly fond of young players, and of the young lads on the team he is especially pleased with are Larry Wert, Yakima, Wash., candidate for first base, and Roy Francis, a new portside pitcher.

YIPPER PITCHERS LOOK A BIT WEAK.

[EXCLUSIVE DISPATCH.]

SACRAMENTO, March 8. — Most of the Solons who will take the field on the opening day have arrived in this city and are working every afternoon at Buffalo Park. The Sacramento twirling staff looks a trifle dubious, but the remainder of the squad will compare favorably with any in the Coast ...

The squad consists of the following men:

Pitchers—Walter ... Larkin, Bill Prough... ner, "Mdle" ... Kuntz, McMalley ...

Catchers—Forr... Schang and Lee ...

First baseman—...

Second baseman... ligan.

Shortstop—Billy ...

Third baseman—...

Bill Stumpf, right ... dred, left field; ... utility outfielder, ...

Elks vs. ...

The Long Beach ... team will tackle the ... nine at San Fernando ...

If Y... Any ... as to whether ... is a friend ... nerves, ... or three ... bedtime ... about ... wakeful ...

You'll also ... POST ...

CAR AND DRIVER ARE ONE

Great is the responsiveness of the Dual Valve Six Pierce-Arrow. So much less effort is needed to tell it what to do—so much less time elapses before it does it—it seems as if car and driver were one. The car responds more quickly; it steers with a lighter touch; its gears are shifted with less effort. All the contacts between driver and car are made closer, easier and quicker.

Here is a car to be driven without effort. No brute force is required to start, guide or stop it—boundless power is in leash, waiting the word—nod—touch—to be off, but checked—changed—stopped with equal ease. These are some of the results Pierce-Arrow engineers have attained in the Dual Valve Six Pierce-Arrow.

WILLIAM E. BUSH
1701-1711 South Grand Avenue
Los Angeles, Cal.

PIERCE ARROW
DUAL VALVE SIX

As sure as you are a foot high—

you will like this Camel Turkish and Domestic blend!

Camel CIGARETTE

YOU never got such cigarette contentment as Camels hand you—such delightful, refreshing flavor and fragrance!

Camels "break in" with your keenest cigarette desires in so friendly a fashion and supply such generous satisfaction you are quick to realize their unusal quality.

Camels expert blend of choice Turkish and choice Domestic Tobaccos makes all this goodness possible—*and makes you prefer this Camel blend to either kind of tobacco smoked straight!*

Camels mellow-mild-body is a revelation! Smoke them with freedom without tiring your taste! They leave no unpleasant cigaretty aftertaste nor unpleasant cigaretty odor!

Give Camels every test—then compare them puff-for-puff with any cigarette in the world at any price! *You'll prefer quality!*

Camels are sold everywhere in scientifically sealed packages of 20 cigarettes for 20 cents; or ten packages (200 cigarettes) in a glassine-paper-covered carton. We strongly recommend this carton for the home or office supply or when you travel.

R. J. REYNOLDS TOBACCO CO.
Winston-Salem, N. C.

SHAW... STEEL L...

A MINIA... in princ... tion. Girde... sills—all of ... trically welc... unit. No nu... rods—screw...

Drawers ... when heavi... smoothly an... hundred ye... bound, even ...

Try a Shaw... office alongs... files. Then ... we say "You... you ever use...

Phone us ...

WOO...

Shaw-Walker ... complete line ... wood, as well as ...

Bark...

ESTABLI...

Office ...

729 South...

724 to 738 ...

Bank, School, Libr... Filing Devices, ... Typewriters, Co... Office ...

Telephone 10...

NOR...

Prevents FL...

If Used in Time ...

Destroys the Germs—Alls... Inexpensive, Harmless ...

Get a Small Jar from yo...

Keep it Handy for Instant ... Signs of a Head Cold Dev... self and your loved ones ag...

POSITIVE RESULT... ... THE...

PAUL E. FISCHER CHEMICAL CO...

ls Auto Classic

s farmed out
son, had the
l had to be
s he brought
nd plans to
ly improved

Earl Sheely
tery.

T SUN.

rcle.)
.—With the
ound the $9-
ntyre, official
Coast League
rdo Ware's
that wrung
on the team
ighter boys
them to the
rnoon.
ore arms are
goes across
ng.
ly fond of
e young lads
cially pleased
rt, Yakima,
rst base, and
side pitcher.

ERS
WEAK.

rcle.)
h 6. — Most
ake the field
ve arrived in
g every aft-
. The Sac-
ooks a trifle
nder of the

squad will compare
any in the Coast c
The squad consists
ing men:
Pitchers—Walter M
Larkin, Bill Prough,
ner, "Mule" Watson
Kuntz, McMalley and
Catchers—Forrest
Schang and Les Cook
First baseman—Fred
Second baseman—Mar
ligan.
Shortstop—Billy Ord
Third baseman—Will
Bill Stumpf, right fie
dred, left field; Roxy M
utility outfielder, Red

Elks vs. San Fe
The Long Beach
team will tackle the
nine at San Fernando

If You've Any Doubt

as to whether coffee is a friend to your nerves, drink two or three cupfuls at bedtime and think about it during the wakeful night.

You'll also think of

POSTUM

"There's a Reason"

"Built Like a Skyscraper"

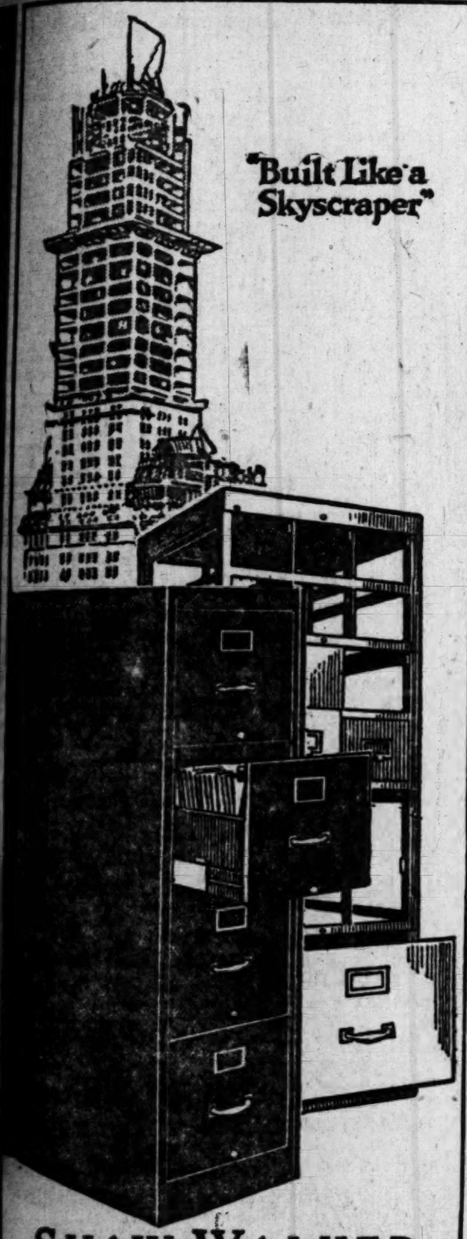

SHAW-WALKER
STEEL LETTER FILE

A MINIATURE skyscraper in principle and construction. Girders, cross-pieces, sills—all of channel steel, electrically welded into one solid unit. No nuts—bolts—rivets—rods—screws.

Drawers open at a touch when heavily loaded. Run smoothly and silently for a hundred years. Will not rebound, even when *banged* shut.

Try a Shaw-Walker in your office alongside your present files. Then you'll know why we say "Your money back if you ever used a better file."

Phone us now to send one.

WOOD FILES

Shaw-Walker also manufactures a complete line of filing cabinets in wood, as well as *supplies* for all files.

Barker Bros
ESTABLISHED-1880
Office Equippers
729 South Spring Street
724 to 738 South Broadway
Bank, School, Library and Office Furniture
Filing Devices, Systems and Supplies
Typewriters, Commercial Stationery
Office Accessories.
Telephone 10423 or Pico 1840

NOFLU

Prevents FLU Infection

If Used in Time as Directed

Destroys the Germs—Allays the Inflammation. Inexpensive, Harmless and Easy to Apply.

Get a Small Jar from your Druggist TODAY

Keep it Handy for Instant Use when the First Signs of a Head Cold Develop. Protect yourself and your loved ones against the FLU peril.

POSITIVE RESULTS GUARANTEED
by THE
PAUL L. FISCHER CHEMICAL CO., Laboratories, GREELEY, COLO.

THREE GOLFERS TIE FOR FIRST.

Trio of "Pros" Head List in Play for Championship.

C. H. Palmer, Jr., L.A.C.C., is Best Amateur.

Last 36 Holes for Southern Title Play Today.

A triple tie for first resulted at the completion of the first 36 holes of the 72-hole Southern California open golf championship. Three professionals—Tom Stevens of the Annandale Country Club, Bob Black of Oakland and McDonald Smith of San Francisco each made the double round of the Annandale links in 150 strokes.

One stroke behind the trio was Arthur Clarkson, the Wisconsin State champion, and favorite in the tourney. John Black was fifth on the list, followed by Hutt Martin, Ernest Martin and Elmer Holland in the order named.

C. H. Palmer, Jr., of the Los Angeles Country Club, topped the list of the amateurs with 154 strokes. Elmer Ralphs of the San Gabriel Country Club made the rounds in 156.

The second round of 36 holes will be played today. Yesterday's results follow:

	First Round.	Second Round.	Total.
Bob Black	74	76	150
Tom Stevens	75	75	150
McDonald Smith	75	75	150
Arthur Clarkson	77	74	151
John Black	76	77	153
Hutt Martin	75	78	153
Ernest Martin	79	75	154
Elmer Holland	81	73	154
*C. H. Palmer Jr.	78	76	154
*Chick Fraser	78	76	154
Harold Sampson	78	77	155
Tom McQuarrie	78	77	155
*Elmer Ralphs	75	81	156
*Dr. Paul Hunter	80	77	157
Frank Peebles	77	80	157
Will Hadley	79	79	158
*J. D. Cady	80	78	158
*H. B. Ingalls	78	80	158
Dave Davis	79	79	158
Alex Bell	80	79	159
Tom Young	80	80	160
George Martin	80	81	161
Harry Pressler	81	81	162
Harry Walker	77	85	162
*Frank D. Tatum	80	82	162
H. Guter	86	76	162
Richards Brooks (G. G.)	82	80	163
Reg Lazet	80	83	163
George T. Cline	81	83	164
Arthur Rigby	86	79	165
Harry Kenard	87	83	169

*—Amateurs.

CASTING RESULTS.

Charley Van Horn again won the dry-fly accuracy test in the double tournament staged by the Los Angeles Fly and Bait Casting Club on Sunday. His average was 99 9-15. The complete results follow:

One-quarter-ounce accuracy — Oscar Lane, 97 9-10; E. J. Lesley, 97; E. C. Blackwell, 96 9-10; C. J. Lenarth, 96 4-5; E. J. Herman, 96 1-5; H. A. Stevenson, 96¼; Charles Van Horn, 96; D. J. Sheehan 95 9-10.

One-quarter-ounce distance—Oscar Lane, 149ft. 8in.; E. C. Blackwell, 137ft. 11in.; H. A. Stevenson, 114ft. 8in.; C. J. Lenarth, 97ft. 8in.; E. J. Lesley, 79ft.; E. J. Herman, 67ft. 4in.; D. J. Sheehan, 59ft.

Longest single cast—Oscar Lane, 167ft.

Bass plug—H. A. Stevenson, E. C. Blackwell, L. A. Silvera.

One-quarter-ounce miss and out—Dr. E. C. Blackwell, C. J. Lenarth, Charles Van Horn.

Dry fly accuracy—Charles Van Horn, 99 9-15; R. Mocine, 99 1-3; R. Lacker, 98 1-15; E. C. Blackwell, 98 4-15; A. V. Great, 97 2-3; H. A. Stevenson, 97 1-5; O. Lane, 97 1-3; A. E. Doran, 96 2-5; E. J. Leader, 95 13-15; E. J. Herman, 94; P. K. Dugan, 93 4-15.

Fly accuracy—A. E. Doran, 99 4-15; R. D. Lacker, 99; E. C. Blackwell, 98; H. A. Stevenson, 98 4-5; Charles Van Horn, 98 1-5; E. J. Herman, 98; Oscar Lane, 97 11-15; R. Mocine, 97 2-3; A. V. Great, 97 2-5; E. J. Lesley, 97 2-15; P. K. Dugan, 94 4-5.

Dry fly accuracy—Charles Van Horn, 99 4-15; E. C. Blackwell, 98 11-15; E. J. Lesley, 98 2-5; R. D. Lacker, 97 13-15; H. A. Stevenson, 97 4-5; R. Mocine, 97 1-15; A. E. Doran, 96 2-3; E. J. Herman, 96 2-5; A. V. Great, 95 13-15; Oscar Lane, 95 13-15; P. K. Dugan, 95.

Fly accuracy—Charles Van Horn, 99 2-3; A. E. Doran, 99 1-15; R. D. Lacker 98 13-15; A. V. Orcht, 98 4-5; R. Mocine, 98 2-5; E. C. Blackwell, 98 2-5; H. A. Stevenson, 97 4-5; Oscar Lane, 95 14-15; P. K. Dugan, 95 13-15; E. J. Lesley, 97 2-3; E. J. Herman, 94 7-15.

Fly distance—Dr. E. C. Blackwell, 81ft.; R. D. Lacker, 80ft.; A. V. Great, 71ft. 6in.; Charles Van Horn, 70ft.; E. J. Lacey, 68ft.; H. A. Stevenson, 67ft.; A. E. Doran, 64ft. 6in.; E. J. Herman, 50ft.; K. Dugan, 50ft.

One-quarter-ounce miss and out—Oscar Lane, H. A. Stevenson, E. C. Blackwell.

Bass plug event—L. A. Silvera, E. C. Blackwell, Charles Van Horn.

One-quarter-ounce accuracy—Oscar Lane, 98.6; E. J. Lesley, 96.7; C. J. Lenarth, 97.5; Charles Van Horn, 97.2; E. C. Blackwell, 96.6; H. A. Stevenson, 96.6; E. J. Herman, 95.4; D. J. Sheehan, 93.1.

One-half-ounce distance — E. C. Blackwell, 131ft.; Oscar Lane, 121ft. 8in.; E. J. Lenarth, 89ft. 2in.; D. J. Sheehan, 89ft. 4in.; E. J. Lesley, 60ft. 4in.

Longest single cast by Oscar Lane, 168ft.

The Blue Bird Cafe
for happiness.

Commencing
Thursday
from 11 to 2:30
Feature Luncheon
75c

Tea Dansant
3:30 to 5:30
Dinner Dance
6:15 to 12
Lou Stepp and his orchestra

Direction of
GUSTAV MANN

Lower Floor
HAYWARD HOTEL
6th and Spring Sts.

VERNON
Banjo Harmony Boys
DANCING

COHEN WAS HIS OWN REFEREE.

[BY CABLE AND ASSOCIATED PRESS.]

BUENOS AIRES, March 8. —The unusual circumstances of a boxer declared the winner of a bout protesting the decision in his favor was witnessed last night at the close of a ten-round session between "Young" Cohen of Boston, billed as featherweight champion of the American Asiatic Fleet, and Julio Perez, featherweight champion of Argentina. The referee at first gave the decision to Cohen but on the latter's protest that he was not entitled to a victory, the official declared the bout adraw, amid cheers from the Argentinian audience.

ANGELS' WINGS GROW LANGUID.

(Continued from First Page.)

liberal arts at the Indian school. A red headed guy excites an Indian, and indications are that Mr. Killefer will have a hot time Wednesday.

RUBE HAS ZIP.

Rube Ellis continues to make progress in his chosen profession. There is not a more active athlete in the whole tribe. Rube doesn't believe in standing in one spot and becoming petrified. It is well that he is being retained, because without him, the Angels would not seem any more like the Angels than Elsinore water would seem like Elsinore water with the egg favor extracted. This water sure is hard to take at first.

Like any medicine that does the business you don't grow crazy about it. Medicine in pill form can be sugarcoated. This water can't, but it goes fine when taken with a maple syrup chaser. But it is great dope. It sustains the weak and makes the strong stronger. They bring anguished invalids in on stretchers and a couple of months later the invalids sprint out of town on their own feet.

SIDE STEPS WATER.

Sandow Griggs doesn't dare drink the water. It makes him too strong. He took a drink the day he arrived and immediately broke his suspenders. Seeing that the water was going to make him too powerful for his own harness, Sandow signed the pledge to drink nothing stronger than goat's milk.

There is a certain catfish in the lake which is going to be turned over to Sandow. The catfish woke up hungry this morning after a day of fasting, and Karl Crandall hooked one which was too much for him. After the fish had played Karl back and forth for an hour it departed with his tackle. Sandow is believed to be the only athlete in the squad strong enough to pull it in.

FISH OVERFED.

Two drinks of water will fit him for the struggle. The bass still refuse to bite. But they are not Bolshevik bass, as reported. They are simply overfed. The fish commission serves them three table d'hote meals per day, whereas the catfish are kept on short rations. As a result the bass don't care for bugs and worms, which are the only tidbits the athletes have to offer.

Marshall Burke, one of the young pitchers, it develops, is a rookie with a pedigree. He is the son of Attorney Joe Burke, formerly Assemblyman from Santa Fe. I played ball with Joe some years since. At that time he looked like big league material. But he developed a penchant for politics, and passed up baseball for a poorly-paid but honest career in the Legislature. Before retiring from the sand lots to don the demitogata of an Assemblyman, Joe got hit in the slats by one of Walter Johnson's fast ones, and the honorable scar still lingers. So this dent placed in his ribs by the Terrible Swede is the Burke family's chief claim to baseball renown.

BREW ABSENT.

All the athletes are leading calm and collected lives, free from the taint of alcohol. Mothers of rookies have nothing to worry about. There was a time when mothers of rookies did worry lest said rookies be lapping up beer far into the night. But there is no beer drinking in the community. I have Red Killefer's word for this. Not only does Red say there is no beer in town, but if there was the rookies wouldn't be allowed to have any of it. Never again will the blood-curdling yell of the inebriated athlete ring through the night.

DOPE TIGERS ON SHORT END.

(Continued from First Page.)

brother of "Wild Bill," who is growing up to follow in the latter's footsteps; Sawyer, a distance runner; Loper, another distance man; the fat Mr. Dye, who heaves the weights around the lot when the basketball season is over, and a few other chaps of more or less prominence.

ROBUST CHANCE.

Occidental has the robust chance of taking two and maybe three firsts from this Baptist galaxy. Martin, in the pole vault, seems to be a cinch for first. No vaulter in the conference colleges has approached his record of 11ft. 6in. in the aerial event.

Beckman and Reasoner have a reasonable hope of annexing first and second in the two-mile run. They tied for first in 11m. 3⅘s. running against Throop last Saturday, while the best Sawyer of Redlands has to his credit is 11m. 15s.

GOOD CHANCE.

In the broad jump and high jump Coach Stanton's performers have fighting chances for first. Walker is good for 5ft. 6in., and may better this. Yount took third to two Pomona men at 5ft. 8in.

Capt. Marcus Smith of the Orange and Black leaped 21ft. 4¼in. on Saturday, which was 2¾ inches better than Yount's best. The latter, however, has outjumped this on numerous occasions.

For the remainder of her points Occidental must count on seconds and thirds unless Stanton uncorks a dark horse or two on the public.

For Colds, Grip or Influenza
and as a Preventive, take LAXATIVE BROMO QUININE Tablets. Look for E. W. GROVE'S signature on the box. 30c.

The New Karo Maple

Do You Like the Taste of Maple Syrup? Karo Maple Is Not Expensive

THESE two facts have made the *New Karo Maple Flavor* popular everywhere:

(1) It has the delicate, delicious tang of fresh maple syrup—and is *heavy* enough to pour nicely.

(2) It is so reasonably priced that you can enjoy Karo Maple Flavor every time you serve syrup.

Be sure to ask your grocer for Karo Maple in the Green Can. It is guaranteed to please you or your grocer returns your money.

CORN PRODUCTS REFINING COMPANY
17 Battery Place New York

Selling Representative
JOHNSON, CARVELL & MURPHY
812 East Third Street, Los Angeles, Cal.
Phones: Broadway 1123; 12980.

Kelvinator
The Modern Household Essential

ARROWHEAD Ginger Ale

UNITY STORE
RETAIL GROCERS ASSN.

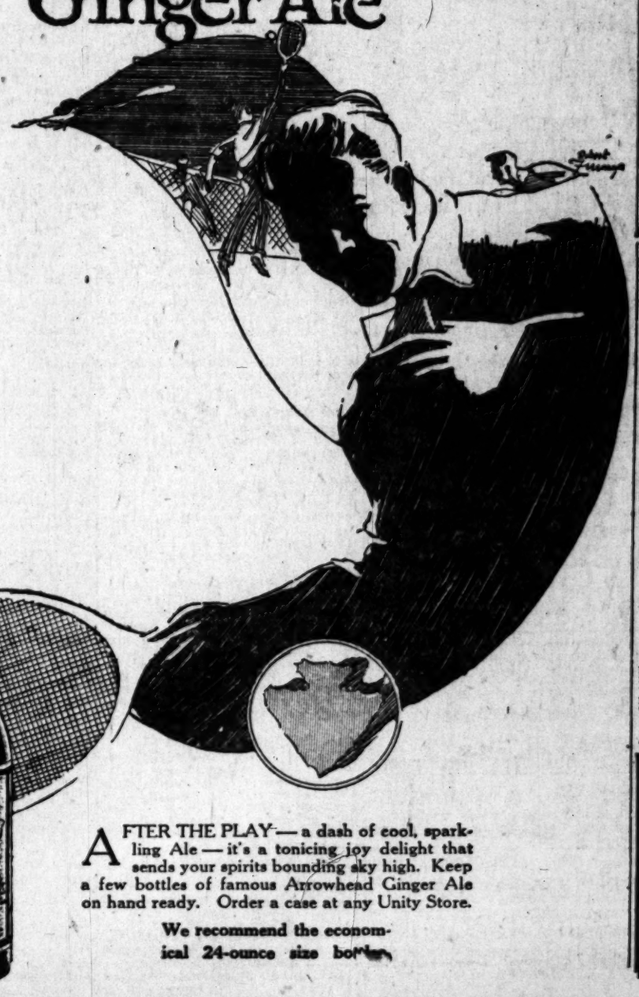

AFTER THE PLAY—a dash of cool, sparkling Ale—it's a tonicing joy delight that sends your spirits bounding sky high. Keep a few bottles of famous Arrowhead Ginger Ale on hand ready. Order a case at any Unity Store.

We recommend the economical 24-ounce size bottle.

Comfort While Shaving

And all day long after shaving may be had by using this cold cream on a dry face. No water or soap. Rub it on with the fingers, leave it on a minute, then shave it off. If it does not please you, get your money back.

50c a jar at all drug stores.

Lewis' Shave-Ezee Creme

WHEN YOU FIRST FEEL SORE THROAT

Use Formamint Tablets to kill the germs and check inflammation.

Don't let it develop. The irritated membranes invite the attack of other and still more dangerous disease germs. Soothe and ease the painful throat with germicidal Formamint Tablets. Safeguard your health by destroying the germs before they can make headway.

You will find Formamint Tablets very pleasant to the taste, convenient to carry and take, harmless but highly beneficial in preventing complications. Children can use them freely. Splendid for singers, public speakers and others whose throats become sore from excessive use. Also for smoke-soreness. 60c, all druggists.

Formamint
The GERM-KILLING
THROAT TABLET

WRITE TODAY FOR FREE SAMPLE
It is of generous size and will tell you that FORMAMINT is wonderfully effective as well as pleasant in most sore throat troubles. Send 2-cent stamp to pay postage and we will gladly send you this free trial tube.
THE BAUER CHEMICAL CO.
156 W. 18th St., New York.

BROKEN ARCHES REPLACED
By the POST SYSTEM
No Pads, Bandages or Supports. Dr. Post, who discovered this system, will be with me for two weeks.
L. R. MOGLE, Mgr.
528 Title Insurance Bldg.
Phone 65306.
Bring this ad for free examination.

Theaters Amusements—Entertainments

GRAUMAN'S ... Broadway Near Eighth

GRAUMAN'S RIALTO BROADWAY NEAR 8TH
BEAUTIFUL SHRINE OF PARAMOUNT—ARTCRAFT MASTERPIECES
STARTING AT 11, 1, 3, 5, 7:15, 9:15.
CECIL B. DE MILLE'S
WHY CHANGE YOUR WIFE?
2nd SWEEPING WEEK!
Featuring GLORIA SWANSON, THOS. MEIGHAN, BEBE DANIELS

GRAUMAN'S MILLION DOLLAR THEATRE Broadway at Third
MILTON CHARLES
Morning Organ Recitals
11:15 to 11:30 a.m.
The heartbreaker told her all girls were easy to get, and so—
ADOLPH ZUKOR PRESENTS
Marguerite Clark in
EASY TO GET?
SUPPORTED BY HARRISON FORD
A Paramount-Artcraft Production
Atmospheric Prologue—12 Splendid Features
GRAUMAN'S SYMPHONY ORCHESTRA—ARTHUR KAY, Conductor
JESSE CRAWFORD AT THE ORGAN

CALIFORNIA THEATER— Main at 8th
"IT'S A GOLDWYN PICTURE"
California THEATRE MAIN AT 8TH
Samuel Goldwyn Presents
WILL ROGERS
'Water, Water, Everywhere'
DIRECTED BY CLARENCE BADGER.
A Lullaby Cycle in Four Parts with full stage effects. "Kiss Me Again," Sung by Constance Balfour.
LARRY SEMON in "THE GROCERY CLERK"
CALIFORNIA CONCERT ORCHESTRA, WILLIAMS, CONDUCTING.
NEXT WEEK Mary Roberts Rinehart's 1ST GOLDWYN STORY

MILLER'S — Main Near 9th — 2 LAUGH HITS THIS WEEK
"NOTHING BUT THE TRUTH" with TAYLOR HOLMES
WILLIAM COLLIER'S BIGGEST, LAUGHING SUCCESS
ALSO
"Edgar and the Teachers' Pet" by Booth Tarkington

KINEMA THEATER— Grand at 7th
Kinema theater Grand at 7th
ONE WEEK ONLY
MARY MILES MINTER
in the beloved story
"Judy of Rogues' Harbor"
With THEODORE ROBERTS and FRANKIE LEE.
Frankie Lee in person this evening.
GRAND OPERA WEEK!
TEN SUPERIOR FEATURES
KINEMA ORCHESTRA
NICOLA DONATELLI, CONDUCTOR
CONDENSED "OPERATIC VERSION" LAST ACT FROM "RIGOLETTO"

TALLY'S BROADWAY— 833 S. Broadway
He had a "certain" way of telling lovely women that they had wonderful eyes
TOM MOORE
in "The Gay Lord Quex"
and it caged him out on the high seas of Romance and Difficulty.

CLUNE'S BROADWAY— 528 South Broadway
ALEXANDER DUMAS' MASTERPIECE
THE CORSICAN BROTHERS with DUSTIN FARNUM
ADDED ATTRACTIONS—Clune's Topical News, Burton Holmes Travelogue.
Shows at 11, 12:30, 2:15, 4, 5:45, 7:30, 9:15.

SUPERBA— Broadway at Fifth
11 A.M. TO 11 P.M. DAILY
BIG DOUBLE PROGRAM
THE FAMOUS SATURDAY EVENING POST STORY
"The Peddler of Lies" with Frank Mayo
Cast also includes Ora Carew, Dagmar Godowsky and others.
You'll die laughing over "LOOSE LIONS AND FAST LOVERS."
Hear Vernon Gray and Orchestra and L. Earl Abel, Organist—Music Supreme.

GARRICK— Broadway at 8th
"The Lone Wolf's Daughter"
A Picturization of Louis Joseph Vance's Thrilling Detective Drama Starring Talented LOUISE GLAUM

THEATER DE LUXE— Alvarado, Bet. 6th and 7th Sts. OPPOSITE WESTLAKE PARK
LIONEL BARRYMORE IN "THE COPPERHEAD"
MATINEE DAILY—STARTING 1:30

VICTORY— Broadway at Ninth
A COMEDY YOU'LL LIKE
"WANTED—A HUSBAND"
with Billie Burke
Al Jennings' Western "Fugitives' Lives"—Organ Recitals.

FLASHES.

TOM MOORE AS PEER.

PINERO'S "GAY LORD QUEX" IS FINE CHARACTER PLAY.

By Grace Kingsley.

Just why our picture makers will keep on producing pictures with puppet jumping-jacks for characters, instead of flesh-and-blood folk, is hardly understandable, in view of the fact that a few producers have taken the trouble to show that real people can be most fascinating put upon the screen. Now Goldwyn has proved, once again, what can be done, in this line, with "The Gay Lord Quex," which is showing at Tally's Broadway, in praise of which too much cannot be said, especially concerning character drawing and clean-cut impersonation. There is something about Sir Arthur Wing Pinero's plays, which, as I think I have said before, enables them to be transferred with facility, to the screen. "The Gay Lord Quex," is a case very much in point. The only loss is one due to screen limitations, whereby certain nuances of satire are lost.

Tom Moore has been so used of late, to playing lords and dukes and other face cards that he really ought to be very much in practice, and as a matter of fact, he has given us, in his character of the gay nobleman of the new Goldwyn picture play, a charmingly insouciant young man. It is a really fine bit of work, since it is clean-cut characterization of the young lord who is half man-of-the-world, half dreamer, a thoroughbred, whose good sportsmanship is heightened by a Quixotic streak. In fact, the whole play is of character, done with not too heavy a touch, and with a brilliant little thread of light satire. Naomi Childers, as the naughty duchess, portrays convincingly the noble lady with a penchant for boudoir intrigue. One of the most notable impersonations is that of Hazel Daly as Sophie, the faithful chum of the heroine, who would not let that rather spineless young lady get the worst of it. Gloria Hope was the sofa-cushion heroine, the storm center of romance, and as lovely, innocent and helpless as Pinero meant her to be. Striking characterizations also were played by Sydney Ainsworth, Henry Miller, Jr., Kathleen Kirkham and Arthur Housman.

ORPHEUM BILL HAS SCINTILLATING ACTS.

The dear old girl Thalia must be in high good humor this week, with all those amusing Orpheum acts doing her homage. A whole lot of comedy high spots adorn the bill, with the most altitudinous one, "The Little Cottage," which is exquisitely tuneful, exquisitely colorful, exquisitely "girled," and with Frank G. Sinclair comedying in droll fashion. Everybody who dances remembers the kippie waltz song, "The Little Cottage," which is the musical motif of this act, so that there's a humming obligato all over the house. There is an almost-plot. Stage settings and costumes are brilliant-hued, but in good taste. Goldie Collins is a pretty little girl who sings nicely, and looks even better. Cliff Dixon is a nice hero, and there are a bunch of very pretty, talented girls, with one little dark devil in particular showing unusual talent. "The Little Cottage" is the daintiest, most tuneful act of its kind the Orpheum has seen in a long time. "Musical decorations" are billed as being by Walter M. L. Rosemont.

Kenney is here again with his numberless "hankies," along with Hollis, who merely "feeds" the squirrels food comedian. They make a great hit, especially Kenney, with his burlesque Spanish and classic dances. Their patter is new.

Two lively dancers, who get a lot of good noise, are Wallace Bradley and Grette Ardine. Their singing will never make anybody at the Metropolitan nervous about his laurels, but their steps are original and peppy.

Pisano closes the show with a novel and skillful shooting act, presented in beautiful full-stage setting, supposed to represent the Piave River and Italian Alps. The most novel thing he does is the playing a tune on a bell-like instrument. His feminine helper is very good looking, and has nerve, inasmuch as she lets him shoot a cigarette from her lips. Lucille has a pretty and eloquent parrot, and makes a good impression on the opening place in the bill; Duffey and Caldwell follow with some fair chatter and singing. The holdovers are Grapewin and Chance and Bert Fitzgibbon.

Frances Parks Signs.

Frances Parks has just signed to play the leading role opposite Eugene O'Brien in the latter's next Selznick picture, "The Figurehead."

Frank Beal Buys Story.

Don Byrne's popular tale, "The Stranger's Banquet," is to become a film. Frank Beal, formerly of Fox, and director of Gladys Brockwell's excellent current picture, "The Devil's Riddle," at the Alhambra, has purchased the rights to the Byrne story, and will shortly start picturizing.

Tsuru Aoki's New Pet.

Some people do beat all for collecting pets. Take Tsuru Aoki, for instance. Not content with a brace of dogs, a flock of cats and two automobiles she now has a pet mountain goat. She brought it with her from Catalina yesterday.

Miss Aoki will complete her last Universal play, "A Tokio Siren," this week, and is to leave early next week for San Francisco and Seattle.

Helen Keller in Vaudeville.

Helen Keller, the blind-deaf-dumb woman, who has become world famous through her mental achievements, and who was in a picture here about a year ago, is now in vaudeville. She has appeared at the Palace, in New York, and the theatrical agencies are bidding for her, with the prospects looking as if her salary will be $2000 weekly.

Nora Bayes Weds.

For the fourth time Nora Bayes has promised to love, honor and—well, anyhow, for the fourth time she has just married. This time her husband is Arthur Gordon, now leading man in "Ladies First."

Wallie Reid to New York.

Wallace Reid is to go on the stage permanently, and in New York, according to word just received from no less an authority than that gentleman himself. He will make his debut, according to present plans, as a Broadway (New York) star under the joint auspices of Oliver Morosco and Jesse Lasky.

Previous to journeying to New York, however, Mr. Reid will appear in several plays at the Little Theater, including "Sick Abed," which will follow "The Rotters," and in a play called "The Ouija," now being specially written for him by his father, Hal Reid, a New York playwright.

Wallace Reid was once on a time in his youth a newspaper reporter. Afterward he joined a barnstorming company, but returned to his newspaper work. When he came West it was to further his journalistic career. He told me once on a time how he trotted from one newspaper office to another, looking for a job. Then somebody asked him if he wanted to work in pictures. He said no, firmly, but the newspaper engagement not turning up, he finally accepted, and is now one of the best-known stars in the film firmament.

Zukor Announces.

Prediction that the motion-picture industry is about to enjoy the most prosperous period in its history was made by Adolph Zukor, president of the Famous Players-Lasky Corporation, before sailing for England on the Imperator, according to a telegram received last night from New York.

Mr. Zukor made one of the most important announcements of the season, viz., that Sir James Barrie is writing a story, as yet unnamed, especially for Paramount. He stated the company now also owns the film rights to Barrie's "Peter Pan," "The Little Minister" and "What Every Woman Knows," which shortly will be put into film form.

Mr. Zukor also announced that upon expiration of the engagement of Lionel Barrymore in "The Letter of the Law," at the Criterion Theater, New York, this playhouse will be converted into a motion-picture theater, where Paramount-Artcraft pictures will be shown for extended engagements.

Other plays owned by Paramount-Artcraft, and which will be put on the screen within the next few months, are Barrie's "Dear Brutus," Arnold Bennett's "Sacred and Profane Love," Zoe Atkins's play, "Declasse," the Otis Skinner piece, "Pietro," Brieux's play, "The Letter of the Law," and Vicente Ibanez's book, "Blood and Sand," with many others.

New Music Publishers.

Emil V. Greiveldinger and John E. House, who recently returned to Los Angeles from a hike across the continent, having tramped a distance of 3105 miles in less than a year, announced yesterday the establishment of their new music publishing house at 448 South Figueroa street. Both young men are well known in the theatrical world and Mr. Greiveldinger has achieved considerable reputation as a writer of lyrics and photoplays. The words of their new song, "In the Garden of Broken Hearts," which is said to be making a hit in Los Angeles, were composed by Mr. Greiveldinger, the music having been written by Mr. House.

Reshowing Mystery Play.

Thrills and suspense are the chief ingredients of the picturization of Louis Joseph Vance's detective story, "The Lone Wolf's Daughter," featured attraction at the Garrick Theater this week.

Louise Glaum has the title role in this unusual tale of the English underworld, which combines the characters of "False Faces" and the "Lone Wolf" into a romance of the Limehouse district of London.

Miss Glaum is cast as the daughter of a reformed crook, who, in ignorance of her parentage, is used to bring her father into the hands of Prince Victor, leader of a notorious gang of thieves, who prey upon social leaders. How the innocent girl rights her wrongs and proves her loyalty to her father forms the theme of the story.

FOURTH OF SERIES.

Spencer-Smallman Pupils to Give Programme.

The fourth programme of the Spencer-Smallman artist-pupils' recitals will be rendered next Thursday afternoon at 3 o'clock at the Ebell Club. Mr. Spencer will present Miss Edith Miller, who has already established herself in the local musical world as a teacher and pianist of ability.

The singer will be C. Clifford Riehl, a tenor of no little local reputation.

The programme will include Schubert's A Minor Sonata; Greg's Concerto, numbers by Debussy, several new compositions by Mr. Spencer, songs by modern American composers and the famous "Vesti la Giubba" from "Pagliacci."

Yesterday afternoon several pupils of Vernon Spencer appeared at the bimonthly studio recital at Mr. Spencer's residence, 2530 West Eighth street.

In the Vaudeville and Picture Circle.

Goldie Collins — Ora Carew

Shining in Plays.

Ora Carew is the heroine of the mystery drama, "A Peddler of Lies," at the Superba, and Goldie Collins is a bright sparkler in "A Little Cottage" at the Orpheum.

REVIEWS.

WARFIELD IS HERE.

GREAT CHARACTER ACTOR IN FAVORITE PLAY.

By Edwin Schallert.

David Warfield is at the Mason. That is about the briefest and most satisfactory review from all standpoints that could be written about the most popular personage on the stage in America today. That announcement in itself would be sufficient to pack the theater to the last seat, and hang the sold out sign over the door.

Criticising a play like "The Auctioneer," would be something like attempting to write a review of the Pyramids of Egypt. And finding fault with Warfield would be like trying to argue against one of the Pharaohs. That's not to say that Warfield is quite that old, but his identity is certainly as permanently established.

The "Auctioneer" acquires a new set of garments from year to year in the shape of some new quips and parleys, and perhaps a few changes in plot and situation, but Warfield never is anything else in this play but Simon Levi, the peddler of the East Side, who rose to the heights of fame on the wings of his shrewdness, his good-heartedness and his idealism.

Warfield, in this part, is the true idealist. And like many great idealists, his soul is an open book in which you may read the clear lines of his life. The actor lives the role and he makes you feel the character's thoughts. Nothing is more wonderful in the play than the close of the long first act—it lasts over an hour—where Warfield comes slowly down the stage and holds your attention, as a giant might hold a pygmy in the hollow of his hand. He doesn't say a word, but simply sits on the chair, amid the memories of his early career and thinks. You can feel the pathetic springs of the past, welling up within the heart of the man—the presence of the memory of his struggles and his ambitions.

The scenes of the auction, the intrigue of the brother concerning the necklace, Levi's impossible society manners, his love of his daughter, his faith in her lover, and his devotion to the wife, are all brought out in the time-honored way. There are many of the same people accompanying Warfield with whom he made us acquainted in the past. Most familiar is Marie Bates, who is again seen as Mrs. Egan, now, who is Mrs. Egan by divine right, if not by nature. Harry Llewellyn as Isaac Leavitt, Helene Phillips Evans as Mrs. Leavitt, Jennie Moscowitz as Mrs. Levi, Guy Milham, Harry Rogers and Lorna Napier, are all successful in their various rolls.

Because Warfield does not act, but really is the man he portrays while he is on the stage, does he remain the great interpreter of the emotion of life.

"EASY TO GET" IS REAL SMILE SHOW.

Don't start in to spread around to former college chums that nice little ancient conceit about how simple a matter it was for you to capture the heart of your wife, or perhaps you will have the experience of the young benedict in "Easy to Get" this week at Grauman's Theater. That experience begins with a comfortable chat 'tween men friends on a railroad train, and ends with an escape from a crew of wild mountain bandits, for, you see, wifie ran away, and her sudden departure and adventures caused the new hubby no end of worry.

Marguerite Clark's latest picture is one of her most amusing. It makes no real pretext at trying to be lifelike, despite the fact that it affords young wives a possible remedy for any doubts they may entertain as to the sincerity of their husband's love. But then, hardly any bride is going to skip the domestic bonds four hours after wedding formalities are over, and keep on skipping them all over a wild mountain country, with the bridegroom in frantic pursuit.

As an extravaganza of light sentiment and humor, with a sort of comic opera plot, "Easy to Get" is a real banquet of joy, with the spice of excitement's tingle, too. Miss Clark has a very satisfactory role as the petulant little lady who falls so deeply in love she loses for a time her sense of humor, and Harrington Ford is capital as the smart young youth who always saw to it that on every occasion he took the final curtain call alone.

Miss Clark's pictures are always clean, and generally clever, and "Easy to Get" doesn't miss any sparkles of comedy, while its satire is pleasant.

Grauman has a very ingenious introductory stage act. The interior of a Pullman car is shown—with those aboard providing a divertisement in song and dance. The realities of a card game, a flirtation and other plausible happenings furnish atmosphere.

Mabella Tollini, the singer, renders "Vissi d'Arte, vissi d'Amore," from "Tosca," and "The Sunshine of Your Smile." Although she reveals understanding of the content of her numbers, her voice is not especially pleasant on account of its shrillness.

"THE FEAR MARKET" AT THE SYMPHONY.

The ghouls who batten on the weaknesses of modern society discovered the market value of fear. As soon as they did that they started a weekly paper and called it Society Chatter, and then they made a series of calls on ladies and gentlemen suspected of hiding skeletons in dark closets. If your skeleton was to remain under lock and key all you had to do was to purchase 10,000 shares in the Aetna Publishing Company. If you refused to buy your skeleton was hauled out and pictured, much larger and more gruesome than life, in the next issue of Society Chatter.

Around the characters in "The Fear Market," shown in pictures at the Symphony this week, moves a story of gripping interest that has to do with the nefarious business of these very ghouls of society. One innocent young girl is driven to suicide by them, because she refuses to be blackmailed, and another, equally innocent, almost loses her lover and her reputation. She might have followed the other to the grave if it hadn't been discovered that her own father—you have guessed it, Maxwell Stone, the lovely young Sylvia's father, was the owner of Society Chatter.

Amelie Rives Troubetzkoy wrote the original play of "The Fear Market," from which the photo feature was taken. It offers a compact, well-constructed story, that has genuine characters, as well as good situations. In its photography it is far ahead of most of the Fox photoplays, and it is well acted throughout.

Alice Brady plays Sylvia Stone, the girl whom her father kept in Europe that she might never find out what he was, and who started tenor, but left him before it was to elope with a famous operatic too late when she realized that he wanted her for a soulmate, not a wife. Miss Brady is very convincing in the part. Frank Losee is admirable as Maxwell Stone. Other capable actors in the cast are Fred Burton, Alfred Wickman, Nora Read, Richard Hatteras, Bradley Barker, Henry Mortimer and Sara Biala.

Burbank.

Picture!

Armstrong's Baby Dolls as "The Paris Models" at the Burbank this week. And a living picture at that, a picture full of color and movement—real color, lots of it in big gobs, and real motion, plenty of them, by the prettiest, peppiest, most pulchritudinous bevy of girls you ever saw.

The costumes of all these charming Paris models are largely made up of lace and lingerie, dainty things that hide a little and reveal a lot. Besides the lingeries, there are flashy silken things of every known color and the neatest and nattiest designs-- oh, la, la, la,--oui, oui, Messieurs. If you have doubts, go and see for yourselves.

"The Paris Models" offers some catchy musical numbers. Armstrong himself is very funny this week, and he gets himself—naturally enough—into a peck of trouble in this town of petite French demoiselles.

Change in Managers.

Manager Clinton Pedrick has tendered his resignation to W. H. Clune, of the management of Clune's Broadway Theater. This comes as a surprise as the Broadway has done a flourishing business under his management. Clune's Pasadena Theater was placed on the map of prominence through the expert exploitation campaign Manager Pedrick put over for Mr. Clune in that city.

As to his future plans, Pedrick declines to talk, although it is known that he has been figuring on a high-class vombination vaudeville and picture theater on Broadway.

Succeeding Manager Pedrick, A. H. McQuesten, long associated with the theatrical business will take up the reins of Clune's Broadway for its future guidance. Mr. McQuesten has been identified with the motion-picture industry since the Biograph days. He has just returned from service in the United States naval aviation forces in France and England. He also was in France supervising the erection of a large recreation building for theatrical and motion-picture presentations.

Theaters Amusements—Entertainments

TRINITY AUDITORIUM— GRAND AVENUE
L. E. Behymer presents in one recital only
Thursday Evening, March 11
JACQUES THIBAUD
The famous French violinist—a program you will enjoy
Friday Evening, March 12
MAURICE MAETERLINCK
LECTURE IN FRENCH.
Hear this author of "The Blue Bird," "The Bee" in his famous "Immortality of the Soul." Translation in English will be distributed at the entrance. Tickets, 75c to $2.
Monday Evening, March 15
L. E. BEHYMER PRESENTS
Maud Allan
Famous symphonic dancer, assisted by musicians from Philharmonic Orchestra, Sylvain Noack conducting. Tickets, 75c to $2, on sale now Trinity Box Office.

TRINITY AUDITORIUM— GRAND AVENUE
Philharmonic Orchestra
Walter Henry Rothwell
Conductor
Next Sunday, March 14, a request programme will be given. Secure your ballot at the Trinity Box Office. Mark your favorites and enjoy a programme of your own making.
Tickets 25c, 50c, 75c and $1 Mat. 3:15, Pop. Concerts

MASON OPERA HOUSE— Now Playing—Matinee Today
David Belasco Presents
DAVID WARFIELD in "The Auctioneer"
Nights, 50c, 75c, $1.50, $2.00, $2.50, $3. Wed. and Sat. Mats., 50c to $2.
Week Beg. Mon., Mar. 15, America's Greatest Comedy
Turn TO THE Right!
Seats Thurs., 50c to $2; Sat. Mat., 50c to $1.50; Wed. Mat., Best Seats $1.

VERNON ATHLETIC CLUB
BOXING TONIGHT
MAIN EVENT
CLIFF JORDAN vs. VALLEY TRAMBITAS
SEMI-WINDUP
EDDIE GORMAN vs. YOUNG FARRELL
FOUR HIGH-CLASS PRELIMINARIES
DOYLE'S, 38TH AND SANTA FE—General admission, 50c; reserved, $1.50 and $2.00; war tax extra. Section reserved for ladies. Take Maple Ave. cars east on Seventh, or Vernon avenue cross-town.

MOROSCO THEATER— MATINEE THURSDAY
OLIVER MOROSCO PRESENTS
Starting Next Sunday
"POLLY WITH A PAST"
5 MORE DAYS OF "Civilian Clothes"
MATINEES—10c to 50c.
Seats Now Selling "Polly With a Past"
EVENINGS—10c to $2

MAJESTIC THEATER—Popular Mat. Tomorrow
THE WILKES STOCK COMPANY in
GUY BOLTON'S AND FRANK MANDEL'S NEW COMEDY SUCCESS
POSITIVELY LAST WEEK.
"The Five Million"
with EVELYN VARDEN and EDWARD EVERETT-HORTON
ANOTHER FIRST TIME IN LOS ANGELES SHOW
NIGHT PRICES: 25c, 50c, 75c and $1.00. Matinees Wed. and Sat. 25c to 75c.
Phones: 61133—Pico 525.
Next Attraction, "THE PROFESSOR'S LOVE STORY," by J. M. Barrie.

EGAN LITTLE THEATER— Figueroa at Pico Phone 60371
Nights $1 & $2 Matinees Thurs. & Sat. All Seats $1
POSITIVELY LAST WEEK
WALLACE REID (HIMSELF) and HARRY CORSON CLARKE
"The Rotters"
Every night this week, including Sunday.

ORPHEUM — "THE LITTLE COTTAGE" accommodating
The Best in Vaudeville.
BERT FITZGIBBON — Frank Sinclair, Cliff Dixon, Goldie Collins & Co.
Original Daffydil — KENNEY & HOLLIS — CHARLEY GRAPEWIN
DUFFEY & CALDWELL — Freshie's Initiation — "Jed's Vacation"
"By the Lamp Post" — PISANO — "At the Italian Front" — LUCILLE & CHANCE
Orpheum Orchestra Concert — Wallace—BRADLEY & ARDINE—Grette — The Rialto Weekly
Every night at 8—15c to $1.50. Every day at 2—15c to 75c. Phones 10417, Main 1150.

PANTAGES VAUDEVILLE— MATINEE TODAY AT 2:30
TONIGHT AT 7 AND 9
"MEET ME AT PANTAGES"
BIG NEW SHOW FEATURING LIVING ART MODELS in Pantomime by Henriette Deserris and fifteen art models; Snyder & Mahoney, Ward & King, funsters; GOETZ & DUFFY, lively dancers and singers; BARLOW & ELDRIDGE, in "A Rural Delivery"; BERT STODDARD, the useful school teacher; MORI BROTHERS, Japanese Jugglers Extraordinary; MORENO, in "The Invisible Hand," "Bub" Pollard in a new comedy.

MISSION PLAY — By John Steven McGroarty, with FREDERICK and Mrs. Tyrone Power, at Old San Gabriel
Now open, with Matinee 2:15 and Evening 8:15. Playing every day (except Monday) including Sunday, 2:15. Evenings Wednesday and Saturday 8:15. Ticket Office, Main Floor Pacific Electric Bldg. Tel. 12070. Theater Ticket Office, Alhambra 192. All seats reserved. $1, $1.50, $2. Take Pacific Electric car, Pacific Electric Bldg., 6th and Main Sts.

GORE'S BURBANK— 6th and Main
ED ARMSTRONG AND HIS BABY DOLLS IN THE MUSICAL FASHION SHOW
"THE PARIS MODELS"

HIPPODROME— Main St. at 4th—Main 1150
NOW SHOWING
BUCK JONES in "THE LAST STRAW"
AND VAUDEVILLE

PALACE— 7th Street at Broadway
REX BEACH'S Greatest Story,
"The Auction Block"

SYMPHONY— Broadway Bet. 6th & 7th
ALICE BRADY IN "THE FEAR MARKET"
Also MUSICAL COMEDY "CHINA DREAMS" featuring Christie Comedy—"Fun"

PLATT MUSIC CO.
One door N. of Orpheum

No Other Investment Will Bring Such Great Pleasure to the Family

Player Piano $575

Full-sized piano with full 88-note action.

Mahogany or oak case. Easy payment plan, allowing 2½ years to pay.

Open 9 a.m.
Close 9 p.m.

Main 1150 — Auto 10103

622 S. Broadway
Open Evenings
We Tune Pianos

Sole Agency for the Famous Holton Saxophones

The sale of used Pianos continues. Values are very remarkable

MONOLITH SALE PLAN APPROVED

Fleming Only Unreconcilable, Poll of Council Shows.

Mulholland Laughs at Moral Effect of Keeping Plant.

Says Cement Makers are Only Too Willing We Should.

Indications yesterday were that when the proposal goes before the City Council to lease the Monolith cement plant to private parties, with an agreement that they will bid on its purchase, it will have but one, or possibly two, opposing votes. Councilman Fleming is unreservedly opposed to the city permitting the plant to pass out of its possession. Councilmen Conaway wants to be "shown" just how the lease will help to complete Power Plant No. 2.

A conference on the subject was held yesterday between the Board of Public Service Commissioners, the Mayor, members of the City Council and Controller Anderson of the water department, and Special Counsel Mathews. Aman Moore, one of the principals in the proposed lease, was also present.

The subject was discussed from various angles, and at the conclusion those expressing themselves directly in favor of the proposed lease were Councilmen Criswell, Langdon, Mallard, Farmer, Wheeler and Sanborn. President Workman wanted further enlightenment, and Councilman Conaway wanted to know just how it would aid in financing the completion of Power Plant No. 2.

Special Counsel Mathews outlined the proposed leasing plan, whereby the city would be paid $45,000 in advance for two years' rental, and the lessees agree to bid, within one year, at least the minimum price of $450,000 set by the city on the plant.

Mayor Snyder and Councilman Fleming opposed the proposal, urging that the city should hold the plant, even though it might never operate it, as a safeguard against exorbitant prices for cement when purchased from private concerns. President Robertson of the Board of Public Service Commissioners urged that if the city wants to hold the cement plant for its "moral" effect, then the public service department should be reimbursed for the money it has tied up in the plant and some other department of the city government should take over the plant.

Chief Engineer Mulholland was emphatic in his condemnation of the proposal that the city should operate the plant. He declared that it would cost from two and a half to three times what it used to cost to produce cement at Monolith at present, because of the cost of fuel and the shortage of labor.

"It is absolutely absurd to think of starting that plant up under municipal control in competition with going cement concerns," he declared. "I have inside information that the cement companies want to see the city hold the plant. I didn't think the plant standing there affects the price of cement in the slightest degree."

Councilman Fleming urged that the plant is just as necessary to Los Angeles today as it has ever been, and that it should be used to provide cement for the harbor improvements, as well as for commercial purposes. He declared his belief that the people of Los Angeles would approve by a large vote to so use the plant.

Many other phases were discussed, and finally an expression of opinion of members of the Council was so favorable for the proposed lease that the Board of Public Service Commissioners and Special Counsel Mathews will prepare the form of contract and then submit it to the Council for final determination.

Councilman Fleming yesterday afternoon intimated that should the Council proceed to indorse the proposed lease, the matter might be made the subject of a referendum campaign on the part of citizens who are determined to do all within their power to retain the plant in the city's control.

MISSING DOCUMENTS PRODUCED BY CITY.

STATE IS GIVEN SURPRISE IN THE ATTEMPT TO AVOID SAWTELLE ELECTION.

City Attorney Burnell threw a surprise into the case of the State against the city of Los Angeles, on trial in Judge Works's court yesterday, to have the recent Sawtelle annexation election voided on the ground of irregularities. The plaintiff was proceeding upon the theory that certain affidavits had never been made with reference to the election officers assisting voters to mark their ballots. It was contended that the ballots voted would have to be thrown out because the election officers had not made out the affidavits.

City Attorney Burnell jumped up and produced the missing affidavits. It was shown that they had never been in the City Clerk's office. Deputy City Attorney O'Connor testified he got them from the City Clerk of Sawtelle about two weeks ago.

The admissibility of evidence proving how W. H. Cole, who died since the election, voted, was argued. The attempt was made to show that he had argued against annexation before the election and that as a matter of course he had voted against it.

FITTS IS IMPROVING.

Lieut. Buron R. Fitts, special Deputy District-Attorney, representing the American Legion in the prosecution of the I.W.W., and other "red" cases, was again operated on yesterday at the Crocker-street Hospital, because of wounds received overseas. He was reported last night as improving, and hopes to be ready for the opening of the local I.W.W. trials, Monday.

WILL ATTACKED.

Charging that Grace S. Miller exercised undue influence upon her late husband, Willard E. Miller, who died on January 22, last, at Long Beach, Mrs. Marietta R. Miller yesterday filed a contest to the probate of the husband's will. The estate, which was left to the widow, is valued at $4916.

CASTORIA
For Infants and Children.
Mothers Know That Genuine Castoria Always Bears the Signature of Chas. H. Fletcher.
In Use For Over Thirty Years
CASTORIA

Net Contents 15 Fluid Drachms
900 DROPS
CASTORIA
ALCOHOL—3 PER CENT.
INFANTS CHILDREN
NEW YORK.
35 DOSES 40 CENTS
Exact Copy of Wrapper.
THE CENTAUR COMPANY, NEW YORK CITY.

THE TRAFFIC OFFICES
of the
DENVER & RIO GRANDE
and the
WESTERN PACIFIC RAILROADS
HAVE BEEN REOPENED
at
232 Higgins Building
Corner Second and Main Streets
Telephone 14259
For information regarding Freight or Passenger Rates, Call on or address
E. S. BLAIR, GENERAL AGENT

CRESCENT MILK
PASTEURIZED IN THE BOTTLE
Each Bottle sealed with a sanitary metal cap.

50 Bargains for Tuesday

Hale's Good Goods
541-543-545 SO. BROADWAY

Bargain No. 1 — White Aprons $2.50 to $2.75
White cover-all aprons for the housekeeper and the nurse. Square neck, short sleeve styles that fasten in front or slip on over the head. Long sleeve style with V neck and back fastening. Third Floor.

Bargain No. 2 — White Aprons for 55c
White lawn aprons, gored style with and without bibs—for cooking school or serving. Tuesday bargains, 55c. Third floor.

Bargain No. 3 — Waitresses' Aprons $1.65
Reversible Indianhead aprons, without bib, pockets on both sides. Tuesday bargains, $1.65. Third floor.

Bargain No. 4 — Undermuslins for 50c
Women's corset covers, drawers, bloomers and envelope chemises, embroidery trimmed styles worth 75c. Tuesday bargains, 50c. Third floor.

Bargain No. 5 — Undermuslins for $1.00
Women's gowns, envelope chemises, and petticoats trimmed with lace or embroidery. Pink or white. $1.50 values for $1.00. Third floor.

Bargain No. 6 — Bloomers for $1.00
Women's bloomers of Windsor crepe and batiste, pink, white or figured. Elastic waist, ruffled at knee. $1.25 values. Third floor.

Bargain No. 7 — Children's Creepers 69c
Creepers of plain blue chambray gingham trimmed with white braid. 6 mo. to 2 year sizes. $1.00 values. Third floor.

Bargain No. 8 — Children's Drawers 25c
Knickerbocker style of strong muslin. 2 to 12 year sizes. 39c values. Tuesday bargains, 25c each. Third floor.

Bargain No. 9 — Boys' Rompers 89c
One-piece style of plain blue chambray and striped ginghams. 2 to 6 year sizes. $1.50 values. Tuesday bargains, 89c. Third floor.

Bargain No. 10 — Pillow Cases 60c
Bleached pillow cases worth 70c. 45x36-inch size. Made from muslin that will wear. Main floor.

Bargain No. 11 — $2.50 Sheets for $2.25
Bleached and seamless sheets of the 72x90-inch size. Tuesday bargains, $2.25. Main floor.

Bargain No. 12 — $2.60 Sheets for $2.40
Bleached and seamless sheets of the 81x90-inch size. Tuesday bargains, $2.40. Main floor.

Bargain No. 13 — $3.00 Sheets for $2.65
Bleached and seamless sheets of a good strong quality. 81x90-inch size. Tuesday bargains, $2.65. Main floor.

Bargain No. 14 — 45c Hope Muslin 40c
Hope muslin for pillow cases and durable underwear. 36 inches wide. Main floor.

Bargain No. 15 — Dish Cloths 5c
Knitted dish cloths, a limited number—Tuesday bargains at 5c each. Main floor.

Bargain No. 16 — $1.50 Table Damask $1.35
Mercerized table damask, 58 inches wide. Worth $1.50. Special Tuesday, $1.35. Main floor.

Bargain No. 17 — 30c Huck Towels 25c
Red bordered huck towels for rooming houses or homes. "Seconds" from the mill. Special Tuesday, 25c each or $2.75 doz. Main floor.

Bargain No. 18 — Toweling 35c Grade 30c
Linen and cotton crash toweling, unbleached. Unusually serviceable. Main floor.

Bargain No. 19 — Nainsook for 19c Yd.
A small lot of bleached nainsook will be sold at this very special price Tuesday. 25c is the regular price. Main floor.

Bargain No. 20 — Colored Faxons 50c
In all the new spring, 1920, shades. Worth 60c. Special Tuesday, 50c a yd. Main floor.

Bargain No. 21 — Ticking 49c Yd.
Blue and white striped ticking worth 60c. Special Tuesday, 49c a yd. Main floor.

Bargain No. 22 — Longcloth 55c Yd.
Longcloth with a new soft finish that makes it easily laundered. Worth 65c yd. Main floor.

Bargain No. 23 — Amoskeag Ginghams 29c
Plain blue, pink and tan Amoskeag ginghams — short lengths from the mill. The regular 40c grade. They will go in a hurry at this saving. Main floor.

Bargain No. 24 — Dress Voiles 85c
New dress voiles in a wonderful line of patterns and colors. Medium and dark shades. $1.10 grade for 85c a yard. Main floor.

Bargain No. 25 — Brocaded Silks $1.95
Self colored satin brocades and two colored effects. 36 inches wide. $2.50 grade. Main floor.

Bargain No. 26 — Plain and Fancy Silks $1.98
About a thousand yards in a broken assortment of patterns and colors. Up to $3.00 values. Main floor.

Bargain No. 27 — Satin Charmeuse $4.75
Black satin charmeuse in a beautiful and lustrous quality. 40 inches wide. $6 value. Main floor.

Bargain No. 28 — Tricolette for $7.50
Handsome 36-inch tricolette in black, white and all colors. Special Tuesday, $7.50. Main floor.

Bargain No. 29 — Women's Union Suits $1.25
$1.75 values. Women's finely combed union suits with umbrella or cuff knees and reinforced under arm and crotch. Third floor.

Bargain No. 30 — Women's Vests 35c
50c values. Jersey or Swiss ribbed vests with bodice or regulation tops. Pink or white. Third floor.

Bargain No. 31 — Nazareth Waists 45c
Children's Nazareth waists that sell for 60c regularly. Well taped and plenty of buttons. Third floor.

Bargain No. 32 — Women's Bloomers 75c
$1.00 values. Women's Jersey knit bloomers in pink and white. Tuesday bargains, 75c. Third floor.

Bargain No. 33 — Women's Hose 29c
Regular 35c cotton stockings in black or balbriggan. 35c values for 29c. Main floor.

Bargain No. 34 — Women's Hose 59c
Mercerized lisle stockings in black, white and colors. Not all sizes in each color. 75c values. Main floor.

Bargain No. 35 — Children's Hose, 3 Pairs $1.00
Children's medium weight cotton stockings, sizes 6 to 9½. Black, white and Cordovan. 50c grade, with slight imperfections. Main floor.

Bargain No. 36 — Children's Sox 29c
Mercerized sox, some are plain white, others have fancy colored tops. 50c grade with slight imperfections. Main floor.

Bargain No. 37 — Men's Sox 20c Pair
Men's black cotton sox, sizes 9½ to 11½. 25c values. Tuesday bargains, 20c a pair. Main floor.

Bargain No. 38 — Axminster Rugs $55.00
Room size Axminster rugs in floral patterns. $65 values. Buy one on our Easy Payment plan. Fourth floor.

Bargain No. 39 — Cretonnes 49c Yard
Regular 65c cretonnes in a variety of patterns and colors. Yard wide. Special Tuesday, 49c. Fourth floor.

Bargain No. 40 — Marquisette Curtains $1.49
Hemstitched marquisette curtains, 2¼ yards long. $2.00 values. Special Tuesday, $1.49 pair. Fourth floor.

Bargain No. 41 — Blankets $3.49 Pair
Gray wool finished blankets. "Mill seconds." $6.50 values. Tuesday bargains, $3.49 pair. Fourth floor.

Bargain No. 42 — Silk Bags $3.50
Navy blue, taupe and brown silk bags in popular styles. Fitted with purse and mirror. $4.50 values for $3.50. Main floor.

Bargain No. 43 — Pearl Beads 25c
15-inch necklaces of filled pearl beads. Tuesday bargains at 25c. Main floor.

Bargain No. 44 — Stationery 25c Box
Regular 35c boxes containing 24 sheets of paper and 24 envelopes to match. Pink, blue or white. Main floor.

Bargain No. 45 — Suitings, $5.00 Value, $4.25
Fancy mixed suitings in tan and brown. 58 inches wide. $5.00 value for $4.25. Main floor.

Bargain No. 46 — Gabardines $5.00 Yd.
Fine heavy gabardines in tan, gray, Pekin blue, sand, etc. 55 inches wide. Worth $6.50. Main floor.

Bargain No. 47 — Plaids $2.75 Yd.
Fancy plaids in medium weight. Choice colorings. 42 inches wide. $2.75 yard. Main floor.

Bargain No. 48 — Cream Storm Serge $3.25
Cream storm serge of good weight. Sponged. 56 inches wide. $4.00 value for $3.25 yard. Main floor.

Bargain No. 49 — Velour $6.50 Yd.
Medium weight black velour coatings, 52 inches wide. $7.75 value. $6.50 yard. Main floor.

Nearly 300 Women's Suits
Will Be Featured in a Big Sale at
$35.00

Anywhere but at Hale's you would have to pay much more for suits like these.

Fine All-Wool Serge Suits
Suits of Men's Wear Mixtures
Silvertone Suits in New Pastel Tones
And Suits of Serviceable Vigoreaux

The price advantages gained by the Hale Buying Organization combined with the low margin of profit that is the policy of our Garment Section have made it possible to sell these wonderful suits for $35.00. There is every size from 34 to 50 bust measure in the assortment.

Established 1889 Assets Over $4,900,000

Spend the Summer In Your Own Home

Buy or build now for summer comfort. Have your own home where you can do as you like and be free from rent. We will help you if you need more cash. And you will find our plan of payment in monthly amounts easy and convenient.

We loan money for building purposes and on improved property. Call or write for our loan folders.

OFFICERS AND DIRECTORS
W. A. COCHRAN, President — A. E. POMEROY, Vice-President
W. D. WOOLWINE, Treasurer — J. M. ELLIOTT, Vice-President
C. J. WADE, Secretary
D. M. CUTHBERT, Loan Inspector
C. H. WADE, Assistant Secretary

STATE MUTUAL
Building and Loan Assn.
722 South Spring St.

Father

You love Rose and the children. You would do anything for them if confronted with the need, opportunity or occasion.

What satisfaction it will be to you, and what comfort to them, to know that your will, insurance, deeds, bonds, receipts and valuable papers are secure in a good safe-deposit vault and your loved ones protected from trouble, embarrassment and suffering.

Your business now and their safety then make the taking of risks unthinkable.

Whether your affairs are small or big you will find our safe-deposit department well adapted, accessible, convenient, complete, economical. Equipment and service are very superior. You may have a box or an individual vault here no matter where you have your bank account.

Home Savings Bank
Commercial and Savings
Broadway at Eighth

Ends the Quest for the Best

GOLDEN STATE SWISS CHEESE

One pound of cheese has a nutritive value of 1.57 pounds of sirloin steak.

One pound of cheese has a nutritive value of 1.35 pounds of round steak.

One pound of cheese has as much energy-creation value as 1.98 pounds of sirloin steak.

One pound of cheese has as much energy-creation value as 2.61 pounds of round steak.

What's the answer?

GOLDEN STATE SWISS CHEESE!

It's as fine as any that ever came from overseas.

Your dealer has it. Insist on the BIG HOLES.

CALIFORNIA CENTRAL CREAMERIES

She Acts as Her Own Detective.

Mrs. Martha Cunningham and Son Vernon.

HOTEL MAN, NURSE ACCUSED BY WIFE.

SAYS SHE FOUND THEM TOGETHER AND DEMANDS DIVORCE, SUPPORT AND SON.

A scene wherein the wife with several friends say they forced their way into the "other woman's" apartment and found there the other two points of the eternal triangle will be recalled in the trial of the divorce suit filed yesterday by Martha Mabel Cunningham against William S. Cunningham, former manager of the Duane apartments in the Westlake district. The papers name Miss Bertha Goeff, a nurse, as the corespondent.

It is charged by Mrs. Cunningham that recently her husband rented an apartment for a "party" at the Ethelton apartments, Eleventh and Park View. Later, she said, she returned to her own apartment and overheard a telephone conversation between her husband and a woman. The next act to arouse her suspicion was the announcement by Mr. Cunningham that he would eat his breakfasts in the city.

He left the house early each morning, she said, and would not return until late in the evening. He told her, she says, that he was also getting his dinners in the city. One morning she followed him and found that he went to Miss Goeff's apartment and in the evening he stopped there before coming home.

Saturday morning her husband stated that he was going to Riverside, she said, and in the evening Mrs. Cunningham with several friends went to Miss Goeff's to persuade her "not to break up the home." She alleges that Miss Goeff came to the door scantily-clad and that she, with her friends, forced open the door and found Mr. Cunningham in bed.

Mrs. Cunningham is represented by Atty. Edgar L. Martin. She asks support for herself and her seven-year-old son, Vernon.

PLAN TRADE SCHOOL IN GARMENT MAKING.

MANUFACTURERS, CHAMBER AND BOARD OF EDUCATION TO CO-OPERATE.

Plans for a trade school for garment workers in the business district of Los Angeles were outlined at a meeting held yesterday at the Chamber of Commerce, by W. S. Keinholz, director of the vocational education department of the public schools, who made a strong appeal, as spokesman for the Board of Education, for co-operation from the garment manufacturers of the city, in properly equipping such a school.

The meeting was called by the committee on manufacturing of the Chamber of Commerce, for the main purpose of formally affiliating a representative committee of the garment makers of the city as an auxiliary to the industrial department of the chamber, and the garment manufacturers present, who unanimously pledged their support toward the establishment of a trade school, announced their intention of appointing such a committee, at once. This will make the seventh industry to be represented in an auxiliary capacity with the comittee on manufacturing of the chamber. The others are: Iron and steel, motion pictures, food products, building industry, engineers and auto accessories.

Surveys made by the committee on manufacturing of the chamber, show that one of the great needs of the city is a school where women and girls may become proficient in garment making. Such a school would not only be of practical assistance to unskilled women forced to make their own living, but would aid greatly in further developing the garment-making industry here.

EVERYBODY PUZZLED.

Wife Who Says She was Spanked Mixes Her Dates.

Lucy Linarez succeeded in not only puzzling Judge Taft, but everybody in the courtroom yesterday when she told of her troubles with Fidel Linarez. Judge Taft said he did not know what she was talking about. Her counsel agreed with the court. Mrs. Linarez candidly admitted that she was mixed herself.

The court deduced from her testimony that on one occasion Mr. Linarez has spanked her. She said he left her in September, 1918; her complaint stated it was December of that year, and her daughter declared it was November. The case was continued for further evidence.

WINE WAS FOR WEDDING FEAST.

Marriage has to be Postponed While Dusky Groom-to-be Stays in Jail.

John Harden, a dusky violator of the national prohibition law, sprung a new excuse on U. S. District Judge Trippet yesterday, after he had pleaded guilty to having four gallons of wine in his possession.

Harden admitted that he was found with the wine in his 1916 model Dort car, but declared that he had no idea of peddling it, but was taking it to the home of his bride-to-be for the delectation of the guests on the occasion of his wedding.

Harden's arrest by one of the prohibition enforcement squad, followed by his incarceration in the County Jail, served to postpone the festive occasion, it seems. Judge Trippet ordered it destroyed and fined Harden $50, but the machine was restored to him, there being no disposition to libel the vehicle.

CHARGE THEFT OF FORTUNE IN BONDS.

MAN ACCUSED OF STEALING IS JAILED IN DEFAULT OF $25,000 BAIL.

Fixing bail at $25,000 for a burglary charge, Justice Brown yesterday held to answer John Powers, alias John Harris, accused of stealing bonds valued at $34,000 and jewelry valued at over $3000, from beneath a pillow in the room of S. J. Ward, an eastern capitalist. Mr. and Mrs. Ward were guests at the Occidental Hotel when their property disappeared.

Dorothy Brown, who was released after testifying for the State, said that the defendant had given her the jewelry and asked her to hide it. The charge against her, of receiving stolen property, was dismissed.

Deputy District Attorney Richardson showed by W. W. Swan of this city that the defendant was in Los Angeles at the time of the burglary. The defendant was committed to the County Jail, being unable to furnish bail.

BLOW BY ROBBERS IS FATAL AFTER MONTHS.

SHERIFF'S CHAUFFEUR, HIT BY ONE OF HORA GANG, DIES SUDDENLY.

As the result of injuries received when one of the Hora brothers, automobile bandits, attacked him September 22, 1918, Fred Cleveland, a chauffeur for the Sheriff's office, died yesterday at the County Hospital.

Mr. Cleveland and Deputy Sheriff Modie arrested Frank P. Hora, Sr., Frank P. Hora, Jr., and Arthur Hora, near El Monte, upon information from Riverside county that they were robbing automobilists. One of the brothers shot at Mr. Cleveland and the other struck him on the head with a heavy implement. The father, Frank P. Hora, Sr., was shot by and killed by Deputy Modie in the fight that followed. The two brothers are now in San Quentin.

Mr. Cleveland suffered for a long time from a clot on the brain, and died suddenly yesterday morning.

COLLAR MAN'S VISITOR.

E. H. Betts, president of the Earl and Wilson Company, manufacturers of collars and shirts, arrived in Los Angeles yesterday, on a circuit trip over the United States. Mr. Betts represents the third generation of the company, which was founded in 1867, and has been connected with it for twenty-two years. He expressed himself as very enthusiastic over the business outlook throughout the country and said he is favorably impressed with Los Angeles. The Earl and Wilson Company recently established a Southern California branch in Los Angeles to supply Southern California and Arizona merchants with their products.

Pasadena Furniture Co. — Located in Pasadena, "City of Beautiful Homes" — Pasadena Furniture

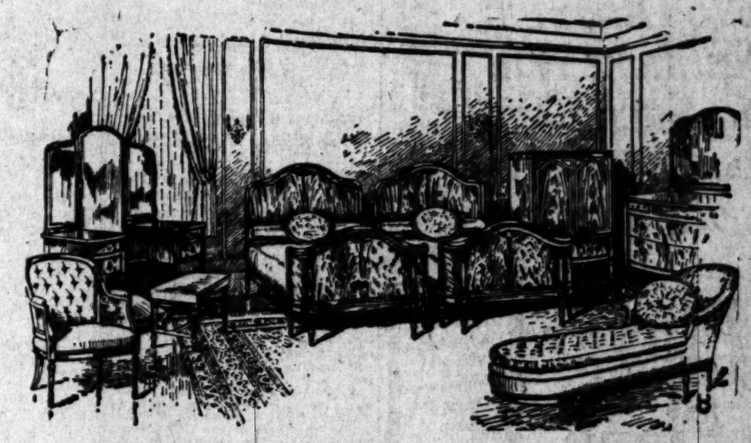

Fashionable Furniture *at* Attractive Cash Prices

You have the advantage here of choosing from a large ten-floor stock, bought direct from the world's largest factories in car lots and sold under low overhead expense. Our experience in furnishing the fine homes of Pasadena qualifies us to give you excellent service.

An entire floor is devoted to the display of complete matched bedroom suites of the type pictured above in the finest woods and finishes. The best in Period styles are represented and you may select any number from the twelve or more pieces comprising each suite. Room settings give you an idea of just how the furniture would appear in your home.

Colonial Four Post Beds, $65.00

A very charming design in mahogany finish, choice of full, double or "twin" sizes. Dressers, chiffoniers and other pieces to match if desired at equally attractive prices.

Vanity Dresser, $95.00

These large, handsome and very convenient dressers with their triple mirrors are usually priced much higher. These are a special purchase, refinished in ivory enamel in our own shops.

Gas Ranges *Refrigerators* *Kitchen Cabinets*

83 to 91 N. Raymond Ave.
Plenty of Room to Park Your Car

Pasadena Furniture Co.

Phone: Colorado 8200
Ten Floors to Select From

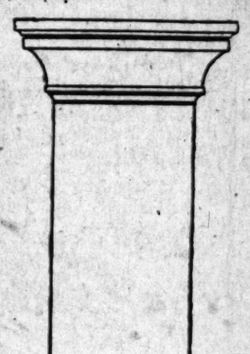

5½% and Safety

Guaranteed First Mortgage Certificates

They are issued in any amount from $100 to $100,000.

They produce for you an income of 5½% per annum, payable quarterly, on the first day of February, May, August and November—interest exceeding that paid by any other investment of equal safety.

Every mortgage must be a valid first lien upon a marketable title in fee and not exceed Sixty Per Centum of the marketable value of the property.

We shall be pleased to talk with you or to answer any inquiries by mail.

MORTGAGE GUARANTEE COMPANY
626 SO. SPRING ST.
10707 MAIN 6507
Paid Capital and Surplus, $3,000,000.00
Los Angeles, California

"DEVELOPING THE WILL"
Is subject of Lecture
George H. Knox
Tonight 7:30 Sharp
Walker Auditorium, 730 S. Olive
A Million Men of Ability are wasting their lives in other positions because they lack the training TO ADVANCE.
You Can If You Will
Every ambitious individual is invited to one of these meetings.
A trained will and good judgment will put any man over the top
EVERY MAN CAN HAVE BOTH
THIS LECTURE TELLS HOW
KNOX INSTITUTE OF INDIVIDUAL EFFICIENCY
Headquarters Hotel Rosslyn

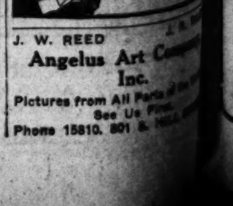

J. W. REED
Angelus Art Co. Inc.
Pictures from All Parts of the World
See Us First.
Phone 15810. 801 S. Hill St.

TUESDAY MORNING

NEWS ITEM
Washington dispatch states Austria is in the market for 12,000,000 pounds of copper.

UNION OIL
ASSOCIATED OIL
GENERAL PETROLEUM
COPPER SECURITIES
An interesting analysis on any of the above issues will be sent free upon request.
Private Wire Service With San Francisco, New York and Other Markets.
For Information call 60151, Station
For Quotations call 60151, Station
"Prompt and Efficient Service"
A. W. COOTE
Stock and Bond Broker
Member
Los Angeles Stock Exchange
San Francisco Stock Exchange
Phones: 60151 and Main 4117.
Branches: 6716 Hollywood Blvd. and 237 E. First Street, Long Beach.

Baltimore & Ohio
Prior Lien 3½'s
Yield Over 8%
at present market. Bonds mature in Five Years and are secured by a first mortgage on property whose value is largely in excess of the outstanding issue. An attractive Railroad Bond with speculative possibilities.
Descriptive Circular Mailed on Request.
Jno. O. Knight & Co.
Stocks—Bonds
411-414 Van Nuys Bldg.
Members Los Angeles Stock Exchange — Telephone 10554

The World's Best Investment
LIBERTY BONDS
Security of Principal; Dependability of Income; Marketability; Chance of Appreciation and Rate of Interest.
We buy and sell all issues.
Howard G. Rath Company
Established 1910
Members L. A. Stock Exchange
Security Bldg., Los Angeles
Telephone 62651

7% First Mortgages
Ranging From $1000 to $4500
Secured by new residence property in southwest section of city on a basis that makes them acceptable by savings banks.
An Additional Security
We hold a Trust Deed providing monthly payments to include interest on 1st mortgage taxes and insurance. Interest is remitted when due by this Company, eliminating all annoyance of collection.
The Financial Standing
of each mortgagor has been investigated before mortgage was signed.
Further information in regard to properties given upon request.
Bond & Mortgage Dept.
Los Angeles Investment Company
INVESTMENT BLDG.
Main 5847

Guaranty Trust & Savings Bank
BONDS Phone 10312
SPRING and SEVENTH

6%
BONDS
The Southern California Edison Co. maturing February 1st, 1944, are secured by all their property.
These bonds are a legal investment for savings banks in California, and are exempt from all personal property taxes in the State.
We are offering these bonds on a basis to yield 6% in denominations of $100, $500 and $1000, and guarantee prompt delivery of same to purchasers.
Price 96 which will yield
BOND & GO
Members New York Stock Exchange
Title Insurance
Boston — Telephone Broadway
New York — Chicago — San Francisco

NEWS ITEM

Washington dispatch states ... in the market for ... pounds of copper.

UNION OIL
ASSOCIATED OIL
GENERAL PETROLEUM
COPPER SECURITIES

An interesting analysis on any of the above issues will be sent free upon request.

Private Wire Service With San Francisco, New York and Other Markets.

For Information call 60151, Station 5. For Quotations call 60151, Station 6.

"Prompt and Efficient Service"

A. W. COOTE
Stock and Bond Broker
Member
Los Angeles Stock Exchange
San Francisco Stock Exchange
Phones: 60151 and Main 4117.
Branches: 6716 Hollywood Blvd. and 221 E. First Street, Long Beach.

Baltimore & Ohio
Prior Lien 3½'s
Yield Over 8%

at present market. Bonds mature in Five Years and are secured by a first mortgage on property whose value is largely in excess of the outstanding issue. An attractive Railroad Bond with speculative possibilities.

Descriptive Circular Mailed on Request.

...o. O. Knight & Co.
Stocks—Bonds
411-414 Van Nuys Bldg.
Members Los Angeles Stock Exchange
Telephone 10254

The World's Best Investment

LIBERTY BONDS

Security of Principal; Dependability of Income; Marketability; Chance of Appreciation and Rate of Interest.

We buy and sell all issues.

Leonard G. Rath Company
Established 1910
Members L. A. Stock Exchange
Security Bldg., Los Angeles
Telephone 60661

7% First Mortgages
Ranging From $1000 to $4500

Secured by new residence property in southwest section of ... a basis that makes them ... by savings banks.

An Additional Security

We hold a Trust Deed providing ... payments to include interest on ... mortgage taxes and insurance. Interest is remitted when paid by this Company, eliminating ... of collection.

The Financial Standing

... mortgager has been investigated before mortgage was signed.

Further information in regard ... given upon request.

Bond & Mortgage Dept.
Los Angeles Investment Company
INVESTMENT BLDG.
Main 5647

Guaranty Trust & Savings Bank
BONDS
Phone 10312
SPRING and SEVENTH

DAILY TRADE TALK.

Down the Other Side; Potato Boycott; New Bond House; Food Prices.

BY CHAPIN HALL.

This is not to be a pessimistic dissertation based upon grandmotherly fears. Rather just a hint of rough weather forecast based upon talks with leading financiers and business men in Los Angeles. The storm signals are set; it's time to take in sail, batten down the hatches and prepare for the blow.

In other words we again appear to be upon the crest of that much heralded peak, and are poised even now for a slide down the other side. Credit expansion is at its limit. From now on the pass-word is contraction. Foreign exchange is at or very near the dropping-off place. Overhead and raw material cost has attained its maximum. We are in nice balance across the pinnacle, and the only way out is down. There is no doubt or equivocation about this opinion as it was elucidated for The Times yesterday.

The only real question, according to H. S. McKee, concerns the length of time which must elapse before the reaction sets in, and before the readjustment and realignment can be made. Signs of the long-expected and now-impending break are multiplying every day. The market is unsettled and in spite of the over-enthusiastic efforts of salesmen who are filtering through Los Angeles just now in large numbers, merchants are not buying for future needs, and they are looking sharp in making up their bills for present necessities.

STILL CRYING WOLF.

These salesmen, many of them, are urging the necessity of buying at once before prices take another big jump, or before it is too late to get the goods at any price. According to the best opinion available in this city, prices are not going to take another big jump. To the contrary, in thirty days we will begin to see appreciable cracks in the present price structure. The law of supply and demand is at work. The demand is falling off, and just as soon as this fact percolates into the business sense of manufacturers and wholesalers, prices will be cut. In from three to six months we will be in the midst of a reaction which will not only carry cost prices far down the scale from their present levels, but will, in many instances, bring about a practical cessation of demand for many lines which have enjoyed great popularity during the past year and a half. Remember I am only reporting the composite picture as it was painted for me.

NO MONEY PANIC.

There is a bright side to the picture, for while commodity demand and prices will fall with a thud which may or may not be dull and sickening, but which is sure to be substantial, there will be no money panic. There will be no scarcity of funds in the banks to meet every obligation, and there will be no resort to certificates in lieu of cash. Credit is going to be mighty tight, and some weak and inadequately financed concerns will go to the wall. Industrial stocks, in the opinion of many are enjoying their best days for a long time right now. There is going to be a mighty squeezing of water, and a getting back to hard pan. Manufacturers are going to be in a position to suspend or retard operations until there is a readjustment in production and production cost. There will be little suffering because of the large surplus, and it is probable that within a few months the new foundation will have been laid, and a new, permanent and better structure will be started thereon. In spite of the coming storm, when the five-year period is balanced, said one keen observer, we will find that it has been the most prosperous and most progressive five years in our business history.

That which is about to come to pass unless all signs fail is inevitable. It is not possible to always go up. We have been living in a fool's paradise, and mistaking drippings from the rainbow for solid, concrete foundations. That is, some of us have. Now we are to have the awakening from the fever; then the period of convalescence and then the return to rugged, self-reliant health.

In the mean time there is the reassuring assurance that Los Angeles and Southern California are in better shape to meet the issue than any other part of the country. We will be the last to feel the full effects of the blow and the first to welcome the gentler zephyrs of the returning spring.

LOS ANGELES STRONG.

While the Federal Reserve member banks of the country at large have rediscounted their paper with the parent banks up to 15 per cent. and while the reserve is nearing the 40 per cent. limit, below which it is not safe to go, and which means a sharp about face, and contraction policy, which is even now being put into effect, the rediscounts of the banks of the Twelfth Federal Reserve Bank, which embraces this community, are only 8 per cent., or approximately one-half the requirements of the country at large, while this is still further reduced in the Los Angeles district to about 2 per cent. This indicates the relative strength of financial Los Angeles as compared with that of the State and district and of the country at large.

It is the usual rule that deposits increase with loans. That is, loans are contracted for the benefit of borrower's credit account. A merchant requires $50,000 accommodation. He borrows the money from his bank, and it is credited to his account. The bank's loan account goes up by the sum involved and so does its deposits. Here the condition is reversed, due largely to the tremendous influx of outside capital.

No one, not in touch with banking conditions, can fully realize the great sums which have found their way to Southern California this season via the tourist route and which have remained here to enter into the upbuilding of our financial fabric. Some say it is $100,000,000. A good deal of this has found local outlet, but around $70,000,000 has been invested in commercial paper in the East, giving Los Angeles a call on outside sources and a new inlet for life-blood. In other words we have become a creditor instead of a debtor community.

Don't Rock the Boat.

Practically all of the hundreds of millions which have been added to our wealth during the past year stays here. It has been spent for the things which we produce. It has gone into homes, and acreage, and food. We have to a large extent eaten our cake and, at the same time, stored it away for future use.

It is this happy condition which will permit us to face the coming squall with equanimity, but, just the same, it is time to heed the warnings, for the day of reckless expenditure is over. Prices are about to drop, and in all probability they will overdo the exercise. The time is coming and is almost here when the laborer will again be worthy of his hire, and will be glad to labor for that. Six months from this present time we will not be running so extensively to silk shirts and $21 shoes.

It is to be a time for careful thought, intelligent investment, and sane outlook. It will be a bad time for the radical. It is the inevitable outcome of our hectic splash, but safe harbor may be negotiated if the

(Continued on Tenth Page.)

LATEST NEWS OF FOOD PRICES.

Comparison for Month Shows Five Declines to Three Advances.

A comparison of the prices of eleven staple articles of food on February 1 and March 1 shows that prices for five of these commodities have declined, three have remained unchanged, and three have advanced to a higher level. The commodities which have declined are sugar, which fell from 17 to 16 cents per pound, lard, which has dropped about 3 cents for the two-pound can, and condensed milk, which has declined from 14 to 12½ cents per can. On the Los Angeles Produce Exchange, butter which was selling for 68 cents per pound on February 1 is now quoted at 59 cents, while eggs have dropped from 47 cents to 38 cents per dozen, both wholesale.

Flour, bacon and coffee are unchanged, retailing at the present time at the prices which ruled on the first day of February. Seedless raisins, however, have gone up 4 cents per pound, having advanced from 20 to 24 cents per one-pound package. Black-eyed beans have increased from 20 to 24 cents per pound, and a well-known brand of ham from 42 to 43 cents per pound.

LATEST PRICES ON BUTTER AND EGGS.

LOS ANGELES, March 8.—Butter, creamery extras, Produce Exchange closing price, 59 per lb.

Eggs — Fresh extras, Produce Exchange closing price, 38 per doz.; case count, Produce Exchange closing price, 36 per doz.; pullets, Produce Exchange closing price, 33 per doz.

Cheese—California flats, 29 per lb.

SAN FRANCISCO, March 8.—Two of the largest shippers of eggs in California have announced that their eastern shipments will cease in the next few days because of fear of a break in the New York market, the San Francisco Call announced here today. February shipments were 156 cars, which were said to be a record for that month.

Storage of eggs in the State already is actively under way, five carloads having been put in the icehouses last week, according to a statement by the State Market Director's office, the Call said.

Butter, extra grade, 60. Eggs, fresh extras, 40½; firsts, 38; extra pullets, 36; undersized, 33. Cheese, old-style California flats, fancy, 33; firsts, 30; Young America, 35.

NEW YORK, March 8.—Butter, firm; creamery, higher than extras, 66@66½; creamery extras, 65@65½; firsts, 59@63; packing stock, current make No. 2, 38½. Eggs, unsettled; fresh gathered extra firsts, 48@48½; firsts, 46@47. Cheese, steady; State whole milk flats, held specials, 29½@31; do., average run, 28@29; State whole milk twins, held specials, 29@29½.

CHICAGO, March 8.—Butter, higher; creamery, 50@65½. Eggs, higher; receipts, 11,473 cases; firsts, 45@45¼; ordinary firsts, 37@43; at mark, cases included, 38@44.

FINANCIAL.

OFFICE OF THE TIMES,
Los Angeles, March 9, 1920.

Bank clearings yesterday were $11,696,657.28, an increase of $6,251,198.29, as compared with corresponding day in 1919.

	1920.	1919.	1918.
Monday	$11,696,657.28	$5,445,458.99	$4,771,538.91

LOCAL STOCK EXCHANGE.

[Following were the closing prices and sales, as posted yesterday at the Stock Exchange, ground floor, I. W. Hellman Building.]

BANK LIST.

	Bid.	Asked.
Citizens' National Bank	$305.00	....
Commercial National	185.00	$225.00
Farmers & Merchants' Nat.	....	310.00
First National	470.00	485.00
Guaranty Tr. & Sav.	280.00	288.00
Hibernian Savings Bank	175.00	....
Home Savings Bank	190.00	200.00
Merchants' National	189.00	196.00
Security Tr. & Sav. Bank	300.00	307.50
Union Bank & Trust Co.	127.50	150.00
U. S. National Bank	160.00	....

BOND LIST. (With Accrued Interest.)

	Bid.	Asked.
Edison Elec. Co., 1st Refg.	96½	....
Home Telephone Co.	85	91
Home Tel. Co., 1st Refg.	82¼	86
L. A. Railway Co.	73½	....
L. A. R. R. Corp. 5s	61	....
Mission Trans. & R. Co.	98½	102
Natomas Co. of California	....	78
Pacific Electric Ry. Co.	69½	70
Pacific Light & Power Co.	87	....
Prod. Transportation Co.	99½	....
Union Oil Co.	91⅝	....
Union Transportation Co.	97	97⅝
U. S. L. D. T. & T. Co.	70	....
Visalia Water Co.	99	....

LIBERTY BONDS. (With Accrued Interest.)

	Bid.	Asked.
1st Liberty 3½s, 1947	93⅝	....
1st Liberty Conv. 4s, 1947	89½	....
1st Liberty Conv. 4¼s, 1918	89½	....
2nd Liberty 4s, 1942	88⅝	....
2nd Liberty Conv. 4¼s, 1918	89⅝	....
3rd Liberty 4¼s, 1918	92½	....
4th Liberty 4¼s	90	....
5th Victory 4¾s	97	....

INDUSTRIAL LIST.

	Bid.	Asked.
California Delta Farms	$ 54.00	$ 56.00
California Hospital	....	60.00
California Packing com.	75.00	....
Consolidated Realty Co.	71.00	....
Globe Gr. & Mill Co.	....	195.00
Globe Gr. & Mill pfd.	7	6⅞
Goodyear T. & R. pfd.	100.75	101.00
Goodyear Textile Mills	98.00	98.50
Hawaiian C. & S. Co.	59.00	....
Hutchinson Sugar P. Co.	24.00	....
L. A. Athletic Club	6.00	14.00
L. A. Brewing Co.	.90	....
L. A. Investment Co.	.91	.93
Occidental Life	....	130.00
Pacific Mutual Life	500.00	....
S. Joaquin L. & P. pfd.	....	73.00
S. Joaquin L. & P. com.	9.00	....
S. Cal. Edison pfd.	101.00	....
S. Cal. Edison com.	88.00	88.12½
S. Cal. Iron & Steel Co.	95.00	150.00
Sun Drug Co.	.95	....
Title I. & Tr. Co.	190.00	....
Union Sugar Co.	54.00	58.00

OIL LIST.

	Bid.	Asked.
Amalgamated Oil	$ 97.00	$ 99.00
American Crude Oil	.27	.30
Associated Oil	113.25	113.50
Brookshire Oil	.32½	....
Central	1.40	....
Continental Oil	.10	....
Enos Oil Co.	.17	.21
Fullerton Oil	3.25	3.75
Gen. Pet. pfd.	100.00	....
Gen. Pet. com.	148.25	149.00
Jade Oil Co.	.17¼	.17⅝
Mascot Oil Co.	2.38	2.39
Midway Northern	.58⅝	.61
Mt. Diablo	1.53	1.54
Nat. Pac. Oil Co.	.14⅝	.15
New Penn. P. Co.	....	.32½
Olinda Land	.29¼	....
Palmer Union pfd.	.24	.30
Palmer Union com.	.06	.08
Premier Oil Co.	.48	.55
Republic Pet. Co.	.37⅝	.37½
Rice Ranch Co.	.62	1.00
Union	184.25	184.75
Union Oil of Delaware	34.62½	34.75
United Oil Co.	.72⅝	.73½
Victor Oil Co.	.29	.31
West Coast pfd.	102.00	130.00
White Star Oil Co.	.04	.07

MINING LIST.

	Bid.	Asked.
Oatman District—		
Arizona Tom Reed	$ .01	....
Adams Mining	.01¼	$ .02
Argo Mines	.14	....
Big Jim	.04⅝	.04⅞
Black Range	.06	....
Boundary Cone	.01½	....
Gold Dust	.13	....
Gold Ore	.07⅝	.08
Gold Road Bonanza	.01¼	.02½
Lexington Arizona Mining	.08	.30
Lucky Boy	.04⅝	.05½
Nellie Mining	.04½	.05
Oatman United	.01¼	.02
Sunnyside	.04½	.04⅝
Telluride	.22½	.24
Tom Reed	1.09	1.70
United Eastern	3.86	3.90
Other Districts—		
Black Hawk Tungsten	.05	....
Boss Gold Mining	.14	.18
Divide Syndicate	.03½	....
Gold Reef	.06½	....
Hecla Mining	4.12½	4.50
Natomas Company	14.00	....
Oro Amigo	....	.03
Richmond	.12½	.25
Virginia Louise	.50	.61
Yellow Pine	1.15	1.22½

SALES.

Morning session: 1000 Adams Mining at .01½; 10 Associated Oil at 112.37½; 20 do. at 112.50; 1000 Big Jim Cons. Mining at .04⅝; 25 Gen. Pet. pfd. at 100.50; 20 General Petroleum at 149.00; 6500 Gold Ore Mining at .08⅛; 3842 do. at .07½; 2000 do. at .08⅛; 2000 do. at .08⅛; 1000 do. at .07½; 10 Goodyear pfd., 8. 5, at 100.75; 10 do. at 100.75; 10 do., 8. 3, at 100.75; 5 Guaranty Bank at 287.50; 1 $50 2nd Liberty Loan 4s, 1917, at 88⅝; 2 $500 3rd Liberty Loan 4¼s, 1918, at 92½; 4 $1000 do. at 92¼; 1 $100 do. at 92⅛; 1 $50 do. at 92⅛; 2 $50 4th Liberty Loan 4¼s at 90; 2 $500 do. at 90¼; 1 $1000 do. at 90¼; 3 $50 Victory Bonds at 97⅛; 1 $50 do. at 97¼; 3 $100 do. at 97¼; 1000 National Pacific Oil at .15; 11,000 do. at .14⅞; 1000 Republic Pet. at .37¼; 1000 do. at .37⅝; 500 do. at .37½; 2 S. Cal. Edison com., S. 5, at 88.75; 200 Tom Reed at 1.09½; 200 United Eastern at 3.86; 1000 do. at 3.85; 1000 United Oil at .73¼; 3500 do. at .73; 80 Union Oil of Delaware, S. 10, at 34.25; 60 Union Oil at 184.25; 40 do. at 184.12½; 155 do. at 184.00.

Informal: 20 General Petroleum at 148.75; 1 $500 4th Liberty Loan 4¼s at 90½; 1 $1000 do. at 90⅛; 1000 Republic Petroleum at .37⅝.

Afternoon session: 20 Associated Oil at 112.50; 70 do. at 112.75; 10 do. at 112.87½; 1 do. at 112.00; 10 do. at 113.25; 1000 Gold Ore Mining at .07⅞; 10 General Petroleum at 148.75; 32 L. A. Investment at .91; 1 $100 1st Liberty Loan Conv. 4s 1917, at 89⅛; 1 $50 do. at 89⅛; 1 $50 2nd Liberty Loan 4s, 1917, at 88⅞; 12 $100 3rd Liberty Loan 4¼s, 1918, at 92⅛; 1 $50 do. at 92½; 5 $100 4th Liberty Loan 4¼s at 90; 1 $1000 do. at 90⅛; 8 $100 Victory Bonds at 97; 100 Mt. Diablo at 1.53; 3000 National Pacific Oil at .14⅝; 500 New Penn. Pet. at .32½; 1 Union Oil at 184.00; 30 do. at 184.50; 30 do. at 184.25; 30 do. at 184.50; 25 Union Oil of Delaware at 34.75; 10 do. at 34.62½.

Informal: 75 Associated Oil at 113.00; 25 do. at 112.50; 30 Goodyear Textile at 98.00; 20,000 Sunnyside at .04½; 40 Union Oil at 184.50.

COTTON ADVANCES 29 POINTS AT NEW YORK.

MARKET MAKES SHARP ADVANCE ON EXPORT SELLING; VOTE HOLIDAYS.

[EXCLUSIVE DISPATCH.]

NEW YORK, March 8.—The cotton market had a rather firm opening today at 5 to 25 points net advance. The list acted very steady during the first twenty minutes with prices about 12 to 20 points net higher at the end of that time.

The market turned firmer later in the morning on the large exports, selling 23 to 29 points above Saturday's closing figures.

March was relatively quiet.

The members of the New York Stock Exchange voted to make Good Friday and Holy Saturday holidays on the exchange.

The range.

	Open.	High.	Low.	Close.	Previous close.
March	39.18	39.18	39.35	39.12	39.00
May	35.90	36.03	35.85	36.20	35.82
July	33.02	33.53	33.00	33.42	32.97
October	30.23	30.93	30.23	30.80	30.13
December	29.50	30.11	29.50	30.08	29.35
January	29.10	29.30	29.05	29.45	28.75
New Orleans—					
March	39.25	39.60	39.25	39.48	39.27
May	36.48	36.76	36.47	36.71	36.38
July	33.35	33.88	33.35	33.80	33.84
October	30.26	30.77	30.26	30.73	30.08
December	29.50	30.00	29.50	30.00	29.30

SPOT COTTON.

NEW YORK, March 8.—The local market for spot cotton was unchanged in New York at 40.90 cents for middling uplands; sales, none.

Southern spot markets: Galveston, 42.25 cents; New Orleans, 40.50 cents; Savannah and Augusta, 40 cents; Houston, 40.25 cents; Memphis, 39.50 cents; Little Rock, 39.25 cents.

THE HIDE MARKET: MILWAUKEE PRICES.

[EXCLUSIVE DISPATCH.]

MILWAUKEE, March 8.—Hides: Green, No. 1, 14@20; No. 2, 13@19; green No. 1 bull hides, 12@13; No. 2, 11@12; part cured hides, No. 1, 16@23; cured No. 1 bull hides, 25 pounds and up, 18@26; No. 2, 17@25; cured No. 1 bull hides, 16@17; No. 2, 15@16; dry salted hides, 29@34; No. 2, 27@32; dry flint hides, 35@40; No. 2, 33@38. Horse hides, No. 1, 7.00@9.50; No. 2, 6.00@8.50. Calf skins, G. S. No. 1, 8 to 15 pounds, 40@50; No. 2, 38½@48½; deacons, G. S. No. 1, 8 pounds and down, each, 2.75@3.00; No. 2, 2.25@2.50.

SAN FRANCISCO OIL STOCKS.

[BY A. P. NIGHT WIRE.]

SAN FRANCISCO, March 8.—Oil stocks: 50 Associated at 112⅝, 50 at 112½.

LOCAL PRODUCE MEETS WITH ACTIVE DEMAND.

SOME LEADING LINES WEAKEN UNDER HEAVY RECEIPTS; POTATOES FIRM.

Heavy arrivals from the country and by rail had the effect of causing prices to fluctuate sharply during yesterday's session on the local produce market, but toward the close of the day's trading a reaction set in, owing to the ready sale of the country offerings, and the market closed firm and steady for most of the leading lines. Beets, although they were again in small supply, were slightly lower, selling at prices ranging from 50 to 55 cents per dozen bunches, for the most part, a fall of 5 cents per dozen from Saturday's level. Cauliflower also weakened, due to the inferior quality of the arrivals. By the dozen heads, prices for this commodity were 10 cents lower, yesterday's range being from $1.40 to $1.60 per dozen. In field crates, cauliflower of good quality was unchanged, but the poorer grades were lower by 10 cents per crate. Practically the same condition prevailed in the celery market. Good stock held steady, but some dealers were offering poorer grades as low as $2.75 to $3.00 per crate. The condition of the lettuce market was very weak, demand and movement being dull, and the quality of the majority of the receipts very poor. By the crate, prices for this commodity showed a wide range, sales being made as low as 60 cents, and up to $1.00 per crate. Liberal supplies of pears, particularly by express, caused a lower market yesterday, prices ruling from 8 to 10 cents per pound, a decline of 2 cents from Saturday's prices.

Potatoes held very firm at Saturday's high level of $6.50 per hundred. Local stock, however, followed the advance of the river varieties bringing from $2.00 to $2.25 per lug yesterday, an increase of 25 cents per lug box. Sweet potatoes firmed up to the extent of 15 cents per lug box, the lowest price yesterday for good stock being $1.65 per lug. Turnips were scarce and higher, showing an advance of 5 cents per dozen bunches, or about 50 cents per sack. Sharp advances were made in the onion market, White Globes selling at an advance of 50 cents per hundredweight, while the Brown and yellow varieties moved up 25 cents per hundred, with demand very active for all varieties at the higher level. Parsnips were 20 cents per lug higher, the market ruling from $1.00 $1.25 per lug box yesterday.

Imperial Valley asparagus of fine quality was selling as low as 35 cents per pound yesterday, due to the more liberal receipts. A limited amount of eggplant was available at 15 cents per pound, but the quality of the offerings was only fair. Some dealers were offering strawberries at 25 cents per box, while Florida string beans were in slow demand at 45 cents per pound.

DAILY MARKET REPORT.

These are the actual prices obtained yesterday by Los Angeles wholesalers from their sales to retailers, peddlers, hotels, restaurants, cafeterias, etc. Terms—Cash on the walk:

APPLES—2 cars California, 4 cars Oregon arrived. California: Bellefleurs, loose, 3@5 per lb.; White Pearmains, 2.25@2.65; 4@6 per lb.; Yellow Newtown Pippins, 4-tier, 2.10@2.25; 3½-tier, 2.35@2.50; 5@6 per lb.; Winesaps, 3.00@4.00; 5@7 per lb.; Delicious, fancy, 3.50@4.00; 5@7 per lb.; Hoovers, fancy, 2.25@2.50; Romes, 2.50@3.25; Arkansas Blacks, 3.50@3.75; Greenings, 2.25@2.50. Northern (Oregon and Washington): Spitzenbergs, fancy, 3.00@3.25; choice, 2.50; 5@7½ per lb.; Winter Bananas, loose, 6@7 per lb.; Home Beauty, 2.75@3.25; loose, 5@8 per lb.; Pippins, 3.50 box; Jonathans, 7½@8 per lb.; Arkansas Blacks, 3.50 box; 8 per lb.; Ben Davis, 1.65@1.85 box; White Winter Pearmains, 2.75@3.00 box; Winesaps, 3.50@4.00 box; 7½ per lb.; Black Twigs, 2.50@2.75 box.

ARTICHOKES—Per dozen, 1.25@1.75.

BEETS—Scarce. Per dozen bunches, 50@60; per lb., 4@5; sacks, 3.00@3.50.

BRUSSEL SPROUTS—Very scarce. Per lb., 10@13; poorer low as 7; best shipping stock, 15@17, mostly 17.

BANANAS—17 cars arrived. Per lb., 8@8½, mostly 8; red bananas, 9 per lb.

CABBAGE—Market steady. Per lb., 3@3¼; per crate, mostly 2.50@3.00; some best, 2.75@3.50; poorer, 1.75@2.00 crate; sacks, mostly 3.00@3.50; red cabbage, 4@5 per lb., mostly 5.

CARROTS—Per dozen bunches, 40@45; per lb., 1½@2; sacks, 1.75@2.25.

CAULIFLOWER—Market strong, supplies very scarce. Local stock, per dozen, 1.40@1.50; others low as 85; field crates, mostly 2.25@2.50; others low as 1.75.

CELERY—3 cars celery arrived. Market firmer. Local and Northern, per dozen bunches, 1.60@1.75; poorer low as 60; crates, 5.00@7.00; fancy shipping stock, 8.00.

CUCUMBERS—Hothouse, wide range in price, 1.00@3.50 per dozen, according to size.

GARLIC—Per lb., 40@45.

GRAPEFRUIT—No carlot arrivals. California and Arizona, per box, 3.50@4.50; mostly 3.50@4.00. Local, 2.65@3.00 per box.

LEMONS—No carlot arrivals. Market strong. San Fernando Valley stock, fancy packed, 5.25@5.50; loose, wide range in price, 3.50@4.75; juice, 2.50; local stock, packed, 2.50@3.00; loose, 2.00@2.75, some as low as 1.25; 2@3 per lb.

LETTUCE—Local stock, market slightly weaker. Per dozen, 20@30, mostly 20@25; crates, wide range in quality and condition, 60@1.00.

ONIONS—3 car California, 1 car Oregon arrived. Demand and movement slow, market steady. Homegrown and Stockton: White Globes, per cwt., 6.75@8.00; Yellows and Browns, 5.50@6.00 per cwt.; lugs, 1.60@1.75; per lb., 6@7.

ORANGES—1 car California arrived. California navels, packed, 3.75@5.25 box; best brands, 5.75@6.50. Local stock, packed, 4.00@5.00; large sizes ... 2.50@3.00.

PARSNIPS—Lug, 1.00@1.25; sacks, 2.50@2.75; per dozen, 40@50, mostly 40@45.

PARSLEY—Per dozen, 25@35.

PEARS—Winter Nellis, per lb., 6¼@7½; per box, 3.00@3.50.

PEAS—Local stock, market firmer. Best 8@10 per lb.; others, 6@7.

PEPPERS—1 car arrived. Local stock, Bells, 18@22 per lb.; poorer, 15@17; chilis, best, 15@25. Floridas, bells, 30@40 per lb.; chilis, 30@45.

POTATOES—14 cars California, 5 cars Idaho, 4 cars Oregon, 1 car Washington arrived. Market very strong. New stock: Stockton, Burbanks, fancy and special brands, 6.50. Idahos, Russets, 6.50; bakers, 6.50. Local stock, lug boxes, 2.00@2.25; local White Rose, mostly 5.75@6.00.

RHUBARB—Local stock scarce, mostly 2.00@2.25 box.

SPINACH—Per dozen, 25@30.

SWEET POTATOES—Market firm; lugs, 1.50@1.75.

TANGERINES—No carlot arrivals. California stock, 7½@9 per lb.

TOMATOES—3 cars Mexico arrived. Market stronger. Mexicans, crates, best, 2.25@2.50, mostly 2.00; lugs, repacked, 2.00@2.50; originals, 1.75@1.85.

TURNIPS—No carlot arrivals. Per doz., 55@60; per sack, 3.25@4.00.

POULTRY—Prices to producers:

Hens, 3 lbs. and under, per lb.	$ .35
Hens, 3 lbs. and up to 3⅝ lbs., per lb.	.35
Hens, 3⅝ lbs. and up, each per lb.	.37
Hens, colored, 4 lbs. and up, each per lb.	.38
Broilers, 1 to 1½ lbs., each, per lb.	.40
Broilers, over 1½ lbs. and up, each, per lb.	.44
Fryers, 2¼ to 3 lbs. each, per lb.	.40
Roasters, soft bone, over 3 lbs. and up per lb.	.38
Old cocks, per lb.	.20
Stags, per lb.	.20
Ducklings, Pekins, 3½ lbs., and up, each, per lb.	.33
Ducklings, other than Pekins, 3¼ lbs. and up, per lb.	.30
Old ducks, 3½ lbs. and up, each per lb.	.28
Geese	.25
Young Tom turkeys, 13 lbs. and up, lb.	.44
Hen turkeys, dressed, 7 lbs. and up, each, per lb.	.41
Hen turkeys, 8 lbs. and up, each, per lb.	.40
Young Tom turkeys, dressed, 12 lbs. up, each, per lb.	.50
Old Tom turkeys	.40
Old Tom turkeys dressed, per lb.	.41
Squabs, 9 lbs. per doz. and under, per lb.	.45
Squabs, over 9 lbs. and up per doz., lb.	.47
Old pigeons, per doz.	1.00
Belgian hare, 3 to 3½ lbs. each, per lb.	.20

CORN FUTURES SOAR TO NEW HIGH LEVEL.

NONTAXABLE DIVIDEND DECISION BY SUPREME COURT CREATES ACTIVITY.

[EXCLUSIVE DISPATCH.]

CHICAGO, March 8.—Grain markets were nervous today with an advance to high levels on all corn futures except May, and closed at a fair reaction from the top. Net gains were 2 to 3 cents on corn, ⅝@1⅛ cents on oats, unchanged to ¼ cent higher on rye and 1½ cents higher on barley. Southwestern markets were weaker on corn and the northwestern markets and Winnipeg also lagged as compared with Chicago.

Efforts of the bears to check the bulge in corn were without avail, the lowest prices being made early and the highest toward the last. All deliveries with the exception of May sold at a new high on the crop. Many of the local traders sold heavily around $1.46 for May and profit-taking was strongly in evidence, but after the decision of the Supreme Court that stock dividends were not taxable, there was a stampede of the bears.

While oats futures advanced with corn to within a fraction of the highest price of the season the uncertain tone was distinctly heavy, due to persistent selling by longs. Closing trades were on a reaction of ⅛@¼ cent from the top.

The government report on farm reserves showed the most remarkable disappearance of grains during the past winter in the history of the trade. From July 1 to March 1 there were 646,000,000 bushels of wheat consumed or exported, compared with 590,000,000 bushels the previous season, although exports have been 60,000,000 bushels less than last year and supplies at the beginning of the season were 57,000,000 bushels more.

Consumption of corn aggregated 1,893,000,000 bushels in the last four months, or 131,000,000 bushels more than last year. Oats consumption was 1,038,000,000 busels, or 10,000,000 bushels in excess of two years ago and 9,000,000 more than last year. The range:

	Open.	High.	Low.	Close.
Corn—				
March	1.53	1.54	1.51½	1.54
May	1.45	1.48¼	1.44¼	1.47⅝
July	1.38⅛	1.41⅝	1.38¼	1.40⅞
September	1.35½	1.38⅜	1.34⅝	1.36⅞
Oats—				
May	.83⅝	.81½	.83	.84¼
July	.76½	.77⅛	.76½	.76⅞

NEW YORK GRAIN MARKET.

[BY A. P. NIGHT WIRE.]

NEW YORK, March 8.—Wheat, spot, steady; No. 2, 2.60, nominal, f.o.b. steamer.

Corn, spot, firmer; No. 2 yellow, 1.78¼, and No. 2 mixed, 1.77¼, c.i.f. New York, 15-day shipment.

Oats, spot, barely steady; No. 1 wheat, 1.04½.

MILO IS 25 TO 50 CENTS PER TON HIGHER.

While no sharp advances were made by milo or barley during the course of trading on the local grain exchange yesterday the market was very firm, with a fair degree of buying in evidence. The interest of traders centered on the more distant futures, nearer deliveries being in small demand. Barley for immediate shipment made advances of 25 cents per ton, while the ... unchanged, with sales in all May delivery at $2.42½, the price of Saturday's mar... ...diate shipment milo was unchanged to 50 cents per ton up, with ... gains of 25 cents per ton. There were no sales of milo transacted. During the call 200 tons of barley changed hands, with a car of No. 3 eastern milo and kafir in bulk bringing $2.53⅛.

DAILY BOARD QUOTATIONS.

Arrivals—Wheat, 10; barley, 6; corn, 3; milo maize, 1; kafir corn, 10; flour, 5; C. S. and Products, 1; poultry feed, 1; miscellaneous, 2; total, 39. Hay, 13.

	Bid.	Asked.
Corn, sacked—		
No. 3 yellow	$ 3.16¼	$ 3.26¼
Miscellaneous—		
Egyptian corn	3.40	....
Eastern kafir, No. 3	2.51¼	2.58⅝
No. 3 eastern milo, bulk	2.52½	2.60
Wheat, mixed feed—		
Northern water	45.75	47.50
Utah-Idaho S. B. div.	48.25	51.00
Milo maize, car lots—		
On track	3.00	....
10-day shipment	3.02½	3.05
15-day shipment	3.02½	3.05
20-day shipment	3.02½	3.05
Barley—		
On track	3.35	....
In transit	3.42½	....
10-day shipment	3.45	3.55
15-day shipment	3.47½	3.57½
20-day shipment	3.45	3.55

FUTURE DELIVERY—100-TON LOTS.

	Bid.	Asked.
Milo maize—		
First half March	$3.01¼	$3.10
Second half March	3.02½	3.07½
All April	3.03⅝	3.10
All May	3.05	3.15
Barley—		
First half March	3.40	3.55
All May	3.41¼	3.43⅝
All June	3.02½	3.05
All July	2.97½	3.05
All August	2.97½	3.02½

YESTERDAY'S SALES.

No. 3 mixed milo and kafir—	
1 car, bulk	$2.53⅛
Barley—	
200 tons all May	3.42½

CHICAGO MARKET.

	Open.	High.	Low.	Close.	Yestdy.
Corn—					
March	1.51½	b1.54	1.51½	1.54b	1.51b
May	1.45	1.48½	1.44½	1.47½	1.44½
July	1.38	1.41⅝	1.38½	1.40⅞	1.38½
Oats—					
May	83⅝	84½	83	84¼	82¼
July	76	77½	76½	76⅝	76½
Barley—					
May	1.48⅝	....	....	1.49⅝	1.48¼

SAN FRANCISCO MARKET.

Barley—	Open.	High.	Low.	Close.	Yestdy.
May	....	....	3.60b	3.62½a	3.63
Aug.	....	....	....	2.97½b	2.97¼
Dec.	....	....	2.95b	3.00a	2.95

CANE SUGAR DROPS IN SAN FRANCISCO.

[BY A. P. NIGHT WIRE.]

SAN FRANCISCO, March 8.—Cane sugar dropped from 15 to 14 cents wholesale on the market here today due to large Cuban receipts in the New York market, according to an announcement from the refiners today.

NEW YORK, March 8.—Raw sugar firm; centrifugal, 11.54. Refined steady; fine granulated, 14.00@16.00.

NEW YORK METAL MARKET.

[BY A. P. NIGHT WIRE.]

NEW YORK, March 8.—Copper quiet; electrolytic, spot and first quarter, 18.75; second quarter, 19.00. Iron steady; No. 1 northern, 47.00@48.00; No. 1 northern, 45.00@46.00; No. 2 southern, 43.00@44.00. Antimony, 11.87½. Lead strong; spot, 9.25 bid. Zinc weak; East St. Louis delivery, spot, 8.85 bid, 8.55 asked.

LATEST ALFALFA PRICES.

The alfalfa market yesterday was good. According to the quotations given out at the office of the Alfalfa Growers of California the following prices ruled f.o.b. Los Angeles: Choice alfalfa, 38.00@39.00 per ton; choice dairy alfalfa, 36.00@38.00; No. 1 dairy alfalfa, 33.00@36.00; No. 1 alfalfa, 34.00@36.00; standard dairy, 33.00@34.00; standard alfalfa, 30.00@33.00.

SHIP STORES.

[BY A. P. NIGHT WIRE.]

SAVANNAH, March 8.—Turpentine firm, 1.96; shipments, 250; stock, 5263.

Rosin firm; sales, 695; receipts, 55; shipments, 300; stock, 2756.

Quote: B, 17.00; D, E, F and G, 17.50; H, 17.60; I, 17.75; K, 18.00; M, 18.25; N, 18.50; WG and WW, 18.55.

6% BONDS

The Southern California Edison Company 6% Gold Bonds maturing February 1st, 1944, are secured by a general mortgage on all their property.

These bonds are a legal investment for Savings Banks in California, and are exempt from all personal property taxes in this State.

We are offering these bonds on a very attractive basis in denominations of $100, $500 and $1000, and we are able to make prompt delivery of same to purchaser.

Price 96 which will yield over 6.30%

BOND & GOODWIN
Members New York Stock Exchange
Title Insurance Building
Telephone Broadway 75
Boston New York · Chicago San Francisco · Philadelphia Minneapolis · Seattle Portland

Many Widows

are now working to support themselves because their husbands thought that they could get rich quickly by speculation.

Where one is lucky enough to win by speculation, many lose their capital.

Success in a speculative venture has often been the financial ruin of a man. He is then never satisfied to accumulate slowly but surely, and takes chances which eventually lead to heavy losses.

The speculative habit is usually formed in early life when men are not conservative. If successful in speculation, such men take chances later in life, and if they lose it is often too late for them to recoup their losses.

Every man wants to protect his family. He can do so by investing his surplus funds in high-grade securities through a conservative investment house.

We cannot help you get rich quickly by foretelling the future ups and downs of the stock market. We can help you to invest your surplus funds safely so that you can be assured of a regular income for yourself and family.

Write, call or telephone for our latest list of investment securities

BLYTH, WITTER & CO.
U. S. GOVERNMENT, MUNICIPAL AND CORPORATION BONDS
521 Trust and Savings Bldg. Phone Broadway 327
LOS ANGELES
PASADENA 614 Chamber of Commerce Bldg. · SAN DIEGO 624 First National Bank Bldg.
SEATTLE · SAN FRANCISCO · NEW YORK

MARCH FIFTEENTH
is the last day to file your
INCOME TAX STATEMENT

Start now to revise your list of securities so as to receive the greatest *net* yield this coming year. Corporation bonds may often be advantageously exchanged for tax exempt securities or vice versa, according to the size of your income. We would appreciate the opportunity to make suggestions for your individual problem.

TORRANCE, MARSHALL & CO.
111 West Fourth Street · Los Angeles

Dividend Payment Each Month
We recommend for diversified investment the following
7% and 8%
Cumulative Preferred Stocks
whereby purchaser will receive a dividend payment each month
Average Yield of Over 7.39%
Exempt From Federal Normal Income Tax

San Diego Consolidated Gas & Electric Company 7%
Great Western Power Company of California 7%
Wickwire-Spencer Steel Corporation 8%
Spicer Manufacturing Corporation 8%
Hercules Foundries Incorporated 8%
Sherwin-Williams Company 7%
The Palmolive Company 7%
Heyman-Weil Company 7%

STEPHENS & COMPANY
Telephone Broadway 877
521 South Spring Street
Los Angeles
San Francisco · San Diego

57 Per Cent Hydro-Electric

57 Per Cent. of the electric output of Consumers Power Company of Michigan comes from its hydro-electric plants. 74 communities served.

The bonds or debentures of this company offer an attractive investment.

General and Refunding 7's .... 7.25% basis
Debenture Serial 7's .... 7.75% basis

Complete illustrated circular sent on request for LT-290.

The National City Company
Correspondent Offices in Over 50 Cities
LOS ANGELES—507 S. Spring St.
PASADENA—Citizens Savings Bank Bldg.
SAN DIEGO—402 Union Bldg.
Bonds · Preferred Stocks · Acceptances

STEVENS, PAGE & STERLING
STOCKS AND BONDS
PRIVATE WIRES TO NEW YORK.
T. C. Stevens · James R. Page · E. C. Sterling
61872—Pico 3076 · 410 Van Nuys Bldg.

Wm. R. Staats Co. DEALERS IN MUNICIPAL AND CORPORATION BONDS
ALSO EXECUTE COMMISSION ORDERS IN LISTED SECURITIES
SAN FRANCISCO · Los Angeles, 400 W. Fourth St. · PASADENA

NEW YORK STOCK EXCHANGE

[BY A. P. NIGHT WIRE.]

NEW YORK, March 8.—The long awaited decision of the U. S. Supreme Court which declared stock dividends free from taxation turned today's stock market from early irregularity to feverish activity and absolute buoyancy in the later dealings.

Gross gains in a wide variety of issues, comprehending all the leaders and many specialties, ranged from five to forty-three points, final prices for the most part being within easy distance of highest levels. The movement, which derived much of its strength from extensive covering of short contracts, was accompanied by reports that many corporations would soon announce substantial increase of disbursements to shareholders.

It is believed that many of the industrial companies which added enormously to their earnings during the war, contemplate splitting up their high-priced shares, with attendant benefits in the form of "extra dividends."

Today's advance was preceded by a severe reaction, the market dropping from three to eleven points as a result of incorrect report of the court decision by the news agencies operating in the financial district.

Publication of the Associated Press summary effected a rapid readjustment of values, the market rising almost steadily in the last two hours, when rails, hitherto backward, also made material gains.

Trading was in largest volume of any session in many weeks, aggregating 1,750,000 shares.

Other developments included a moderate reaction in foreign exchange, an easier trend to call money, another $3,000,000 gold shipment from Canada and engagement of $1,250,000 gold from South Africa via London.

Bonds were irregular at the outset, but hardened later on the rise of stocks. Sales, par value, $13,000,000. Old United States bonds were unchanged on call.

STOCK QUOTATIONS IN NEW YORK CITY.

[Furnished by Logan & Bryan, Members New York and Boston Stock Exchanges, Van Nuys Bldg., Los Angeles.]

NEW YORK, March 8.—Following are the closing prices, sales, and high and low quotations today:

Sales.	Stocks—	High.	Low.	Closing bid.
1,100	Ajax Tire	76	74½	76
1,200	Alaska	2	1⅞	1⅞
5,600	Alaska Juneau	2½	2	2½
200	Atlantic Coast Line	98	95⅝	98
1,100	Atlantic Gulf & W. I.	157½	145½	157½
5,000	Allis Chalmers	43½	40	42⅝
400	Alloy Steel	44⅛	43½	44⅝
500	Am. Beet Sugar	83½	80½	83
11,000	Am. Car & Fdy. Co.	137½	131½	137
1,200	Am. Car & Fdy. pfd.	113	113	112½
6,700	Am. Can Co.	44	42	44½
800	Am. Cotton Oil	45½	43	44
600	Am. Drug Syndicate	13	12⅞	12⅞
1,100	Am. Hide & Leather	21⅞	20½	21⅝
4,600	Am. Hide & L. pfd.	109	96½	104½
200	Am. Ice Sec. com.	43	42	41½
10,500	Am. Int'l Corp.	96⅞	92½	96⅝
2,000	Am. Linseed	80⅝	78⅝	80⅝
34,400	Am. Locomotive	99	94	98
5,500	Am. Ship. & Com.	23⅝	22¼	23⅛
6,400	Am. Steel Fdy. com.	44⅞	42½	46¼
1,500	Am. Smelt. & Rfg. Co.	64	62⅛	64
1,600	Am. Sugar	130	127	130
200	Am. Sugar pfd.			114½
6,100	Am. Sumatra Tobacco	88	85½	86⅝
1,400	Am. Tel. & Tel. Co.	99	98⅛	98⅝
200	Am. Tobacco Co.			225
6,100	Am. Tobacco Sec.	58⅝	55⅞	57⅞
700	Am. W. Paper pfd.	44	43⅞	44
37,400	Am. Woolen	129	113	122
200	Am. Woolen pfd.	102	102	102½
1,000	Am. Zinc & Lead	20½	19½	19⅞
100	Am. Zinc & Lead pfd.	53½	53½	53½
4,900	Anaconda	58½	57	58¾
4,600	A. T. & Santa Fe	84⅝	82½	84¾
146,700	Baldwin Locomotive	120	108½	119⅞
4,100	Baltimore & Ohio	37⅞	34½	37
200	Balt. & Ohio pfd.	47½	47	47
1,800	Bethlehem Motors	22	21	22½
100	Beth. Steel com.	86	86	86
17,600	Bethlehem Steel "B"	92	86¾	91⅛
200	Beth. Steel pfd 8s	113	112½	112½
200	Booth Fisheries	10⅞	10⅝	10½
200	Butte & Superior Cop.	26⅞	25½	25
200	Brooklyn R. T.	13⅜	13⅜	13⅝
100	Caddo Oil	22½	22½	21⅝
1,500	California Packers	73⅞	71¾	73½
2,300	Cal. Petroleum Co.	36⅝	33⅜	36⅜
2,700	Canadian Pacific	122¾	120⅛	122⅜
4,400	Central Leather	84⅝	81	83⅞
1,600	Cerro de Pasco	49	48	49
16,500	Chandler Motors	139¼	125	137
1,300	Chesapeake & Ohio	58	55½	57
600	Chile Copper	17¼	17	16⅞
700	Chino Copper	34	33¼	33⅞
100	C. & G. W.	10	9⅞	10
1,200	C. & G. W. pfd.	28½	27⅛	26
6,000	C. & N. W.	87	86	86⅛
7,700	C. M. & St. Paul	40	37⅞	39⅛
6,300	C. M. & St. Paul pfd.	59	55⅞	58
41,800	Crucible Steel com.	228	191	226
700	Coca Cola	37	36⅝	37
200	Colo. Fuel & Iron	40	39⅞	39⅝
200	Columbia Gas	56⅝	55⅝	56⅝
8,300	Columbia Graphophone	47½	41⅞	47⅛
200	Consolidated Gas	81⅞	81⅝	81½
1,400	Cont'l Candy	10½	10	10⅛
1,400	Cont'l Can com.	85	85	85
200	Cons. Textile Corp.	28	27⅞	27⅜
1,600	Corn Products	87⅞	83⅞	87⅛
200	Corn Products pfd.			104⅞
2,200	Cuba Cane Sugar	44	42⅝	43⅞
200	Cuba Cane Sugar pfd.			80⅞
400	D. & R. G.	7⅛		7⅛
2,700	D. & R. G. pfd	15⅞	14½	15⅞
6,500	Endicott Johnson	110½	106⅞	108
2,000	Erie	14⅛	14⅛	14⅜
3,300	Erie 1st pfd.	24⅝	23	24⅜
200	Erie 2nd pfd.			16⅞
1,800	Famous Players	79⅞	[illegible]	78⅛
9,800	Fisk Tire & Rubber	39	37⅞	38⅞
400	Gaston Williams	16⅝	16	16½
600	General Cigars	68⅞	68⅞	68½
500	General Electric	168	160	166
79,400	General Motors com.	302	260	300
6,800	Goodrich Rubber Co.	72½	69	72⅜
700	Goodrich Rubber pfd	94	92⅞	94
3,200	Great Northern pfd.	79	77⅛	78½
2,200	Great No. Ore Ctfs.	38⅞	37½	38⅜
100	Granby Copper	37	37	[illegible]
1,800	Gulf States Steel	67½	65	67
2,200	Hupp Motors	14⅝	14	14⅜
3,500	Haskell Barker	61⅞	58	61⅜
400	Illinois Central	88	87⅞	87⅞
1,700	Inspiration Copper Co.	54⅝	52¾	54⅛
8,000	Industrial Alcohol	87	80¼	86⅛
2,200	Int'l Harvester com.	126	121	124¾
2,300	Int'l Nickel	21½	21	21⅝
7,800	Int'l Paper	77⅝	73⅛	77⅜
400	Inter-Met. Corp. pfd.	13	13	13
6,400	Int'l Marine	35¼	34¼	35⅛
4,700	Int'l Marine pfd.	91⅝	88¼	91⅝
1,400	Interstate Callahan	20	19⅝	[illegible]
100	K. C. Southern	15½	17⅛	17⅝
1,200	Kennecott Copper	29	28⅛	28⅝
1,700	Kelly Springfield com.	121⅞	115⅝	121
14,100	Keystone Tire Co.	41⅞	37⅞	40⅝
6,400	Lackawanna Steel	74⅞	71⅝	74½
600	Louisville & Nashville	103⅛	103⅛	103⅝
8,000	Lee Tires	35½	33⅛	34⅞
1,100	Lehigh Valley	46¼	43½	46⅞
200	Lorillard Tobacco Co.	135	159½	160
200	Maxwell Motors		28	28
3,800	May Dept. Stores com.	127	120	125
23,000	Mex Petroleum Co.	181½	173	180¼
1,000	Miami Copper Co.	23	22½	22½
11,000	Middle States Oil	34⅝	33¼	34½
7,200	Midvale Steel	48	45⅜	47⅞
1,900	Minn. & St. L.	18⅛	17⅛	17⅞
500	M. St. P. & S. S. M.	73½	72	73½
3,500	M. K. & Texas	10⅝	9½	10
3,500	M. K. & Texas pfd.	16⅛	16	15½
11,800	Missouri Pacific	30⅞	27½	29⅞
800	Missouri Pacific pfd.	47⅝	45½	46⅝
400	National Lead	78⅞	77⅜	79
100	National Biscuit	115	115	115
500	National Enamel	74½	72	74
400	N. Y. Air Brake	97⅝	97	97
10,800	N. Y. Central	74	70⅝	73⅝
1,000	Nova Scotia Steel	60⅝	58⅞	60
32,200	N. Y., N. H. & H.	33⅛	31⅜	35
300	N. Y., Ont. & W.	20	20	20⅛
100	Norfolk & Western			93⅛
900	North American	58¼	52	55
4,800	Northern Pacific	80⅞	77⅜	80¼
3,000	Ohio City Gas	45⅛	44½	45⅛
800	Oklahoma Producers	5⅝	5⅜	5⅜
700	Ontario Silver	8⅝	8	7⅞
2,000	Otis Steel	31⅛	29⅝	30⅞
100	Pacific Gas & Electric	48¼	48¼	48⅛
200	Pacific Tel. & Tel.	41	40	41
35,700	Pan-American com	92	85⅝	90
2,100	Pan-American "B"	85	81	84½
3,700	Penn. R. R. Co.	42⅝	42¼	42⅜
2,600	People's Gas	38	36⅞	37⅞
8,700	Pere Marquette com.	30⅞	28⅞	30½
400	Philadelphia Co.	37⅞	37⅞	37½
32,000	Pierce-Arrow com	58⅞	54	57½
400	Pierce-Arrow pfd	99⅞	99⅝	99⅛
2,400	Pierce Oil com.	18⅞	18⅛	18⅜
500	Pittsburgh Coal	57	56	57
600	Pittsburgh Coal pfd.	90	89⅝	91
800	Pitts. & W. Va. com.	28⅞	28	28½
500	Pressed Steel Car	95⅞	93⅝	95⅛
200	Pressed Steel Car pfd.	102⅞	102½	102⅞
500	Pond Creek	19½	19	19½
200	Puente Allegre Sugar	80⅛	79⅛	80⅛
1,200	Pullman	116	114½	116
17,000	Ray Consolidated	19	18½	18¾
1,100	Ry. Steel Spring Co.	96	95	96
18,300	Reading	77⅛	73⅜	77⅛
40,500	Republic I. & S.	95⅞	87⅛	95⅛
400	Republic Truck	40	38⅞	40
37,100	Rock Island	41	35⅞	39⅛
500	Rock Island 7th	76	73⅞	75
400	Rock Island 6th	65	64⅝	64
12,000	Royal Dutch, N. Y.	101⅝	99	101
400	Rumley com	40⅛	39⅝	40
100	Rumley pfd			68⅛
1,400	Saxon Motors	16⅝	16	16
400	Seaboard Air Line pfd.	18⅞	18	18
1,200	Sears-Roebuck Co.	225	218	224
34,700	Sinclair Oil	42	40⅛	41⅛
3,300	Shell Trans. & Trading	81	79⅝	80
3,300	Sloss S. S. & I. Co.	72½	71	72
14,100	St. L. & S. F. com.	25	22	24⅝
1,300	Do. 1st pfd.	32	31⅛	31
200	St. L. & S. W.	17⅝	17	17⅝
300	St. L. & S. W. pfd.	28⅝	27	28⅛
42,300	Southern Pacific	99	95	99
16,200	Southern Railway	23⅞	23⅛	23
300	Southern Ry. pfd.	57½	56	57⅛
2,900	Stromburg Carburetor	65	61	64
50,900	Studebaker com	91	84½	90⅛
100	Studebaker pfd			100
7,100	Stutz Motors	129	125⅛	129⅛
1,000	Tennessee Copper	10⅛	10⅛	10⅜
10,200	Texas Oil	185	177	184
3,800	Texas Pacific	39	35⅞	38
3,800	Tobacco Products	85⅛	83⅛	85⅛
3,600	Transcontinental Oil	26	24⅞	25⅞
2,200	Union Oil of Delaware	34¼	33	34⅜
5,700	Union Pacific	122	119⅞	121⅞
100	Union Pacific pfd.			68
300	Utah Copper	73	71⅞	73
4,400	United Food Products	64	62	63
1,000	United Fruit	199⅞	183	199⅞
13,400	United Retail Stores	72⅝	69	72½
1,100	United R. R. of S. F.	11¼	11	11⅛
5,100	U. S. Realty & Cons.	40⅛	48½	48⅝
70,400	U. S. Rubber	107	96½	105½
100	Do. 1st pfd.	111	111	111
191,300	U. S. Steel Cor.	100⅞	95⅞	100¼
1,200	U. S. Steel Cor. pfd.	112	111⅞	111⅞
400	U. S. Smelting	67¼	67⅛	67
1,200	Va.-Car. Chemical Co.	66¼	65⅞	65⅞
1,200	Vanadium Steel	48⅞	47⅛	48⅜
200	Wabash	9½	9¼	9⅛
6,400	Wabash "A"	30⅝	27⅞	29⅜
200	Wells-Fargo Express	52	51⅞	52
1,900	Western Union	85⅞	85⅛	85½
2,500	Westinghouse	52	51⅜	51⅞
2,000	Western Md. com.	11⅛	10⅝	11⅛
800	Western Pacific com.	26	25⅞	25
1,000	W. & L. E.	13⅝	12⅞	13⅝
100	Do. 1st pfd.	21	21	21⅛
4,500	White Motors	56⅛	53⅝	55⅝
7,700	Willys Overland	25	24⅛	24⅜
100	Wilson Co. com.	68	68	68
2,900	Worthington P. com.	80	73	78

Total sales of stocks—1,719,600 shares.
Total sales of bonds—$13,715,000.
Money—Opened at 8 per cent.; closed, 7 per cent.; ruling rate, 7 per cent.; last loan, 7 per cent.; highest, 8 per cent.; lowest, 7 per cent.

NEW YORK CURB CLOSE.

[Furnished by Logan & Bryan, Members New York and Boston Stock Exchanges, Van Nuys Bldg.]

NEW YORK, March 8.—Closing quotations:

	Close Bid.	Close Ask.		Close Bid.	Close Ask.
Industrials—			Sapulpa	5⅞	6⅛
Air Redtn.	42	45	Sequoyah	7-16	½
Aetna Exp.	8	8½	Island Oil.	4⅝	4⅞
Chevrolet	200	500	Marland	5¼	5½
Curtis Aero.	7	10	Mining—		
Holly	45	50	Big Ledge.	⅝	7-16
Do. pfd.	90	100	B. & N. Y.	½	⅝
Lake Torp.	2	3	Cal. & J.	3-16	¼
Maxim	—	⅛	Caledonia	34	36
Sub. Boat	17¼	17⅝	Can. Cop.	1⅛	1¼
United M.	40	60	Cons. Ariz.	7-16	11-16
U. S. Steamship	3⅝	3½	G. Monster.	¼	⅝
Wright-M.	3	5	Hecla	4⅛	4¼
Peerless	42	45	Howe S.	3½	4¼
Dictagraph	2	8	Iron Blos.	⅝	½
Oils—			J. Verde	7-16	½
Barnett	½	2	Kerr Lake.	32	34
Bos. & Wyo	1⅛	1 3-16	Magma Cop	33	36
Cosden	8⅝	8⅞	Mason Val.	2	3
Do. new.	42	44	Motherlode, old	48	55
Elk Basin.	9¼	9⅝	Do. new.	5	5¼
Fed. Oil	3⅞	4	Nipissing	10⅝	11⅛
Glen Rock.	3¼	3⅝	Ohio Cop.	3-16	½
Met. Pet.	2⅝	3	Ray Herc.	1	1⅛
Merritt	18⅝	19¼	Stewart	17	20
Midwest Ref.	159	160	Success	5	7
Midwest Oil	1⅛	2	Tono. Ex.	2⅛	2⅝
Do. pfd.	1½	2⅛	Yerrington	2	4
Northwest	40	45	Cons. Cop.	4⅝	4½
Okmulgee	½	⅝			

OIL STOCKS.

[Furnished by A. H. Crary & Co., 119 West Fourth street, Los Angeles.]

NEW YORK, March 8.—Closing quotations:

	Close Bid.	Close Ask.		Close Bid.	Close Ask.
Anglo	28½	29	S. W. P. P.	87	90
Borne S.	420	440	S. Oil Cal.	824	828
Buckeye	92	94	S. Oil Ind.	725	750
C'brough	230	240	S. Oil Kan.	570	595
Continental	525	600	S. Oil Ky.	409	425
Crescent	32	34	S. Oil Neb.	480	500
Cum'land	140	150	S. Oil N. J.	745	755
Eureka	38	43	S. Oil N. Y.	445	455
Galena	63	68	S. Oil Ohio	500	515
Do. pfd.	99	102	Swan & F.	95	100
Ill. Pipe	165	168	Union T.	122	126
Ind. Pipe.	96	98	Vacuum	300	410
Nat. Tran.	29	32	Wash'ton	37	42
N. Y. Tran.	182	188	Inter. Pet.	69	72
N. Pipe	100	104	C'brough	106	109
Ohio Oil	350	370	Galena new pfd.	95	98
P. M. Fuel	56	60	S. Oil N. J. pfd.	113⅛	114⅛
Prairie Oil	640	665	S. Oil Ohio pfd.	108	109
Prairie P.	230	240			
Solar Refg.	340	360			
S. Pipe	148	153			
S. P. Oil	325	335			

MINING QUOTATIONS IN SALT LAKE CITY.

[EXCLUSIVE DISPATCH.]

SALT LAKE, March 8.—Closing quotations:

	Close.		Close.
Alta Mich.	.06	Moscow	.09
Antelope Star	.01¼	Michigan Utah	.06¼
Alta Con.	.12	New Quincy	.09¼
Bullion	.07	Opohongo	.02½
Central Eureka	.08	Orig. Bannack	.01
Cedar Talisman	.02	South Standard	.32
Columbus Rexall	.59	Sells	.15¼
Colorado Con.	.09	Syndicate	.03¼
Crown Point	.08	S. K. Coal	2.15
Emma	.13¼	S. K. Con.	1.95
Empire Mines	.10½	Sioux Con.	.04⅜
Empire Copper	.40	Silver Shield	.02
Eureka Mines	.09¼	S. Hecla Ex.	.04
Gold Chain	.11	S. Iron Blos.	.05
Great Western	.08	Tintic Central	.05¼
Home Run	.01¼	Tintic Standard	6.00
Hope of Israel	.04½	T. Drain Tun.	1.85
Iron Blossom	.45	West Toledo	.07½
Indian Queen	.01	Walker Mining	4.10
Iron King	.37		

HOME AND FOREIGN BOND QUOTATIONS.

[Furnished by the National City Co. of California, 507 South Spring street.]

LOS ANGELES, March 8.—Following are closing quotations on domestic and foreign bonds held in this city:

Security and Maturity—	Close Bid.	Close Asked.
Am. Tel. & Tel. 6s, Feb. 1, 1924	94½	94⅝
Am. Tobacco 7s, Nov. 1, 1922	101¾	102¼
Anaconda 6s, Jan. 1, 1929	94⅞	95¼
Anglo-French 5s, Oct. 15, 1920	97⅞	98⅛
Armour 6s, June 15, 1923	99⅞	101
Bethlehem Steel 7s, July 15, 1923	99⅝	100¼
British 5½s, Nov. 1, 1921	95⅞	96
British 5½s, Feb. 1, 1937	86⅛	86½
Canadian 5½s, Aug. 1, 1921	97	97⅝
Canadian 5½s, Aug. 1, 1929	91¼	93⅞
City of Paris 6s, Oct. 15, 1921	90⅞	91¼
Cudahy 7s, July 15, 1923	99⅝	100¼
Federal Farm 4½s, 1939	96⅞	98½
Federal Farm 5s, May 1, 1939	99¼	101
Illinois Central 5½s, Jan. 1, 1934	90	91¼
Inter. R. T. 7s, Sept. 1, 1921	67	69
Inter. R. T. 5s, Jan. 1, 1966	52½	53
Liggett & M. 6s, Dec. 1, 1921	98⅝	98⅝
Moline Plow 7s, Sept. 1, 1923	96¼	100½
Penn. R. R. 5s, Dec. 1, 1968	88½	89
Proctor & G. 7s, March 1, 1922	100⅝	101⅛
So. Cal. Ed. 7s, Jan. 15, 1921-28	97	99¼
Swedish Gvt. 6s, June 15, 1939	91½	92
Swift 6s, Aug. 15, 1932	98⅝	99¼
U. S. Rubber 7s, Dec. 1, 1923	102	103

FOREIGN EXCHANGE: LOCAL QUOTATIONS.

Following are the foreign exchange rates upon which local business was transacted yesterday, as compiled for the foreign exchange department of the Farmers' and Merchants' National Bank:

	Exchange rate.
London, per pound sterling	3.61
France, per 100 francs	7.23
Germany, per 100 marks	1.13
Italy, per 100 lire	5.51
Holland, per 100 guilders	36.80
Sweden, per 100 kronor	19.25
Norway, per 100 kroner	17.15
Spain, per 100 pesetas	17.40
Czecho-Slovakia, per 100 kronen	1.11
Greece, per 100 drachmas	11.45
Bulgaria, per 100 leva	2.08
Poland, per 100 Polish marks	.69
Rumania, per 100 lei	1.58
Belgium, per 100 francs	7.55
Jugo-Slavia, per 100 kronen	.83
Switzerland, per 100 francs	16.81
Serbia, per 100 dinars	3.03
Denmark, per 100 kroner	15.65
Finland, per 100 finmarks	4.78
Hongkong, per 100 local currency	98.25

Buying rates—Great Britain, sight, 3.54; Canadian, sight, 15⅝ per cent. discount; Canadian currency, 20 per cent. discount.

PRODUCE RECEIPTS IN SAN FRANCISCO.

[BY A. P. NIGHT WIRE.]

SAN FRANCISCO, March 8.—Receipts: Flour, 15,810 quarter sacks; wheat, 1782 centals; barley, 4350 centals; oats, 992 centals; beans, 1441 sacks; corn, 125 centals; potatoes, 2943 sacks; hay, 150 tons; eggs, 77,250 doz.; hides, 175 in number; oranges, 6000 boxes.

Barley, spot feed, 3.40@3.45 per cental; wheat, hard white, No. 1, 3.66 per cental; oats, red feed, 3.20@3.25 per cental; rye, nominal at 3.25 per cental; corn, yellow, 3.00@3.25.

Hay, per ton, fancy wheat hay, 38.00@41.00; wheat or wheat and oat hay, 35.00@38.00; choice tame oat hay, 37.00@40.00; other oat hay, 33.00@37.00; wild oat hay nominal; barley hay nominal; alfalfa, 32.00@37.00; stock hay, 29.00@32.00; barley straw, 50@80 per bale.

Fruits and vegetables.

Citrus per box—Oranges, navels, 4.50@6.00; lemons, 3.50@5.75; grapefruit, 2.25@3.25; do., Arizona, 3.00@4.00; lemonettes, 2.50@3.00; tangerines, 2.50@4.00 per half orange box.

Tropical—Bananas, 8@10; fancy, 11 per lb.; pineapples, 4.00@6.00 per doz.

Pears nominal; apples, Newtown Pippins, 3½-tier box, 2.35@2.40; 4-tier box, 2.00@2.25; 4½-tier box, 1.60@1.90; Oregon Spitzenberg, 2.50@3.25; Oregon Newtown Pippins, 2.50@3.00; Arkansas Blacks, per box, 3.25; do., California, 2.00@2.25.

Apples, California, 2.00@2.25; rhubarb, hay stock, 7½@10 lb.; do., southern, 2.25@2.50 per box; alligator pears, 6.00@8.00 doz. for California, 4.00@7.00 per doz. for Tahiti.

Strawberries, 24@40 basket; bell peppers, southern, 10@15; do., Florida, 20@30; chili, Florida, 20@25; pimentoes, 8@10.

Squash, per large lug, cream squash, 75@100; do., Hubbard, 3@4 lb.; summer squash, per crate, 2.50@3.00; tomatoes, Mexican, 1.25@1.75 crate; do., fancy, repacked, 2.00@2.25 per 30-lb. lug; do., Florida, 20@25 lb.

Potatoes, new crop, street prices: River White, 5.00@5.50 per cental; do., Salinas, 5.50@5.75; sweet, 5@5½ lb.; Oregon Burbanks, 5.75@6.00; Oregon American Wonders, 5.75; Idaho Gems, 5.75.

Onions, white, 5.00 per cental on street; do., Australian brown, 5.00@5.25 on street.

Cucumbers, hothouse, 4.00@4.50 box for No. 1; 3.00@3.25 for No. 2; do., English, 3.00@3.25; do., Illinois, 3.50@4.00 doz.

Garlic, 22@25 lb.; do., Manchuria, 15@18 lb. Beans, poor stock, 12½ lb.; celery, 2.50@6.50. Artichokes, per doz., No. 1, 1.00; No. 2, 85; No. 3, 65.

Turnips, per sack, 1.75@2.00; carrots, 1.25@1.50; beets, 2.50.

Cauliflower, per doz., 65@1.00.

Lettuce, southern, 1.50@1.85; do., Sacramento, 1.00@1.65 crate; do., Imperial Valley, 2.00@2.25.

Peas, 8@10 for small; fancy varieties, 11@12. Sprouts, 6@7 lb.

Mushrooms, 75@1.25 small box.

Asparagus, natural growth, 10@15 lb.; fancy, 16@17.

Spinach, per lb., 4@7; do., crate, 2.00@2.25.

Endives, 25@40.

Green onions, 2.00 box.

Romain, per crate, 2.00@2.25.

CHICAGO EXCHANGE: PRICE RANGE, SALES.

[EXCLUSIVE DISPATCH.]

CHICAGO, March 8.—Range and sales on the Chicago stock Exchange today:

Sales.	Stocks—	High.	Low.	Close.	Previous close.
20	A. Decker & C44	37	37	37	35
10	Do. pfd	94	94	94	94¼
100	Albert Pick	40½	40½	40½	40
65	Am. Shipbldg.	115	102	115	102
9,535	Armour Leather	16½	15⅝	16½	16⅜
242	Do pfd	94½	94⅜	94½	94⅜
1,245	Armour pfd	102	99⅞	101	99⅞
10	Beaverboard	55½	55½	55½	55
75	Briscoe	63½	63½	63½	62⅝
755	Chi. El. Rys. pfd	6	5⅝	6	7
163	Cudahy	97⅞	97	97⅞	97
45	Com. Edison	106½	106½	106½	106½
20	Cont'l Motors	11⅜	11⅜	11⅜	12
15	Deere pfd	100½	100¼	100½	101
25	Great Lakes D.	90	89	90	85
10	Hartman	88	88	88	88
10	Holland Sugar	17½	17½	17½	16⅞
25	Hupp Motors	14	14	14	14
305	J. I. Case Plow	15¼	15	15¼	15
20	Libby	39	39	39	39¼
6,680	Mont. Ward	35	33½	34	34⅞
3,180	Nat'l Leather	14	13⅜	13⅞	13⅞
950	Orpheum	32½	31½	32½	32
20	Public Service	76	76	76	76
40	Do. pfd	88	88	88	88
35	Quaker Oats	255	255	255	255
94	Do. pfd	94½	94½	94½	94
900	Reo Motors	25½	24	25	24½
732	Sears-Roebuck	226	217	225	217
435	Shaw	68	66	68	66⅝
2,420	Stewart-W.	42¼	40½	41½	41
3,005	Swift	127	122	125	123
7,146	Swift Int'l	47	41½	45	43¼
45	Standard G. pfd	39	39	39	38¼
295	Thompson	47⅞	45	47⅞	44½
11,156	Union Carbide	72	64	71½	66½
1,630	Union Iron	60	55	60	56
100	Wahl	38½	38	38½	36⅞
2,475	West. Knitting	22	21½	22	21⅞
10	Wrigley	77	76	76	77

MONEY MARKET.

[BY A. P. NIGHT WIRE.]

NEW YORK, March 8.—Mercantile paper, 6½@6¾. Sterling, sixty-day bills, 3.56; commercial, sixty-day bills on banks, 3.56; commercial, sixty-day bills, 3.55½; demand, 3.59¼; cables, 3.60¼.

Government bonds steady; railroad bonds irregular.

Time loans strong; sixty days, ninety days, six months, 8½.

Further improvement occurred in sterling in the final dealings. Sterling sixty-day bills, 3.56⅜; commercial, sixty-day bills on banks, 3.56⅜; commercial, sixty-day bills, 3.56⅛; demand, 3.60¼; cables, 3.61; francs, demand, 13.77; cables, 13.75.

Call money easy; high, 8; low, 7; ruling rate, 8; closing bid, 7; offered at 8; last loan, 7; bank acceptances, 6.

Bar silver, 1.28¼. Mexican dollars, 99¼.

LONDON, March 8.—Bar silver, 78⅝d per ounce. Money, 3½ per cent.

CALIFORNIA DRIED FRUIT.

[BY A. P. NIGHT WIRE.]

NEW YORK, March 8.—Evaporated apples firm; western, 14@22; State, 18½@26½.

Prunes easy; California, 9½@29; Oregons, 11@20½.

Apricots weaker; choice, 25; extra choice, 29@30; fancy, 32.

Peaches firmer; standard, 18½@19; choice, 20@21½; fancy, 21@22.

Raisins quiet; loose Muscatels, 22½@25½; choice to fancy seeded, 21@22½; seedless, 22@29½.

LIBERTY BONDS AT THE FINAL PRICES.

[BY A. P. NIGHT WIRE.]

NEW YORK, March 8.—Prices of Liberty Bonds at 2:55 p.m. today were: 3½s, 95.60; First 4s, 90.32; Second 4s, 89.58; First 4¼s, 91.20; Second 4¼s, 89.78; Third 4¼s, 92.66; Fourth 4¼s, 90.08; Victory 3¾s, 97.50; Victory 4¾s, 97.50.

DAILY EASTERN CITRUS MARKETS

CITRUS FRUIT SHIPMENTS.
SOUTHERN CALIFORNIA.

	Oranges.	Lemons.
March 5	157	85
March 6, 7	263	29
Total cars to date this season	9,275	2,099
Total cars to same date last season	9,232	2,479

CENTRAL CALIFORNIA.

	Oranges.	Lemons.
March 4	1	0
March 5	0	7
Total cars to date this season	3,473	259
Total cars to same date last season	2,235	235

[EXCLUSIVE DISPATCHES.]

NEW YORK, March 8.—Seven cars of navels, three cars mixed navels, tangerines and lemons, and ten cars of lemons sold. Market is higher on navels. Lemon market is lower. Weather fair.

NAVELS—	Avge.	NAVELS—	Avge.	LEMONS—	Avge.	LEMONS—	Avge.
Orchard imp., NatO	$7.40	Iris, imp., DMx	6.55	Ambassador	3.40	Pitcher, VCx	2.75
Sunflower, imp., MOD	6.40	Lotus, OKx	6.40	Consul	2.90	Canna, RHx	3.80
Standard, imp., NatO	5.65	Old Baldy, imp., OKx	6.35	Wonderland, ECUx	3.30	Cosmos, RHx	3.00
Ambassador	5.35	Excell, imp., OKx	5.25	Hiddendale, ECUx	2.45	Shamrock, NOx	3.50
Biplane, imp., CMHO	5.00	Admiration, imp., OKx	4.60	Kaweah Maid, CCx	2.95	Caledonia, NOx	2.60
Gray Elephant	4.35	Miramonte, OKx	3.15	Baker, CCx	2.30	Albion, NOx	2.00
Maverick	4.05	Golden Cross, imp., OKx	5.80	Paul Neyron, Lavx	3.20	La Habra, NOx	3.25
Dirigible, imp., CMHo	4.05	Red X, OKx	4.10	Fuchsia, Lavx	2.80	TANGERINES—	Avge.
Alta Cresta, imp., AHx	7.65	Miramonte, imp., OKx	3.25	Tiger, SBx	2.65	Bear, OKx	2.80
Robusta imp., AH	6.15	Campana, SAx	5.70	Floral, SBx	2.20	Bear, OKx., (halves)	2.80
Hobo, imp., AHx	4.70	Buck, OKx	2.50	Mission, JFx	3.25	Old Baldy, OKx	4.50
Iris, DMx	6.25	Moose, imp., OKx	5.65	Panama, JFx	2.70	Excel, OKx	4.50
		Pronghorn, imp., OKx	4.00	Flower City, JFx	2.30	Orchard, NatO	3.15
				Red Hill, ORx	4.05	BLOODS—	Avge.
				Puritas, ORx	3.40	Maverick	1.95
				Dan Patch, Rivx	3.40	Ambassador	3.15
				Pony, Rivx	2.15	Bear, OKx	4.00
				Golden Bowl, VCx	5.55	Ambassador	2.5
				Silver Cord, VCx	3.95		

BOSTON, March 8.—Nine cars of oranges and three cars of lemons sold. Navel market is easier on large sizes, higher on medium to small sizes.

NAVELS—	Avge.	NAVELS—	Avge.	NAVELS—	Avge.	LEMONS—	Avge.
Blue Goose, THP	$6.25	Dreamflower, STx	4.30	Peasant, AHx	6.00	Pet, SDx	4.55
Mustang	4.90	Whittier, STx	5.10	Gold Buckle, RHx	5.75	Greyhound, SDx	3.90
El Verano, ACGx	6.30	Pico, STx	3.90	Belt, RHx	5.75	Red Shield, ACGx	4.15
Siesta, ACGx	5.45	Whittier, STx	5.60	Gold Buckle, RHx	6.20	Veritop, STx	4.65
Cock of the Walk, STx	5.05	Pico, STx	4.65	Lochinvar, RHx	6.05	Juicy-O, STx	4.00
		Kenilworth, AHx	7.00	Paul Neyron, Lavx	5.70	St. Regis, STx	3.10

CLEVELAND, March 8.—Five cars of oranges and three cars of lemons sold. Market is unchanged on oranges. Lemon market is lower.

NAVELS—	Avge.	NAVELS—	Avge.	NAVELS—	Avge.	LEMONS—	Avge.
Upland King	$5.95	Coyote, OKx	4.50	Paul Neyron, Lavx	4.30	Service, NOx	4.70
Upland Queen	4.80	Heart of Gold, SBx	5.45	LEMONS—	Avge.	Rex, NOx	4.25
Emperor, JFP	4.45	Yankee Doodle, SB	4.80	Reliable, NOx	3.75	Trail, ACGx	5.35
Paul Neyron, Lavx	6.15	Reality, SBx	4.20	La Habra, NOx	4.80	Canyon, ACGx	4.25
Quail, OKx	6.50	Altura, SBx	5.40	Reliable, NOx	4.30		

PHILADELPHIA, March 8.—Two cars of oranges and one car of lemons sold. Market is lower on oranges, unchanged on lemons.

NAVELS—	Avge.	NAVELS—	Avge.	NAVELS—	Avge.	LEMONS—	Avge.
Kenilworth, AHx	5.65	Iris, DMx	6.05	Jasmine, DMx	5.05	El Cajon, ELCx	4.70
Peasant, AHx	5.05	Violet, DMx	5.60			Grossmont, ELCx	4.25

PITTSBURGH, March 8.—Four cars of oranges and four cars of lemons sold. Market is higher on 176s to 324s, easier on balance navels. Market is easier on lemons.

NAVELS—	Avge.	NAVELS—	Avge.	LEMONS—	Avge.	LEMONS—	Avge.
Parrot, SAx	$6.20	Green Crown, ACG	5.35	Universal, STx	3.00	Hillcrest, ORx	3.70
Violet, DMx	6.25	Alhambra, STx	5.90	Cycle, FCx	3.15	Evergreen, ORx	3.05
Jasmine, DMx	5.30	Don Quixote, STx	5.60	Oriole, FCx	2.95	Mockingbird	4.50
Red Shield, ACGx	4.45	LEMONS—	Avge.	Lemon Hgts., ORx	4.35	Sunrise	3.70
		Whittier Spl., STx	3.45				

ST. LOUIS, March 8.—Five cars of oranges and two cars of lemons sold. Market is steady on oranges. Lemon market is easier.

NAVELS—	Avge.	NAVELS—	Avge.	LEMONS—	Avge.	LEMONS—	Avge.
Boy Blue, PC	$6.20	Pet, SDx	4.65	Quail, OKx	3.80	Justrite, Qx	3.90
Marigold, PC	5.34	El Capitan, SDx	4.85	Bonnie Bird, OKx	2.75	Minerva, Qx	3.60
Dirigible, CMHO	4.50	Wonderland, ECUx	5.75	Leader, Qx	4.10	Linwood, Qx	4.00
Daisy, Covx	5.75	Hiddendale, ECUx	5.20	Coyote, OKx	2.60	Eagle, OKx	2.20

CINCINNATI, March 8.—Two cars of oranges and two cars of lemons sold. Demand fairly active for navels. Lemon market is easier.

NAVELS—	Avge.	NAVELS—	Avge.	LEMONS—	Avge.	LEMONS—	Avge.
Solano, Strt	$4.85	El Dorado, EFGx	4.50	Selected, VCx	5.40	Loma, VCx	5.15
Liberty, EFGx	5.05					El Dorado, EFGx	4.50

FINANCIAL AND TRADE REVIEW.

(Continued from Ninth Page.)

mariner knows his business and if the passengers don't rock the boat.

New Bond House.

A new and pretentious bond and investment house has announced its appearance in the local field after several months of preparation and locating, the latter having been accomplished in the H. W. Hellman Building. The new firm, which will open its doors tomorrow, is Orton, Wolff & Co., pegged to do, according to a statement by the partners yesterday, "a general investment business along conservative lines, handling exclusively government, municipal and corporation bonds and such preferred stocks as would appeal to the more conservative class of investors. Henry S. Orton has been associated with the Equitable Life Assurance Society at Cincinnati for nine years. He spent two years in Europe in the service of his country, and says that his experience there convinced him of the necessity of a sure income rather than a large one. This idea, he says, is prevalent in Europe, where old age pensions and poor houses are practically unknown, because of the thrift which is practiced by all classes and encouraged by all foreign governments. Ralph G. Wolff, the other partner, has had a varied experience in financial and executive management in middle western enterprises. Clinton J. Backus, formerly manager of the bond department of the Merchants' Trust and Savings Bank of St. Paul, and recently returned from overseas, where he was attached to the Aviation Corps, is associated with the new concern. The members of the firm agree that the wonderful future of Los Angeles in the investment field so impressed them that no other location choice was made possible, and each has already attached himself to the civic and social life of his adopted home.

The Potato Boycott.

Theoretically, the way to beat the high cost of living is to stop buying. This is the method being applied in the potato boycott, which is now in process of development in Los Angeles. The weak place in the plan is its localization. If the spud-eating public at large could be induced to follow the lead of this city it would not be very long before potatoes would be so cheap that almost anyone could afford the present luxury, but when this was tried a few weeks ago the price almost automatically snapped back to its former level as soon as the boycott was raised. William Crumley of Idaho Falls, Idaho, is a potato raiser on a large scale. He is in Los Angeles now, and he states the case for the opposition when he says: "If we can't get our price for our potatoes when they arrive here, we will simply have to put them in storage and hold them until we can get our price."

Mr. Crumley believes that if the situation were thoroughly understood there would be no boycott. Reduced consumption is a good thing, he asserts, for the crop this year has been far below normal, and by reducing consumption some of the strain on the supply will be relieved. The potato markets of the central part of the United States, including Iowa, Indiana, Ohio and Illinois, have been as high, or higher, than those of Southern California, due to the light crops in the Middle West. He estimates that there are only 300 carloads of potatoes left in Idaho at the present time, with three months to go before the new crop begins to come in, while at this time last year there were 1500 cars left to be sold. The crop shortage, according to this authority, was caused by extremely dry weather last year, making it impossible to irrigate more than two-thirds of the acreage. This year there are prospects of a good crop, but shipments will not begin from Idaho before September, and meanwhile Southern California must depend on what potatoes can be shipped, and upon the local crop, which will mature within the next two months.

Los Angeles Stock Market.

After a morning of unusual quietness, the Los Angeles stock market took a decided turn in the afternoon, with a fair volume of business being transacted over the whole board. Prices were materially stronger, fractional gains being registered in nearly all the market leaders. Announcement of the Supreme Court's decision exempting stock dividends from income tax seemed to have a strengthening effect in the security markets throughout the whole country.

Oils here were most in demand, buying orders appearing in increased numbers, especially in the afternoon. Associated Oil moved up to $113.25, while Union of California sold at $184.50. The movement in Union Oil of Delaware continues to gain strength, the stock changing hands at $34.62½, with very few offerings in the market at any price. Market judges figure that with the unconfirmed rumors of something doing in Union of California the Delaware issue should at least maintain its present market, and perhaps show pleasing advances. All the low-priced oil stocks acted more or less in sympathy with the leaders, fractional gains being recorded in several of the more widely-distributed issues.

Interest in the industrial list was confined principally to a wide demand for Goodyear Tire and Rubber preferred, very little of which is coming out, even though large buying orders are appearing from all sides. A $100.75 bid failed to bring out but a few ten-share lots in the morning, with no offerings under $101 apparent in the afternoon. All the gold stocks continued on their upward trend, with Gold Ore maintaining its gains, holding firm around 8 cents. United Eastern moved up to $3.86½, with numerous large buying orders in the market at $3.85. Trading in Liberty Bonds was confined to small lots.

Brooklyn Edison Sixes.

E. H. Rollins and Sons are participants in a $3,000,000 issue of Brooklyn Edison Company, ten-year, 6 per cent. bonds, which are being offered at $92.75, to yield over 7 per cent. to the investor. The bonds constitute a first mortgage on all of the property now owned, or to be acquired by the company, subject only to $945,000 underlying bonds. The properties of the company are valued at more than $38,000,000. During the past year the company's earnings were $2,396,000, while the gross income during the past five years has averaged more than 4.75 times the interest charges on the entire funded debt. The gross income of 1919 was over three times the annual interest charges on the general mortgage bonds, including this issue and the underlying bonds. The equity, over and above the bonded indebtedness, is conservatively estimated at about $18,000,000. The issue is underwritten by the Guaranty Trust Company of New York.

Province of Manitoba.

Advices have been received by the National City Company that the Province of Manitoba, 6 per cent. bonds, recently offered here by that company, has been placed on a 7 per cent. basis. At the price at which these bonds were sold originally, they yielded the investor 6.75 per cent. interest on the investment. Future sales will be made on the new basis, and the difference will be made good to purchasers at the old price.

Canadian Province Issue.

The Province of Ontario, Canada, is offering a new bond issue in the United States, through the Harris Trust and Savings Bank, the Continental and Commercial National Bank and Halsey, Stuart & Co., all of Chicago. The issue consists of $5,000,000 gold bonds, bearing 5½ per cent. interest, according to the local representative of the Harris Trust and Savings Bank, but they will be sold at $93.76, yielding 7 per cent. on the investment. The bonds mature in five years, and principal and interest are payable in gold coin in New York.

Bond Transfer Postponed.

The local branch of the Federal Reserve Bank announces that the exchange of temporary Liberty Bonds, for permanent bonds, scheduled for March 15, has been deferred, owing to the inability of the government presses to get the new bonds printed in time for the exchange as scheduled. The new bonds, it is believed, will be ready for distribution about April 15.

Federal Reserve Statement.

Resources of the Twelfth Federal Reserve Bank, of San Francisco, of which Los Angeles is a branch, show a decline, according to the weekly comparative statement of condition, of $2,419,000 over the previous week but an increase of $4,319,000 over the corresponding week in 1919. Resources are actually $144,419,000; for the previous week, $146,838,000 and for the corresponding week in 1919, $140,110,000. Total resources are $403,110,000 compared with $403,705,000 for the previous week and $321,619,000 for the corresponding week in 1919.

Preferred Stocks for investment
RAINIER MOTOR CORPORATION
8%
Cumulative Preferred
Common Stock Bonus
Circular on Request
A. E. LEWIS & CO.
502 Security Bldg. 60625, M. 3174.

A LIMITED AMOUNT OF
8% Cumulative Preferred Stock OF THE **Tweeddale Packing Corporation**
Is offered for sale at Par—$100.00 per share.
The Preferred Stock is non-redeemable, has priority as to assets and shares extra dividends with common stock.
For application blank and booklet containing full information call or address
TWEEDDALE PACKING COR.
334 Pacific Electric Building, Los Angeles, California.

MONTEBELLO CRUDE
We consider this stock the best buy @ $1 in the entire Montebello Field.
E. H. Schiek & Co., Brokers.
680 I. W. Hellman Bldg., 124 W. 4th St. Pico 3891

Windsor Square
Wilshire's
Highest Class — Lowest Priced Residence Property.
R. A. ROWAN & CO.
300 Title Insurance Bldg.

Texas Oil & Gas Leases
Drilling Contracts
Real Estate
Hamell & Glover
629 Story Bldg.

We have several first mortgage
BONDS
of excellent investment value which we will sell, to net you over 7 per cent.
Robert Marsh & Co., Inc.
360 Marsh-Strong Bldg. Bond Dept. Pico 2615

Struck Oil at Gallup
Looks like big money quickly. Just arrived from field. Might let go of a few of my leases. See me today.
E. M. LOY, Stowell Hotel.

Buy Home Service Company Preferred Stock Paying 8%
Has Never Missed a Dividend
R. B. MORRIS
Central Bldg. Broadway 6179

SERVICE OIL CORPORATION
Surrounded by the World's Largest Oil Wells.
In the Heart of the HOMER, LOUISIANA FIELD
Par value $1.00.
HATFIELD, BUSH & BRICK
Brokers
674-5-6 I. W. Hellman Bldg.
124 West Fourth Street. Phone 15835.

ARONSON & COMPANY
BONDS INVESTMENTS STOCKS
Herman W. Hellman Bldg.
Broadway 5750

BONDS STOCKS **ANDREWS & CO.**
713 Grosse Bldg., Sixth and Spring Sts.
Telephone 60715.
Branch Offices in Principal Cities

Audits Tax Reports Systems
KLINK, BEAN & COMPANY
PUBLIC ACCOUNTANTS
1030 Title Insurance Building
Los Angeles.
San Francisco 60685—Main 3398. Los Angeles

E. L. McCORMACK & CO., BROKERS
Government, Municipal & Corporation Bonds
Stock Orders executed in all markets. 410 Van Nuys Bldg. Phone Pico 656

BLANKENHORN-HUNTER-DULIN CO.
INVESTMENT SECURITIES
1006 American Nat. Bank Bldg., San Francisco. Van Nuys Bldg., Los Angeles, Main 6801. 210 E. Colorado St., Pasadena

CAL. GUSHER FIELD
A limited amount of stock at $1.00
RICHFIELD UNION PETROLEUM COMPANY
Phones 60000—Pico 110 1010 Trust and Savings Bldg., Los Angeles, Cal.

Wilson, Lackey & Co
Stock & Bond Brokers. Orders Executed all Exchanges.
414 I. W. Hellman Bldg.
Los Angeles. Main 2751.
"Quick, Satisfactory Service."

Banks, Huntley & Co.
BONDS — INVESTMENTS SECURITIES
203 HIBERNIAN BLDG.
11636 TELEPHONES BDWY. 20

ESTLE INVESTMENT COMPANY
STOCK AND BOND BROKERS
Members L. A. Stock Exchange
60913. 450 I. W. Hellman Bldg.

WM. CHEADLE BORCHERS
BONDS AND INVESTMENTS.
608-610 Trust & Savings Bldg. Los Angeles, California.
Telephone Broadway 161.

QUIRK BROTHERS
STREET IMPROVEMENT BONDS
INCOME TAX EXEMPT
The Street Improvement Bond House
504 Hibernian Bldg., Los Angeles, Cal. 310 Watts Bldg., San Diego, Cal.

THE OLDEST STREET BOND HOUSE IN CALIFORNIA.
7% and 7½% Elliott & Horne Co.
Mezzanine Floor, 453 So. Spring St., Phones—10208, Main 7255

PIONEER HOUSE
E. F. HUTTON & CO.
MEMBERS
New York Stock Exchange
New York Cotton Exchange
Chicago Board of Trade
118 W. Fourth Street, Home Phone 10366, Sunset Main 3170 | Hotel Alexandria, Home Phone F2610, Sunset Main 8988. | Pasadena—Hotel Maryland, Tel. Fair Oaks
Through Wires to Chicago and New York Without Relay.

Collect When Due
The great majority of merchants pay their bills when due—if they can.
It is estimated that concerns who are chronically slow, with 25% or more of their creditors, eventually fail.
The American Company under its Unlimited Policy guarantees to prevent, else pay, bad debt losses beyond the Normal Loss inherent in any line of business, whatever the aggregate amount of such covered losses.
The AMERICAN CREDIT-INDEMNITY CO. of NEW YORK E. M. TREAT, PRESIDENT
"THE COMPANY THAT ISSUES THE UNLIMITED POLICY"
EDW. R. ROE, Special Agent
525-526 Stimson Bldg., Los Angeles, Cal.
Phone Main 2638.

Are You Speculating or Investing in Oil Stocks?
We have analyzed a number of Oil Stocks setting forth facts and reasons why they are investments. Write for our Circular entitled "OILS IN THE INVESTMENT CLASS" and our Leaflet describing the "MONTHLY PAYMENT PLAN" under the terms of which all Conservative Oil Stocks may be purchased.
Raymond & Company
Investment Securities
Colo. 8500 19 So. Marengo Ave. Pasadena

BONDS For Investment Both Municipal and Corporation
Send for our circulars
We buy and sell all issues of U. S. Gov. Bonds
BOND DEPARTMENT
Citizens National Bank
Resources over $30,000,000
5th and Spring Sts. Los Angeles

WRITE OR CALL FOR INFORMATION CONCERNING
GENERAL PHONOGRAPH CORP. 7s
KENNECOTT COPPER CORP. SECURED 7s
SPICER MANUFACTURING CORP. 6s
SOUTHERN CALIFORNIA EDISON 6s
SPICER MANUFACTURING CORP. 8% PREFERRED
J. C. PENNEY 7% CUMULATIVE PREFERRED
ALBERT PICK & CO. 7% CUMULATIVE PREFERRED
PACKARD MOTOR CAR CO. 7% CUMULATIVE PREFERRED
WILLYS-OVERLAND NON-CONVERTIBLE 7% PREFERRED
LINCOLN MOTOR CO. CLASS A SHARES
Merrill, Lynch & Company
Members New York, Chicago, Detroit Stock Exchanges
216 VAN NUYS BLDG. PHONE

A. H. CRARY & CO.
MEMBERS CHICAGO BOARD OF TRADE
Stocks, Bonds, Grain, Cotton
DIRECT PRIVATE LEASED WIRE.
65304 119 W. Fourth St., Los Angeles
129 WEST FIRST ST., LONG BEACH.

PRIVATE WIRES. COAST TO COAST
STOCKS BONDS **A.H. WOOLLACOTT CO.**
MEMBERS LOS ANGELES-SAN FRANCISCO STOCK EXCHANGES
ORDERS PROMPTLY EXECUTED ON LOCAL and EASTERN EXCHANGES
228-262 I.W.HELLMAN BLDG. PHONE MAIN

LOGAN & BRYAN
Members New York Stock Exchange, New York Cotton Exchange
Chicago Board of Trade
LOS ANGELES OFFICE, 210 West Seventh Street
L. N. STOTT, Resident Partner DEWITT HARLOW

SEE THE BIG ELECTRIC DRILL OPERATING ON THE EAGLE ROCK HOLDING OF THE BEATTY OIL & DEVELOPMENT COMPANY

Stephens & Company INVESTMENT SECURITIES 521 SOUTH SPRING

R. H. MOULTON & COMPANY
Specialize Exclusively in Government and Municipal Bonds
Government Department is equipped to buy and sell all Liberty Loan Issues.
60983. 400 Title Insurance Bldg.

Great Fortunes will be made in **The Richfield Oil Fields** by those who keep posted on the developments
You-Can-Buy ON OUR PARTIAL-PAYMENT PLAN
Any Other Stocks on the Partial Payment Plan
Orders Given Prompt Attention.
EDWIN KENNEDY & CO.
Members Los Angeles Stock Exchange and San Francisco Stock Exchange
720 S. SPRING ST. LOS ANGELES
GROUND FLOOR

RICHFIELD MAP FREE
RICHFIELD OIL DISTRICT
CALL AND SEE THIS MAP
YOURS FOR THE ASKING
VERN DUMAS
Stocks and Bonds
Phone 60379.

OIL INVESTMENTS HAVE MADE A NUMBER OF MILLIONAIRES DURING 1919
William C. Bramham Co.
Investment Brokers
Second Floor, 432 So. Spring St.
66206—13406

Up or Down?

McKENZIE & COMPANY
Licensed Brokers
Citizens National Bank Bldg.
Los Angeles.
Phone 12423.

C. BURCH & CO.
Buy and Sell All Active Unlisted Stocks
Liberty Bonds
South Spring Broadway 2812
Mexico, Texas and Louisiana Leases at attractive prices.
W. A. STUART, Broker.
Phone 63357
Merchants' Nat'l Bank Bldg.
Los Angeles, Cal.

IONEER HOUSE
TTON & CO.
MEMBERS
rk Stock Exchange
rk Cotton Exchange
o Board of Trade
Pasadena—
Hotel Maryland
Tel. Fair Oaks 41

ollect
en Due
ority of merchants pay
n due—if they can.

Any Other Stocks
Partial Payment Plan
that concerns who are
w, with 25% or more
ors, eventually fail.

n Company under its
licy guarantees to pre-
bad debt losses beyond
ss inherent in any line
hatever the aggregate
h covered losses.

CREDIT · INDEMNITY, CO.
E. M. TREAT, PRESIDENT
ROE, Special Agent
Los Angeles, Cal.
ne Main 2638.

peculating or
g in Oil Stocks?
ber of Oil Stocks setting forth facts
e investments. Write for our Cir-
"THE INVESTMENT CLASS" and
"MONTHLY PAYMENT PLAN"
h all Conservative Oil Stocks may

d & Company
tment Securities
o. Marengo Ave. Pasadena, Cal.

For Investment
Both Municipal
and Corporation
for our circulars
issues of U. S. Gov. Bonds
DEPARTMENT
National Bank
s over $30,000,000
Los Angeles

INFORMATION CONCERNING—
RP. 7s 1939-51
SECURED 7s 1938
CORP. 6s 1939-51
NSON 6s 1944
ORP. 6% PREFERRED
VE PREFERRED
MULATIVE PREFERRED
CUMULATIVE PREFERRED
NVERTIBLE 7% PREFERRED
A SHARES
nch & Company
icago, Detroit Stock Exchanges.
PHONE 63879

RARY & CO.
AGO BOARD OF TRADE
ds, Grain, Cotton
VATE LEASED WIRE.
h St., Los Angeles Main 7500
ST ST., LONG BEACH.

S. COAST TO COAST
LACOTT CO. GRAIN COTTON
N FRANCISCO STOCK EXCHANGES
LOCAL and EASTERN EXCHANGES
BLDG. PHONE MAIN 44

& BRYAN
change, New York Cotton Exchange
Board of Trade
CE, 210 West Seventh Street, Manager
DEWITT HARLOW,

LECTRIC DRILL OPERATING ON
LE ROCK HOLDING OF THE
L & DEVELOPMENT COMPANY.
INVESTMENT SECURITIES
any 521 SOUTH SPRING STREET
ON & COMPANY
overnment and Municipal Bonds.
buy and sell all Liberty Loan and
on Issues.
Insurance Bldg.

Great Fortunes
will be made in
The Richfield
Oil Fields
by those who keep posted on the developments
You-Can-Buy
ON OUR PARTIAL-PAYMENT PLAN
Associated Consolidated $1.00
Associated Union 1.00
Associated United 1.00
Belcher Extension ..... .15
Belcher Hickfield 1.00
Belcher Wet Oil Co. ..... .15
Belcher Oil & Petro. 1.00
Bell of Montebello 1.00
Bell Crude ..... .75
Bell Oil 1.00
Bell Petroleum 1.00
Bell Refining 1.00
Bell Stocks Royalty Distr. ..... .15
Bell Syndicate 100.00
Bell Oil ..... .30
Bell Oil Co. 1.00
Bell Oil & R. 50.00
Bell Petroleum 1.25
Bell Royalty ..... .25
Bell Oil 2.00
Bell Oil ..... .50
Bell Oil ..... .05
Bell Refining ..... .05
Bell Stocks Unex. & Ref. 1.00
Bell Syndicate 1.00
Bell Oil ..... .50
Bell Oil 1.00
Bell Oil & Ref. 1.00
Bell Oil & Inv. 10.00
Bell Oil ..... .25
Bell Oil 20.00
Bell Oil 1.00
Any Partial Payment Plan
cash with order, balance
monthly installments.
Gives Prompt Attention.
IN KENNEDY & CO.
Los Angeles Stock Exchange
San Francisco Stock Exchange
530 S. SPRING ST. IN LOS ANGELES
SECOND FLOOR

AID
CO
CHFIELD MAP
FREE
now ready for distribution not
later than March 9th, the most elab-
ap that has ever been published
FIELD OIL DISTRICT
this every company operating
and if you are con-
buying stock in any oil
in that district it will be to
AND SEE THIS MAP
FOR THE ASKING
ERN DUMAS
Stocks and Bonds
Building. Phone 60379.

INVESTMENTS
HAVE MADE A
NUMBER OF
MILLIONAIRES
DURING 1919
certain many more will be
during the present year.
me for this is evident—
recognized as one of Amer-
greatest commodities. Even
oil is now commanding a price
bbl per barrel.
ing the possibilities of oil se-
we will place before the in-
only SUCH COM-
THAT HAVE STOOD THE
AL TEST OF RIGID IN-
TION.
before your eyes in motion
the oil fields, showing the
properties of the com-
we recommend.
LOUISIANA OIL COM-
is now on a dividend-paying
for investment possibili-
ing safety with specula-
business we recommend it
$1.00 per share.
for information—it's free.
William C. Bramham Co.
Investment Brokers
Third Floor, 432 So. Spring St.
60206—13406

Up or Down?
A pamphlet in oil and mining
is on the boards" that will
of "going higher" by any
Free or money back. Our
"Gold-Silver" properties
"Gold-Silver" by the
pamphlet issues are about to be
exchanges. The
critical and of
IMPORTANCE to the
of ALL MINING STOCKS.
and healthy discussed in
pamphlet mailed free on
KENZIE & COMPANY
Stock Exchange Bldg.
Los Angeles.
Phone 10813.

J. C. BURCH & CO.
Buy and Sell All Active
United Stocks
Liberty Bonds
South Spring Broadway 2812
Bonds, Texas and Louisiana
Issues at attractive prices.
M. A. STUART, Broker.
Phone 63357
Security Nat'l Bank Bldg.
Los Angeles, Cal.

REDONDO OIL

INVESTIGATE

the holdings, policy of the company, officers, directors, and future plans of the Redondo Oil Corporation. CALL AT ANY of our offices and talk it over.

DO YOU KNOW

that the big companies of California are drilling around Redondo, and the derrick is completed and machinery installed for the Redondo Oil Corp.'s Well No. 1?

DON'T

invest a dollar in oil stock until you have investigated and thoroughly weighed the exceptional opportunity offered in Redondo Oil Corp.'s stock.

Order shares today while they are still available at $1.00.

FREE Geological map showing location of leases and all drilling wells in the vicinity of Redondo.

Redondo Office
OPEN EVENINGS

BURKE & CO.

LOS ANGELES OFFICE:
338 Citizens Nat. Bank Bldg.,
Tel. 62777

REDONDO OFFICE:
130 North Pacific Ave.,
Tel. 41

VENICE OFFICE:
Zephyr and Trolleyway,
Tel. 61172

SAN PEDRO OFFICE:
623 Beacon St.

LONG BEACH OFFICE:
401 Markell Bldg.

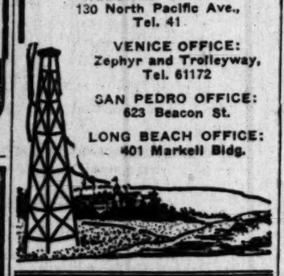

GRINNELL

POOR pipe fittings actually cost more than the Big "G" kind because they mean more labor in fitting.

Big "G" fittings are "hand picked." Every one that won't measure up to our standard is thrown out. Every one you get is perfect.

"L. R. D." Valves are another of our Specialties. The easily removable disc makes them equally good for air, gas, water, oil or steam.

Give us your rush orders for National Tube Pipe. We cut and thread to sketch and our shipments are always on time.

GRINNELL COMPANY
OF THE PACIFIC
439 East 3rd Street
Los Angeles, California

Stocks

WE HAVE ON HAND AND OFFER YOU BARGAINS IN

Richfield-Yorba
Beatty Oil & Dev.
Montebello No. 1 Oil
Richfield Union
Richfield United
True Oil
Continental O. & R.
Frank Oil
Service Oil Corp.
McCracken Silver-Lead
Trojan Oil
LIBERTY BONDS WANTED
W.S.S. STAMPS WANTED

H. N. Willard & Co.
623 S. Spring 14515

OIL

BROKERS, ATTENTION!

Texas Corporation drilling six deep test wells, proving large Texas acreage, wants responsible broker to handle leases for Southern California. Representative here few days only. Deal direct. For interview address H. D. WILCOX, M, box 441, TIMES BRANCH OFFICE.

COMMON LAW COMPANIES
Organize under Declaration of Trust. Many advantages. Legal everywhere. Managed by trustees. Limited liability. No State organization fees, reports or franchise tax. Meet or do business anywhere. Better than a corporation or partnership.
MODERN ORGANIZATION COMPANY,
304 South Broadway
Los Angeles, California.

SERVICE OIL CORPORATION
Surrounded by the World's Largest Oil Wells. In the Heart of the
HOMER, LOUISIANA FIELD
Par value $1.00.
HATFIELD, BUSH & BRICK, Brokers
614-5-6 I. W. Hellman Bldg. Phone 13825.

Are you watching the progress of
BEATTY OIL & DEVELOPMENT CO.
on its Eagle Rock holdings?
516 CALIFORNIA BLDG.,
Los Angeles, Cal. Phone 14034.

Read the BIG COMPLETE list of Used Car Bargains in THE TIMES—HUNDREDS MORE than any other Los Angeles newspaper.

STOCKS AND BONDS IN SAN FRANCISCO.

[BY A. P. NIGHT WIRE.]

SAN FRANCISCO, March 8. — Following are today's closing quotations and sales on the San Francisco Stock and Bond Exchange:

Bonds—	Bid.	Asked.
Liberty Loan 3½s	95¾	....
Associated Oil Co. 1st 5s, 1922	97¼	....
Cal. Gas & Electric Ltd. & Ref. Mtg. 5s, 1937	85	....
City Elec. Co. 1st Mtg. 5s, 1937	80½	82
First Federal Trust Co. 1st Mtg. 5s, 1943	100	....
Gen. Pipe Line 1st Mtg. 6s, 1925	....	100½
Great Western Power Co. 1st Mtg. 5s, 1946	75¾	....
Los Angeles Electric Co. 5s, 1939	90	....
L. A. Gas & Elec. Corp. 1st Ref. 5s, 1939	....	90
L. A. Railway Corp. 1st & Ref. 5s, 1940	61	....
Natoma Co. of Cal. Gen. & Ref. 6s, 1923	72¾	....
Northern Cal. Power Co. Con. Mtg. 5s, 1949	85	90
Pacific Gas & Elec. Co. Gen. & Ref. 5s, 1942	....	85
Pacific Electric Ry. 5s, 1942	68¼	70¼
Pacific Tel. & Tel. Co. 1st Mtg. Col. Trust 5s, 1937	....	98½
San Joaquin L. & P. 5s, 1951	81	....
S. P. R. R. 1st Ref. 4s pfd., 1955	74¾	75¼
Union Oil Co. 1st Lien 5s, 1931	91½	93¾
Valley Co. Power Co. 1st 5s, 1930	....	90¾
Western Pacific Ry. Co. 5s, 1946	83¾	....

SALES.

Morning session—Bonds: 3000 U. S. 3½s at 95½; 1000 do. 1st 4s at 89¾; 1000 do. 2nd 4s at 89½; 3000 do. 2nd 4½s at 90; 1000 do. at 90⅜; 2000 do. 3rd 4½s at 92¾; 29,500 do. 4th 4¼s at 92¾; 71 do. 5th 4½s at 97¾; 5000 Oil Co. 1st Electric 5s at 85½; 1000 Muller & Lux 6s at 101; 5000 National 6s at 72; 200 Orpheum 7s at 92; 13,000 Pacific Gas & Electric 5s at 79⅜; 8000 Western Pacific Ry. 5s at 81½. Stocks: 30 Spring Valley Water at 89; 5 Hawaiian Commercial & Sugar at 62¾; 45 do. at 63; 10 Onomea Sugar at 35; 100 Union Sugar at 54; 50 Associated Oil at 112½; 50 do. at 112⅝; 55 Pacific Gas & Electric 1st pfd. at 85; 120 do. at 84¾; 20 Pacific Gas & Electric common at 49¾; 20 do. at 49⅝; 20 do. at 49¾; 30 do. at 49½; 100 Union Oil of Delaware at 33½; 20 do. at 33¾; 30 General Petroleum pfd. at 100⅜; 10 General Petroleum, common at 149¾; 55 do. at 149½; 125 do. at 149; 25 do. at 148¾; 500 North American Oil at 1.82½; 1200 do. at 1.85; 420 Cal. Packers common at 76¼; 100 do. at 76½; 120 do. at 77; 50 do. at 77 ex-30 Pacific Tel. & Tel. pfd. at 87.

Afternoon session—Bonds: 2000 U. S. Government 3½s of 1947 at 95½; 8000 do. 2nd 4½s of 1942 at 90; 1000 do. 3rd 4¼s of 1928 at 92¾; 1000 do. at 92¾; 4000 do. 4th 4¼s of 1938 at 90½; 6000 do. at 90¾; 30,000 do. 5th 4¾s of 1927 at 97¼; 4000 General Pipe Line 6s at 100¾; 3000 do. at 100; 5000 Natomas Co. of Cal. 6s at 73; 5000 Pacific Gas & Electric Co. 5s at 79¾; 5000 S. P. R. R. Co. 1st Mtg. 4s at 75. 5000 Western Pacific Ry. Co. 1st 5s at 81. Stocks: 12 Anglo & London-Paris National Bank at 105; 50 Associated Oil at 112½; 165 do. at 112¾; 105 Cal. Packing Corp. common at 78¼; 100 do. at 78⅝; 40 General Petroleum common at 149; 50 Hawaiian Sugar at 29½; 15 Home Fire & Marine Insurance at 4½; 700 North American Oil at 1.85; 3500 do. at 1.87½; 100 Oahu Sugar Co. at 15¾; 60 Pacific Gas & Electric 1st pfd. at 84¾; 30 Pacific Gas & Electric common at 49¾; 100 Union Oil of Delaware at 34¼; 65 do. at 34⅜; 120 do. at 34½; 20 Union Sugar at 54.

MINING STOCKS IN SAN FRANCISCO.

SAN FRANCISCO, March 8. — Following are today's closing quotations and sales on the San Francisco Stock Exchange, furnished by A. W. Coote, 614 South Spring Street, member Los Angeles and San Francisco Stock Exchanges:

Sales.	Divide District—	Bid	Asked.
.....	Allied Divide	.01	.02
17,000	Alto Divide	.05	.07
.....	Apex	.02	.03
.....	Argentine	.01	.02
10,000	Belcher Divide	.11	.12
20,500	Belcher Extension	.12	.13
.....	Ben Hur	.03	.04
.....	Bess	.01	.02
2,000	Butte	.06	.08
1,800	Brougher Divide	.15	.16
.....	Calumet	.01	.01
.....	Comstock Divide	.02	.03
.....	Divide Annex	.01	.02
.....	Divide City	.02	.03
.....	Divide Cons	.02	.03
2,000	Divide Extension	.05	.06
.....	Divide Junior	.01	.02
1,000	East Divide	.02	.03
.....	East Divide Extension	....	.01
.....	Eureka	....	.01
.....	Hanover-Nonesen Divide	.01	.02
.....	Frisco	....	.02
.....	Giant Divide	.01	.02
.....	Gold Reef Divide	.05	.07
5,000	Goldsmith	.01	.02
.....	Gold Wedge Divide	.01	.02
5,000	Gold Zone Divide	.29	.30
.....	Grimes Divide	.04	.06
3,000	Harmill	.05	.06
.....	Honesty	.01	.02
.....	Hercules	.01	.02
7,600	High Divide	.03	.04
.....	High Divide Extension	.01	.02
.....	Horseshoe	.02	.03
.....	Hometake	.01	.02
.....	Hull	.02	.03
.....	Ione Divide	.02	.03
1,600	Kermick	.05	.06
.....	Knox	.06	.08
7,600	Kingstone	.02	.03
.....	Lafayette	....	.01
.....	Lucky Boy	....	.01
.....	Midway	.05	.06
.....	Mohawk Divide	.01	.02
.....	Myra	.04	.05
.....	Nevada	....	.01
.....	North Divide	....	.02
.....	Northwest Divide	....	.02
1,600	Operator	.01	.02
.....	Pay Divide	.02	.03
.....	Reno	.01	.02
1,500	Rescue	.18	.20
.....	Rosetta Divide	.02	.03
.....	Royal	.02	.03
1,000	Silver Divide Mines	.02	.03
.....	Silver King Divide	.06	.07
.....	Smuggler	.02	.03
.....	Sunbeam	.01	.02
.....	Sutherland Divide	.03	.04
.....	Syndicate	....	.01
4,000	Thompson	.04	.05
.....	Topsey	.14	.15
1,500	Tonopah Divide	2.15	2.20
12,000	Tonopah Dividend	.12	.13
23,500	Tonopah Hasbrouck	.12	.13
.....	Transport	.02	.03
1,600	Verdi Divide	.09	.10
.....	Victory Divide	.07	.08
1,000	West Divide	.07	.08
.....	Western	.01	.02
5,000	Wilbur	.01	.02
.....	Wonder Divide	....	.02

FLAXSEED MARKETS IN THE NORTHWEST.

[EXCLUSIVE DISPATCH.]

MINNEAPOLIS, March 8.—Flaxseed, demand today was fair; No. 1 seed, spot, 4.90@5.25; to arrive, 5 to 10 cents less; receipts, 18 cars; last year, 52 cars; shipments, none; last year, 9 cars.

Duluth flaxseed had a sharp advance due to urgent bidding on reports of fresh troubles on Argentine railroads. The cash market closed 10 cents higher at 5.00 for flaxseed on track. May closed 15 cents higher at 4.74; old May 15 cents higher at 4.86 bid, and July 14 cents higher at 4.60.

DENVER METAL MARKET.

[EXCLUSIVE DISPATCH.]

DENVER, March 8.—Bar silver, 1.29½; copper, per pound, 18@20; lead, 9.60; spelter, 8.91; tungsten concentrates, 6.50@12.00.

PRAISE TO OSBORNE.

Council Commends Introduction of "Sub" Base Bill.

The City Council by unanimous vote yesterday adopted resolutions, presented by Councilman Fleming, in appreciation of the action of Congressman Osborne in introducing a bill to provide for the establishment of a submarine base at this harbor. After reciting the activities of Congressman Osborne in this regard, the resolution says:

"Now, therefore, be it resolved: That the City Council of Los Angeles, now in session, hereby expresses its appreciation of the prompt and businesslike manner in which Congressman Osborne handled this matter, and commends him for his faithful adherence to duty and the results he obtained in legislation, which inures to the benefit, not alone of this district, but to California and the nation."

LEASES GROUND FLOOR.

Hutton Firm Pays Large Sum for Place in New Exchange.

E. F. Hutton & Co., stock brokers, yesterday closed a lease with T. Byron and Walter P. Story for the ground floor of the new Los Angeles Stock Exchange Building being erected on the west side of South Spring street between Sixth and Seventh streets. The lease, which was arranged through Metcalf and Ryan, agents for the building, is for twenty years, at a total rental of more than $400,000. According to B. E. Burns, Los Angeles manager of Hutton & Co., about $60,000 will be spent in fitting up the new quarters, a space fifty-five by ninety feet.

BUSINESS MEN FORM MERGER.

Pasadena Organizations Now One Body.

President of School Board is Opposed to Bond Issue.

Announce Flower Show for April 8, 9 and 10.

[LOCAL CORRESPONDENCE.]

PASADENA, March 8. — The referendum vote by members of the Pasadena Board of Trade and Chamber of Commerce in favor of the merger of those organizations proved virtually unanimous when counted today. The total vote of both organizations showed 664 voting yes and 15 no. The vote by organizations was: Board of Trade, 512 yes, 10 no, and Chamber of Commerce, 152 yes, 5 no.

The vote automatically consummates the merger of the two civic organizations and also the election of the following board of directors for the merger: C. W. Koiner, A. H. Fleming, H. G. Chaffee, Herbert Hahn, H. I. Stuart, Ed R. Sorver, S. S. Wold, John McWilliams, Joseph Leddy, F. B. Cole, James T. Jenkins, L. L. Test, J. B. Coulston, J. A. Phelps and Rev. Leslie E. Learned.

Details of the merger will now be worked out by the board of directors.

SCHOOL HEADS DIFFER.

That heads of the Pasadena public schools differ as the wisdom of a bond issue to build new schools became apparent today when the Taxpayers' League made public a letter opposing the bond issue, by George R. Bickley, president of the Board of Education. Mr. Bickley charges the buildings and grounds committee of the Board of Education with instituting a campaign for bonds without taking other members of the board into its confidence as to how the money derived from the bonds would be expended. Instead of a bond issue, Mr. Bickley favors building temporary bungalows in the congested school neighborhoods until building costs are reduced and more time is had for investigation of future school needs.

School needs were discussed at a public meeting held tonight at the John Muir School. A "survey" of local needs by outside investigators may be sought.

SPRING FLOWER SHOW.

Dates for the spring flower show of the Pasadena Horticultural Association have been designated as April 8, 9 and 10. The place will be determined upon later. W. H. Rapp, chairman of the Show Committee, will be manager of exhibits. George H. Kennedy, will be assistant manager. H. Paulson, secretary of the association, will be secretary of the show, and H. W. Stapleton, treasurer.

JUDGE REFUSES TO BET.

Police Judge F. C. Dunham declined to bet in court today. Dr. J. A. Werden, arrested by the police on a charge of motoring thirty-five miles an hour on North Fair Oaks avenue, in violation of the speed ordinance, offered to bet the court a box of cigars his car could not go thirty-five miles an hour with four passengers on the up-grade in question. If the car did the trip the court was to keep the cigars. But Judge Dunham preferred a cash basis of settlement of the dispute, and fined Dr. Werden $10.

LIVE-STOCK MARKETS AT VARIOUS CENTERS.

[BY A. P. NIGHT WIRE.]

LOS ANGELES, March 8.—Weighed and delivered off cars without feed and water:

Hogs (hard-grain fed,) 120 to 175 lbs., 14.50; 175 to 225 lbs., 15.00.

Cattle, (on foot, gross weight)—Steers, good, 12.00@12.50; medium, 11.50@12.00; cows, good 10.50@11.00; medium, 10.00@10.50; bulls and stags, 7.50; calves, 225 to 350 lbs., 12.00; 175 to 225 lbs., 11.50.

Sheep—Ewes, 8.50@9.00; lambs, 14.50@15.00.

CHICAGO, March 8.—Hogs, receipts, 39,000; steady to 10 cents higher except packing grades, which were lower. Bulk, 14.75@15.50; top, 15.60; heavy, 14.25@15.15; medium, 15.00@15.60; light, 15.20@15.65; light light, 14.50@15.40; heavy packing sows, smooth, 13.25@13.75; packing sows, rough, 12.50@13.00; pigs, 13.50@14.75.

Cattle, receipts, 14,000; strong. Beef steers, medium and heavy weight choice and prime, 14.50@16.00; medium and good, 12.00@14.50; common, 9.75@12.00; light weight, good and choice, 12.75@15.35; common and medium, 9.35@12.75; butcher cattle, heifers, 7.35@13.50; cows, 7.10@12.50; canners and cutters, 4.75@7.00; veal calves, 15.25@16.75; feeder steers, 8.50@11.75; stocker steers, 7.00@10.65.

Sheep, receipts, 17,000; slow. Lambs, 84 lbs. down, 17.25@20.00; culls and common, 14.00@17.00; ewes, medium, good and choice, 11.00@14.25; culls and common, 6.00@10.75.

OMAHA, March 8.—Hogs, receipts, 5000; market 10 to 25 cents higher. Top, 15.10; bulk, 14.50@15.00; heavy weight, 14.50@14.80; medium weight, 14.75@15.10; light weight, 14.50@15.00; light light, 14.00@14.85; heavy packing sows, smooth, 14.25@14.50; packing sows, rough, 13.75@14.25; pigs, 12.00@14.00.

Cattle, receipts, 6500; market steady to strong. Beef steers, medium and heavy weight, choice and prime, 13.75@14.75; medium and good, 11.75@13.75; common, 9.50@11.75; light weight, good and choice, 12.00@14.00; common and medium, 9.00@12.00; butcher cattle, heifers, 7.00@12.00; cows, 6.50@11.75; canners and cutters, 4.00@5.50; veal calves, light and handy weight, 14.25@15.75; feeder steers, 8.00@11.75; stocker steers, 7.00@11.00.

Sheep, receipts, 9000; market generally steady. Lambs, 84 lbs. down, 17.00@19.00; culls and common, 13.50@13.60; yearling wethers, 14.50@17.00; ewes, medium and choice, 10.50@13.50; culls and common, 6.50@10.50.

ST. PAUL, March 8.—Hogs, receipts, 7100; mostly 5 to 10 cents higher. Range, 14.00@14.70; bulk, 14.55@14.60.

Cattle, receipts, 1335; killers 25 cents higher. Fat steers, 13.00@14.00; cows and heifers, 5.00@11.50; calves steady, 5.00@15.00; stockers and feeders 25 cents higher, 5.50@12.50.

Sheep, receipts, 650; steady. Lambs, 6.00@18.50; wethers, 12.00@14.00; ewes, 8.00@12.50.

PORTLAND, March 8.—Cattle firmer; receipts, 1455. Grain and pulp-fed steers, 11.50@11.75; choice, 11.00@11.50; good to choice, 10.00@11.00; medium to good, 9.00@10.00; fair to medium, 7.00@8.50; common to fair, 6.50@7.50; choice cows and heifers, 9.50@10.50; good to choice, 8.00@9.00; medium to good, 6.50@7.50; fair to medium, 5.50@6.50; bulls, 5.00@7.50; prime light calves, 13.50@17.00; medium light, 10.00@13.50; heavy, 7.00@10.00; stockers and feeders, 7.50@8.50.

Hogs firmer; receipts, 1102. Prime mixed, 15.75@16.25; medium, 15.50@15.75; rough heavy, 11.00@15.25; pigs, 12.00@15.00.

Sheep, receipts, 3645; steady. Eastern lambs, 17.00@18.00; light valley, 16.00@17.00; heavy, 14.00@15.50; feeder lambs, 12.00@15.00; yearlings, 15.00@15.50; wethers, 13.00@13.50; ewes, 10.00@12.00.

ST. JOSEPH, March 8.—Hogs, receipts, 7000; market 10 to 15 cents higher. Top, 15.35; bulk, 14.50@15.25.

Cattle, receipts, 3500; market strong to 25 cents higher. Steers, 9.50@14.00; cows and heifers, 4.50@12.50; calves, 6.50@13.50.

Sheep, receipts, 9000; market 25 cents lower. Lambs, 18.25@19.00; ewes, 12.50@13.50.

KANSAS CITY, March 8.—Hogs, receipts, 12,000; 15 to 25 cents higher; closing weak. Bulk, 14.00@15.25; heavies, 14.50@14.90; mediums, 14.85@15.40; lights, 15.00@15.50; packing sows, 12.50@13.25; pigs, 12.50@15.35.

Cattle, receipts, 10,600; steady to 25 cents higher. Extra 50 cents higher. Heavy beef steers, choice and prime, 13.90@15.00; medium and good, 12.25@13.85; common, 10.25@12.00; light weight, good and choice, 12.25@14.00; common and medium, 9.00@12.25; butcher cattle, heifers, 7.25@13.25; cows, 7.00@11.75; canners and cutters, 4.25@7.00; veal calves, 13.75@15.50; feeder steers, 8.50@12.50; stocker steers, 6.85@11.50.

AFFIRM DECISION.

Word was received here yesterday that the State Supreme Court has affirmed the judgment of the local Superior Court, in finding for the plaintiffs in the action brought by Joseph and Minnie Johnson against Grace Johnson, their sister-in-law, involving the validity of a homestead declared upon property held in joint tenancy.

WOMEN'S WORK, WOMEN'S CLUBS.

BY MYRA NYE.

Ebell Club.

It was with a distinct pride that Ebell yesterday presented, for the first time to a Los Angeles audience a group of distinguished artists from Petrograd in a musicale. With an introductory talk by Prof. Alexis Kall, wearer of four imperial decorations from the former Czar, the afternoon was devoted to "Musical Life in Petrograd." Prof. Kall spoke comparatively of the Russian city's music, saying that Los Angeles might well be proud of her musical life, with its two series of symphony concerts, its grand opera, distinguished recitals and chamber concerts throughout the season.

Mme. Clara Pasvolsky sang two groups of songs, her first group being from the nationalist composer, Moussorgsky, in which Mme. Pasvolsky's contralto voice was most expressive of the artistry of her people, a people who excel in all art and from whose genius originally came much of the music we are won't to call German. To see a slender contralto, with a flower-like face, a Burne-Jones chin—and only one of them—was a distinct charm in itself.

As accompanist, composer and pianiste, the unusual ability of Mme. Ariadna Roumanova repeatedly awakened the enthusiasm of the large Ebell audience. The last number upon the programme was "Grand Fantaise" for two pianos, composed by Mme. Roumanova. Prof. Kall shared honors with her in the performance.

Women's City Club.

Adhering to the policy of the "open forum," the Women's City Club yesterday afternoon heard the first campaign speech of a series when ex-Lieut.-Gov. A. J. Wallace spoke on "Why I Am a Candidate for the United States Senate?"

"In the financial world today," he said, "even the big men of finance admit they do not know a sure remedy for the high cost of living and unstable conditions of trade and industry, but it is probable that next year $5,000,000,000 will be spent for the United States. I am firmly of the belief that there should be a budget of expenditure. There are not enough people making coats and hats; there are not enough people on the land. I believe in increased production. It is a new world in which we live since the war. Basic selfishness has received a jolt in the business world, and frankly, I would like to be one to see the higher ideals more nearly established in the new world and help if ever so little, in their establishment. The best thing at this time that America can do for herself is to do for others."

Mrs. Herman Darling told the members of her club of the Fair Price League recently organized, of which the club is a part, "Boycott," she said "would in no instance be employed, but the first aim is to establish maximum prices, first of all upon necessities." Each member of the league will wear a distinctive knot of ribbon, so that they may be recognized when shopping, she stated.

Mrs. E. H. Noe of the membership committee announced 700 paid-up members, which is the largest number the club has ever had.

The Travel Club.

At the Travel Club yesterday, the speaker at the regular programme hour was Mr. W. H. Warren of Alaska, who has recently come to Los Angeles to make his home. His subject was Alaska.

At the public affairs section meeting, with Mrs. Ellen Franch Aldrich as curator, the subject of politics was taken up for the first time in the club. Mrs. Marie C. Brehm of Long Beach, national lecturer on temperance for the Presbyterian General Board, spoke on women in politics and the coming election, State and national.

Mrs. I. W. Gleason reviewed in her section the Inglewood convention from the standpoint of a parliamentarian. Her new book, published only last week, on parliamentary procedure, was used for the first time as a text-book. Four times the Travel Club, under the leadership of Mrs. Gleason, has carried off honors in the annual parliamentary drill of the federation.

Business Women's Civic Club.

A welfare symposium was the programme for the Business Women's Civic Club last night in the Men's City Clubrooms. Those who took part in the discussion were Dr. Maude Wilde, Vilva Mae Carr, Josephine L. Breed, Electa Van Eman, Elma Hall and Isabelle H. Pirie.

Professional Women's Club.

"Compromise with the Packers and the Kenyon Bill" was the subject of Francis J. Heney's address at the meeting of the Professional Women's Club, in the Mary Louise tea room of the Brack Shops last evening.

PLAN HIKING TRIPS FOR BOY SCOUTS.

Approval has been given by the Municipal Playgrounds Commission to the plan of Supt. Charles B. Raiff for a two weeks' hiking trip along the 101-mile route in the San Bernardino Mountains for Boy Scouts and other lads during the coming vacation season. It is proposed to have the boys stop over the first night at the playground camp and then start on their fourteen days' hike. Supplies will be carried ahead by automobiles, and dropped at stations one day's walk apart. It is also proposed to provide for a two week's camping party of the Boy Scouts of Los Angeles and vicinity at Camp Radford, beginning July 5. The camp will be held exclusively for their use for the entire two weeks.

FALSE ADVERTISING WARNING IS ISSUED.

The Better Business Bureau of the Advertising Club yesterday issued a warning that when factory blemish, seconds, used or rebuilt merchandise is advertised, a descriptive word, such as "seconds," "factory blemish," must be conspicuously used in describing the goods. The bureau cites a recent case in which a jury found against an advertiser, though his advertisement contained in small type the words "factory blemish." The display lines in the advertisements stated that the articles were "strictly firsts" and the jury held that the small-type qualification was not a conspicuous statement of the real nature of the

CAN'T BUY SCHOOL IF YOU'RE ABSENT.

BOARD MAKES NEW RULE AFTER A BIDDER DECLINES TO ACCEPT PROPERTY.

In advertising for bids for the sale of school property, the Building Committee of the Board of Education, hereafter, will include a clause providing that no bid will be considered unless the person bidding, or a legal representative, is present when the bids are opened. This action was agreed on at a meeting of the board last night, when D. K. Edwards, chairman of the Building Committee, reported difficulties encountered in the effort to sell a five-room cottage and a shed, located at 2208 East Third street, Breed street school site. A man who signed himself W. H. Joyce bid $450 for the property. His bid was the highest. Although he was not present at the opening of the proposals, the property was declared sold to him. He later told the board that he did not want it.

The accepted proposal was three times greater than the nearest other bid and five times greater than the lowest bid. Mr. Edwards stated last night that if Mr. Joyce had attended the meeting, and refused to make good on his bid, the property could have been sold to one of the other bidders, but that as it now stands the board is required to readvertise the property.

NO DECISION YET IN FIGHT TO FREE GIRL.

After argument of two hours yesterday by Deputy District Attorney Stafford and by William T. Kendrick, Jr., for Dorothy Schlosser, who is held in Juvenile Hall, after being fined $100 by Justice Brown for contempt of court, Judge Willis yesterday took under submission an application for a writ of habeas corpus on behalf of the girl. She and Mr. Kendrick, Sr., her counsel, were each fined for contempt when the girl refused to answer questions at the hearing of Joe Harrington, accused of a statutory offense against her.

DOCTORS USE CALOTABS FOR COLDS AND FLU

Influenza and Grippe, Like Ordinary Colds, Require Calotabs, the Purified and Refined Calomel Tablets That Are Nausealess, Safe and Sure.

Physicians and druggists claim that the great epidemic of influenza has conclusively demonstrated that the quickest relief for a cold and the best preventive of influenza and pneumonia is to keep the liver active so that the digestive organs may be in perfected condition. For this purpose Calotabs, the new nausealess calomel tablets that are free from the sickening and weakening effects, is the most thorough and dependable, as well as the most agreeable laxative.

Calotabs have the special advantage of not making the patient sick and weak, as they do not upset the digestion and appetite. One Calotab at bedtime with a swallow of water—that's all. No salts, no nausea, nor the slightest interference with your eating, pleasure or work. Next morning your cold has vanished, your liver is active, your system is purified, and you are feeling fine with a hearty appetite for breakfast.

For your protection, Calotabs are sold only in original sealed packages, price thirty-five cents. Sold by all druggists and your money back if you are not delighted with them.—[Advertisement.

"SHOT" IN TRANSIT.

Fine Film Shows Al Wilson Changing Planes in Mid Air.

The first motion-picture of its kind ever made, the photographing of a man transferring from one airplane to another in midair, is credited to Paul E. Eagler, head cameraman for the Thomas H. Ince studios.

The feat was accomplished yesterday afternoon at the Venice Aviation Field, the aviators being Al Wilson and Assistant Pilots Remlin and Hoyt. Transfers of passengers from plane to plane have been made before in midair without the use of a rope ladder. But this is the first time that a motion picture of the stunt has been made.

At an altitude of 2500 feet, the two planes disappeared in a bank of fog and it was with difficulty that the two pilots avoided a crash. At 2000 feet the fog was left behind and Mr. Wilson slipped, from one plane to the other in view of the spectators on the ground and before the open lens of the camera, the end of the film showing him standing on the top wing of the plane as it plunged to the ground in a nose dive.

ON RAIL THEFT CHARGE.

Morris Kohn, who was convicted some time ago of engaging in a wholesale scheme to rob Southern Pacific freight box cars of freight was sentenced by U. S. District Judge Trippet yesterday, to three months in the County Jail. He has already served about two months. The specific charge against Kohn was stealing three automobile tires. His two accomplices pleaded guilty, and one of the gang, Polly Roberts, escaped from jail, was caught in Arizona and returned to Los Angeles.

NAME "BAYER" IS ON GENUINE ASPIRIN

Take tablets without fear, if you see the safety "Bayer Cross."

If you want the true, world-famous Aspirin, as prescribed by physicians for over eighteen years, you must ask for "Bayer Tablets of Aspirin."

The "Bayer Cross" is stamped on

CALLS VAN CAMP PERJURER.

Wife's Lawyer Cites Girl's Evidence as Proof Canner's Story False.

Startling spectators at the Van Camp divorce hearing in Judge Crail's court yesterday afternoon, a charge of perjury was flung against Frank Van Camp, the wealthy packer, by Byron Hanna, associate counsel with Capt. John D. Fredericks for Mrs. Euphrasia Van Camp. Mr. Hanna, in a statement to the court on the property question, and during his argument on the facts and the evidence, stated emphatically that he was convinced any jury would convict Mr. Van Camp of perjury, under the evidence. The other side vigorously denied the charge.

Glaring contradictions are shown by the evidence, Mr. Hanna asserted. Mr. Van Camp's testimony, he said, does not agree with that of Miss Ruth Cruzen, his stenographer at the Sea Foods Company plant at San Pedro. She declares she went to a eucalyptus grove with Mr. Van Camp but once; on other occasions, she said, they stopped along the road and ate fruit.

Mr. Van Camp, Mr. Hanna said, testified he stopped in the grove with Miss Cruzen three or four times and may have stopped elsewhere. From this and other alleged contradictions, Mr. Hanna argued that Mr. Van Camp was not telling the truth.

Judge Crail at first did not think he would hear argument on the facts and the evidence. Later he decided to allow it. Mr. Hanna began for Mrs. Van Camp and concluded at 6:15 p.m.

Both sides are bitterly fighting the question of the value of the community property, Mrs. Van Camp's attorneys claim it represents approximately $300,000. Mr. Van Camp's attorneys will argue that there is no community property.

They will also claim that Mrs. Van Camp is very well provided for through the beneficent gifts of her husband. These include half of a bungalow court in San Pedro, $10,000 cash and a house and lot. Mrs. Van Camp's attorneys argued that she should be maintained in the situation in which she lived with her husband.

Mr. Hanna argued that cruelty has been established beyond question of doubt, and adultery proven by circumstantial evidence."

CAN'T FIND SHELTER.

So Court Dissolves Order Barring Lawyer from Home.

An unusual situation cropped up in Judge Crail's court yesterday when Arthur G. Baker, an attorney, restrained on an order obtained by his wife from going to his home, showed the court that owing to the scarcity and profiteering in apartments, he was unable to find a place to live. The situation was explained to the court by Attorneys Amend and Amend and the court dissolved the order. Mrs. Baker, who is suing for divorce, charges mental cruelty.

RECORD RUN OF "DRUNK" CASES.

Three Dozen Fined at Once Set New Mark for Days of Bone Dryness.

When Police Judge Chambers walked into his courtroom and took the bench yesterday, he had a hard time to make up his mind that it was after July 1. There were thirty-six "plain drunks" waiting to have their cases heard.

According to police records, the arrest of thirty-five men and one woman on intoxication charges between Saturday night and Monday morning sets a new mark for the months since the country went dry.

Judge Chambers fined all the thirty-six prisoners $10 each.

MAY SEE HIS CHILD.

Veith, Swimming Instructor, wins Talkfest in Court.

Vance Veith, swimming instructor at the athletic club, who made a fight in Judge Crail's court yesterday for permission to see his child, was granted leave to visit it on Saturdays from 2 to 6 o'clock. Mrs. Margaret F. Veith, who is suing for divorce, Attorney John S. Cooper speak of Mr. Veith, indulged in considerable repartee during the and Attorney Joseph Scott, not to hearing.

ASK BONDS FOR LIBRARY.

Two Million Dollars for Site and Three Millions for Building.

Members of the Board of Library Directors decided yesterday to file for presentation to the City Council this morning, an appeal for cooperation in securing funds for an adequate Public Library building for Los Angeles. It estimates that $2,000,000 will be required for the site and at least $3,000,000 for the building.

In its communication the board sets forth the present conditions at the library, showing that the present leasehold costs $32,600 a year and will expire May 31, 1921, and that there is no room for expansion. It states that the library now has 275,000 books and circulates among one-fifth of the city's population; that the daily attendance averages 10,000 patrons, of which 5000 and more ascend and descend the elevators of the Metropolitan Building.

The board asks that the Council either call a special election or join it with some other to submit to a vote of the people a proposal for bond issues—$2,000,000 for a site and at least $3,000,000 for a building.

"We are aware of the increase of property values," says the board, "and building costs, and do not think it is wise to consider any definite site or to undertake building plans until the funds are raised by bond issue and in the city treasury, available for the purposes intended. We appreciate that with the cash in hand there is greater possibility of securing what might be desirable and making the contemplated improvement at lesser cost than by any other course."

The board proposes that its members and the City Librarian meet with the Council or any appropriate committee to discuss the subject at an early date.

NOTED FARMER DIES.

Death Takes Shepard H. Goodfellow, an Alliance Founder.

Shepard H. Goodfellow, a pioneer of South Dakota and one of the founders of the Farmers' Alliance, died yesterday at the home of his son, Dr. W. V. Goodfellow, 676 South Bonnie Brae street. He was 68 years of age. His home, until coming here four years ago, was at Brookings, S. D. He served for several years as a member of the Southern Dakota Legislature, was State President of the Maccabees and of the A.O.U.W., and was a high official of the Red Men of the World. He leaves four children in Los Angeles, Dr. Ferd Goodfellow, Dr. W. V. Goodfellow, Jack Goodfellow and Mary E. Goodfellow; also a sister, Mrs. Charlotte Hewett. The funeral service will be held at 2 p.m. tomorrow in the Little Church of the Flowers, Forest Lawn Cemetery.

RAIL MAN STEPS UP.

George F. Miller, for ten years passenger agent at Los Angeles for the Yosemite Valley Railroad, has been appointed assistant general of the road, according to an announcement yesterday by General Manager O. W. Lehmer.

TAKE POTATOES OFF YOUR MENU.

Federal Fair Price Board in Appeal to Public.

Cafes Urged not to Serve 'Em Till Price Lowers.

Schools will Endeavor to Find a Substitute.

To relieve the local potato situation, hundreds of letters were sent out yesterday by the consumers' branch of the Federal Fair Price Committee, urging representatives of the committee in the various districts to place the circumstances of the situation before every consumer in his district. Prices are advancing rapidly, having jumped $1 per 100 wholesale during the past three days, and by reducing consumption, it is hoped to bring them down to a more normal level, as was done last month, when, through voluntary curtailment of consumption on the part of the consumer, prices were brought down from more than $8 per 100 to about $6.50 per 100.

The letters sent out yesterday point out that there is a plentiful supply of such vegetables as lettuce, cabbage, onions, and cauliflower which can be substituted for potatoes. This year these vegetables have been particularly plentiful locally, on account of the fact that the demand for these commodities in the eastern markets has been small, and Southern California producers have been forced to place them on the local market, with the result that the supply is heavy, and prices are correspondingly low.

Retail grocers have promised to co-operate with the Fair Price Committee in bringing about reduced consumption of potatoes, and it is the purpose of the committee not only to urge the consumer to avoid eating them in the restaurants, but to urge the restaurants as well to discontinue serving them until such time as prices are brought down to a reasonable level.

Upon recommendation of D. K. Edwards, Superintendent of Schools Dorsey, will have the domestic science departments of the schools make investigation regarding a substitute for the potato. Mr. Edwards, last night, told the other members of the school board that he believes there is no other institution in this city as well qualified to find a substitute for the much needed tuber as the public schools.

"Now that the women's clubs and other organizations have taken up the fight against the potato," Mr. Edwards stated, "I believe it is time that the schools come to the rescue."

The Board of Education will not co-operate with the Federal Fair Price Committee to the extent of appointing a representative to serve on the consumer's branch of the committee. This decision was made by the board last night, following the receipt of a communication from the committee urging the appointment of a representative. According to the recommendation of the Teachers' and Schools' Committee, the Board of Education does not consider that the activities of the price fixers come within the province of the board.

ALL OVER STATE.

[BY A. P. NIGHT WIRE.]

SACRAMENTO, March 8.—Potatoes, unless the price declines, will soon disappear from the menu of all institutions maintained by the State.

The State Board of Control today sent to all institutions a communication from M. E. Jaffa, food nutrition expert of the State Board of Health, recommending that instead of potatoes, macaroni, rice, corn meal and beans be used.

Potatoes, this communication said, now are the most expensive starchy food on the market and it is possible to substitute other foods without suffering any loss in nutrition value.

MUST PAY FOR BULL.

Plaintiffs Awarded $80 for Animal That Died During Dehorning.

J. Rippens and Theodore Dykzeul were awarded $80 by Judge Wellborn yesterday in a suit against Frank A. Cooper for $400 damages claimed as due because of the death of a bull which the plaintiffs say was choked to death by a rope with which it had been tied to a post preparatory to dehorning. Negligence in tying the rope was charged.

The defense contended that the bull died of injuries received when he struck his head against a post, John Sneddon, former cattleman and now instructor in riding at the Pasadena Military School, testified for the defense, that it is not unusual for bulls to die while being dehorned. He said that he would not have tied the bull, in this case, with the rope that was in evidence or made the kind of a knot used.

HAS TROUBLE PROVING DEATH.

Woman's Daughter, Sister Unaware She had Taken Another Mate.

For the purpose of establishing the death of her husband, Abraham Carman, Jr., Mrs. Hannah Carman of Pasadena, filed suit yesterday, alleging that she had not heard from him for seven years.

The complaint filed through Attorneys Simpson and Simpson alleges that Mr. Carman left a life insurance policy with the Prudential Company, which was all of his estate. Mrs. Carman wrote the news of his death to her sister, Mrs. Barbara Nederfer of Glencove, N. Y., and to a daughter, Mrs. Esta Taylor, at the same address. It appears that none of those she wrote to had heard of her husband.

Hamburger's
ESTABLISHED 18[illegible]
HOME 10063 — PHONES — BUTT[illegible]

A Millinery Offering To Every Woman in Los Ange[illegible] Should Attend

Because every woman will want a new spring hat and can save dollars in this sale.

Because these hats are all new (just received) in the latest styles obtainable and in the most becoming shades and shapes.

Priced, 6.75 and 9.35

—There are 500 hats to choose from and no two alike.
—Trimmed with flowers, fancies, wings and ribbon.
—Priced for this sale at 6.75 and 9.35.

(Hamburger's—Second Floor—Today)

A Gas Range That Is Human

It has character first of all and good looks and it undertakes all cooking tasks with pleasure.

It is easy for every housewife to "make friends" with a New Process; its white enameled surfaces smile right out at you.

One as shown here, four burners, an 18-inch oven and a broiler is priced at $195.

Easy Terms Arranged

Eastern Outfitting Co.
620-626-So. Main

PASSENGER OFFICIAL NAMED FOR SANTA FE.

JAMES B. DUFFY APPOINTED ASSISTANT TO GENERAL AGENT IN BAY CITY.

James B. Duffy, division agent for the Santa Fe under government control, was yesterday appointed assistant general passenger agent of the road with offices in San Francisco. Mr. Duffy is a northern man and is well known in the Bay City.

The appointment of George T. Gunnip of Chicago as division passenger agent for the Santa Fe here was confirmed yesterday by John J. Byrne, on his return from the conference held in San Francisco last week.

The local representative of the Wabash is a bridegroom, it became known yesterday. Ross Cline, for a number of years representative of the eastern road, was sent to the office of the company in St. Louis when the government took charge of the lines. While there he married Mrs. Edward F. Campbell. The marriage was on February 21, just prior to Mr. Cline's removal west.

Mr. Cline announced yesterday that Charles V. Eccleston has been appointed city freight representative of the Wabash. Offices of this line have been opened in the Van Nuys Building.

Representatives of the California lines will meet in this city Friday to discuss the continuation of the consolidated ticket offices. The subject was taken up at a meeting in San Francisco last week, but it was decided to take no action until the officials of the roads had placed their approval upon the plan.

It is probable that the local office will be continued until the government guarantee ends in September.

E. S. Edmunds, newly appointed general traffic manager of the Salt Lake, yesterday assumed his duties in his office in the Pacific Electric Building. He stated that he had no changes or announcements to make at this time.

The Shirt Comfort

Beau Brummel

MAETERLINCK TO DELIVER [illegible]

An event which [illegible] will attract especial [illegible] ested in literature and [illegible] well as the public [illegible] be the lecture by Maeterlinck Friday evening [illegible] auditorium. Maeterlinck [illegible] because of his [illegible] matic literature [illegible] his plays having been [illegible] to English, and also [illegible] er modern languages [illegible] the leaders of the [illegible] ment. His "Blue Bird" [illegible] theatergoers throughout [illegible] try.

Maeterlinck is to [illegible] "Immortality of the [illegible] ing his lecture with [illegible] English on epidemics [illegible] curred during his [illegible] tour of America.

GROCERS TO [illegible]

A special meeting of [illegible] California Retail Grocers' [illegible] tion will be held [illegible] Angeles Grocery Co. [illegible] house on East Ninth [illegible] teresting program [illegible] has been arranged [illegible] be a number of [illegible] new articles [illegible] market.

BARKER BROS. | Hours Daily, 9 a. m. to 5:30 p. m. | BARKER BROS.

Described and Illustrated in this Announcement Are Only a Few Examples of the Many Extensive Offerings that are Included in the

Special Sale of Furniture

and Other Varied Lines of Furnishings Now in Progress at Barker Bros.

The Dining Table

This dining table of Jacobean oak with the distinctive Cromwellian turning, which was sold regularly at $65, could not be purchased by us today at the price at which we are offering it to you—

$49.50

The Dining Chairs

Chairs to match the table have backs of cane; they are upholstered in tapestry, brown leather or blue leather. The armchairs were formerly $21 and the side chairs $14.75. Their special prices are, respectively,

$17.50 and $11.25

Tea Wagons—Reduced 15%, 25%

A large number of tea wagons in attractive designs participate in this great price-saving event. They come in finishes of mahogany, walnut, plain oak and Jacobean oak.

—Thus, you might select a dining suite to be proud of, consisting of, for instance: the table, one armchair and five side chairs, for the extremely conservative price of $123.25.

—This is undoubtedly one of the most remarkable offerings of this sale. We say this because we know that we could not duplicate these pieces at the prices at which we are selling them. Even the regular prices were far below the present market prices.

—Another notable offering of the dining-room furniture department is a large oblong oak table with smartly rounded corners and the William and Mary turning. Chairs to match may be had with panelled backs of either cane or wood. The special prices of this suite are decidedly generous.

Furnishers of Successful Homes

Barker Bros
ESTABLISHED 1880
The Store of Smiling Service

724-738 South Broadway

BULLETINS.

[BY THE ASSOCIATED PRESS.]

ZURICH, March 9. — (Havas.) wireless dispatch from Moscow announced that the Russian soviet and Ukrainian governments have informed the Allies that they are ready to negotiate peace with Poland immediately.

WATERFORD (Ireland) March [illegible].—A large party of masked men last night attacked the Lismagtown "village police barracks, killing one policeman and seizing rifles and ammunition.

PARIS, March 9. — The Cuban minister to France today deposited with the Ministry of Foreign Affairs the peace treaty and protocol with Germany as ratified by Cuba.

PARIS, March 9. — Japanese, Italian and French officers, members of the naval commission, were surrounded by a hostile crowd on the piers at Bremen yesterday, according to a dispatch received here, but the police protected them.